The Sunday Post-Dispatch
Circulation
IS MORE THAN
→400,000←

ST. LOUIS POST-DISPATCH

The Only Evening Paper in St. Louis With the Associated Press News Service

FINAL EDITION

VOL. 72. NO. 200. ST. LOUIS, TUESDAY EVENING, MARCH 16, 1920—24 PAGES. PRICE TWO CENTS

KAPP'S GOVERNMENT CRUMBLING; EXPECTED TO QUIT IN FEW HOURS

Hindenburg Advises "Chancellor" to Resign, and an Aide Predicts Return of Ebert Soon.

GERMAN GENERAL STRIKE GROWS IN EFFECTIVENESS

Troop Reinforcements Arrive in Berlin for New Regime Which Has Failed to Gain Strong Political Support—Number Reported Killed at Hamburg, Berlin and Leipsic.

By the Associated Press.

COLOGNE, March 16.—The resignation of Dr. Kapp, Chancellor of the new Government in Berlin, is considered imminent, it was declared today in reports received here. Field Marshal von Hindenburg has written to Dr. Kapp advising him to withdraw.

The Field Marshal also has advised President Ebert to hold elections. The letter of Von Hindenburg is declared to be having a marked effect.

BERLIN, Monday, March 15.—The opinion was expressed this evening by one of Chancellor Kapp's first lieutenants that President Ebert, Premier Bauer and the other members of the Bauer Cabinet would probably be on their way to Berlin within the next 48 hours.

By the Associated Press.

STUTTGART, Monday, March 15.—Refusal to negotiate with the reactionary faction headed by Dr. Wolfgang Kapp, head of the new Government at Berlin, was decided upon here today by the council of the old Cabinet, over which President Ebert presided. Unconditional resignation of the leaders of the new Government was demanded by the Ebert Cabinet, which arrived here this afternoon by a special train from Dresden. The National Assembly will meet in this city Wednesday afternoon at four o'clock.

Announcement was made that the Ebert Government is in contact with almost all points in Germany.

"The constitutional Government," reads an official announcement, "refuses to negotiate, being responsible to the people for the maintenance of the Constitution, and negotiations would only occasion distrust and confusion, and would prolong disorders."

By the Associated Press.

COPENHAGEN, Monday, March 15.—President Ebert, in officially notifying Dr. Wolfgang Kapp and his associates in the new German Government that no negotiations would be held between officials of the two regimes, declared he would direct the country's affairs with Wuerttemberg as the capital, according to a dispatch received from Berlin.

The Social Demokraten's correspondent has been in telephonic communication with Dresden, Stuttgart and Munich, and says all Southern Germany swears it will stand by the Ebert Government. The Saxon, Bavarian and Wurttemburg troops have placed themselves at the disposal of the old Government and the National Assembly.

Direct telegraphic communication with Dresden was opened Monday and was evidently arranged to facilitate the circulation of news concerning the Ebert Government, independent of the Berlin authorities.

Gustav Noske, Minister of Defense in the old Government, has issued a decree forbidding the circulation of proclamations issued by Berlin authorities in territory outside that city.

Only Food Trains Running in Germany, Report to Paris.

By the Associated Press.

PARIS, March 16.—The general strike is effective throughout Germany, and only food trains are running, according to advices. Fighting is reported from Dresden, Leipsic, Brandenburg and Chemnitz.

Washington Looks for Old Government to Return to Berlin.

By the Associated Press.

WASHINGTON, March 16.—Official advices to the State Department today from Berlin said some officials there had expressed the belief that the new Government would last but a short time and that Ebert and his Government were sure to return soon.

KAPP HAS TROOPS, LITTLE APPARENT POLITICAL SUPPORT

By the Associated Press.

BERLIN, March 16.—[illegible] reinforcements were received today by the new Government in Berlin. They marched into Berlin from nearby garrisons.

Chancellor Kapp, who was carried into office on the point of 8900 bayonets three days ago, thus far has been able to produce only military backing for his Government. The basis of his political authority and the source of the support other than military which he claims continue to be matters of profound mystery.

Chancellor Kapp today ordered the release of the Bauer Cabinet Ministers and other individuals who had been detained, with the exception of Prince Joachim Albrecht of Prussia, who was implicated in the anti-French demonstration at the Hotel Adlon, and Dr. Levy, the communist leader.

The embargo on the Berlin press also was lifted but the editors were warned that their journals would be suppressed if they were found guilty of malicious criticism of the new Government. The strike, however, tied up the big newspaper plants.

Today Kapp locked horns with organized labor in a struggle for mastery. If the general strike, which is already paralyzing Berlin by reason of its unexpected ramifications, and which is reported swiftly spreading to the nation's vital industrial centers, should be maintained for only

Continued on Page 2, Column 6.

Strike in Berlin Deprives Hotel Guests of Food and Water.

By the Associated Press.

BERLIN, March 16.

THE Hotel Adlon made heroic efforts yesterday to provide food for the American, British and French missions and newspaper correspondents, but it gave up the task when the last of the kitchen force walked out, leaving foreigners to shift for themselves. It was a common spectacle subsequently to see frock-coated diplomatists returning to the hotel from foraging expeditions carrying brown paper parcels, foodstuffs, oil stoves and other necessities.

Guests of the hotel, warned that the water would be shut off at noon, filled the bathtubs and washstands, but defective stoppers gradually let out the precious fluid and the guests thereafter had to rely on wines and table water. Men who are usually shaved by barbers are in an apologetic mood and if the strike continues the male population will soon be bearded.

LACLEDE COMPANY WILL APPLY FOR PERMISSION TO INCREASE RATES ON GAS

Annual Report Shows That for First Time in Several Years It Passed 7 Per Cent Common Stock Dividend.

THAT STOCK EARNED ONLY 1.32 PER CENT

Inventory Under Way Expected to Show Valuation Above $30,000,000 Fixed by State Utilities Body.

The Laclede Gas Light Co., which in 1916 paid dividends equivalent to 17 per cent on common stock, last year earned only 1.32 per cent on its common stock and, for the first time in several years, passed its regular 7 per cent dividend on common stock, paying only 1¾ per cent.

These are figures of the company's annual report for 1919. They were the basis of a statement today by G. B. Evans, general manager, that the company soon will file an application with the Public Service Commission for an increase in rates. The Laclede company last June obtained an increase in rates to household consumers of 10 cents a thousand feet, making the price 85 cents per thousand feet.

The company will support its new application with a statement of the valuation of its property, which, it declares, will be greater than the $30,000,000 valuation tentatively set by the Public Service Commission as the basis of the last rate advance. The total capitalization of the Laclede company is $39,200,000, of which $10,700,000 is common stock, $2,500,000 preferred stock and $26,000,000 bonds. The company is completing an inventory.

The gross earnings of the company last year were $5,531,710, an increase of $585,300 over 1918, but the operating expenses advanced from $2,884,152 to $3,346,881, so that in 1919 net income was only $101,972 greater than in 1918. The residue available for common stock dividend was only $141,724, but the company on March 15, 1919, paid out $187,250 in common stock dividends.

The Laclede company entered upon a period of prosperity in 1911 that sent its common stock on the New York Stock Exchange to 110. Yesterday's quotations in New York on the stock was 40 bid, 43 asked and no recent sale recorded. During the six years following 1910, the company paid out 61 per cent in common stock dividends or at the rate of more than 10 per cent a year. On Jan. 2, 1917, in addition to a regular 7 per cent dividend, the company paid out 10 per cent, or $1,070,000, in common stock dividends.

At the time of the company's appeal for more revenue last June, attorneys for the city pointed to this 1916 dividend, declaring that the "melon" cut then should have been permitted to remain in the company's treasury to meet emergencies such as then had arisen. The company paid 7 per cent on common stock in 1918. During all this period it has paid 5 per cent on $2,500,000 preferred stock regularly.

Favorable Report on Crane.

By the Associated Press.

WASHINGTON, March 16.—After only brief discussion and by unanimous vote, the Senate Foreign Relations Committee today favorably reported the nomination of Charles R. Crane of Chicago to be Minister to China.

UNION BRICKLAYERS TO BE PAID $1.25 UNDER NEW SCALE

Contract With Master Builders, Effective May 1 for One Year, Means Increase of 12½ Cents an Hour.

A new scale of wages, granting an increase of 12½ cents an hour to all union bricklayers and an increase of 10 cents an hour to bricklayers' foremen, has been agreed upon by representatives of the union and the Master Builders' Association, and will become effective May 1. The scale affects approximately 2500 men and will remain in effect for a year.

Under the new scale bricklayers will receive $1.25 an hour instead of $1.12½, the wage paid in 1919. Foremen will receive $1.35 instead of $1.25 an hour, the prevailing wage under last year's contract. In 1918 bricklayers and foremen received 85 cents and 90 cents an hour, respectively. Bricklayers work an average of nine months a year.

Approximately 400 electrical workers will be affected by an increase of 25 cents an hour in the wage scale of that craft. Contracts have been signed by which, beginning July 15, electrical workers, now receiving $1 an hour, will get $1.25 an hour, and electrical workers' foremen, now receiving $1.12½ an hour, will receive $1.37½, an increase of 25 cents an hour. In 1918 electrical workers were paid 60 cents an hour and their foremen 93¾ cents. The average length of employment of electrical workers is about 10 months a year.

As was told in yesterday's Post-Dispatch, approximately 1800 painters began work yesterday under a new scale of wages, representing an increase of 25 cents an hour. Ordinary painters, who had been getting 75 cents an hour, now receive $1 an hour, painters' foremen, formerly receiving 85 cents an hour now receive $1.05 an hour, and sign painters were increased from $1 an hour to $1.25 an hour. They work an average of seven months a year.

INJUNCTION ISSUED AGAINST ALLEGED HARDWOOD COMBINE

Members of National Organization Are Restrained From Exchanging Trade Reports.

By the Associated Press.

MEMPHIS, Tenn., March 16.—The more than 300 members of the American Hardwood Manufacturers' Association were restrained from further exchange and distribution of stock and sale statements and certain other trade reports by an injunction granted here today by Federal Judge McCall.

The injunction will remain in force pending final hearings of the Government complaint agains the "open competition plan" which was filed in Federal Court here Feb. 14. The Government, in its bill of complaint, charged that the distribution of certain of the trade statements and reports through the central office of the so-called plan here, constituted a conspiracy in restraint of trades in violation of the Sherman anti-trust law.

In its answer, the defense denied in detail the Government's allegations, asserted that no attempt was made to maintain prices or that there was any understanding, oral or otherwise, to bring about that result. The plan was vigorously defended as wholly within the law.

OWNER OF $500 WATCH SOUGHT

Timepiece Found in Possession of Negro Now Under Arrest.

Chief of Police Mulconnery of East St. Louis is endeavoring to find the owner of a watch, said to be worth $500, which William Shellie, a negro, of 720 North Garrison avenue, St. Louis, said he found.

Shellie was arrested after receiving the assurance of a pawnbroker that the watch was of exceptional value. He did not want to pawn it, just wanted to find out if it was good. He said he bought the timepiece in New York, and when taken to police headquarters said he found it in St. Louis. An East St. Louis jeweler appraised the watch at $500. It is of [illegible], with Swiss movement, 17-jeweled, with each jewel set in platinum.

"You Can't Tell Till You Try"

By Clarence Buddington Kelland

The second of the remarkable series of 52 short stories which are to appear exclusively in the POST-DISPATCH, will begin in tomorrow's edition and will be continued on the Women's Page Thursday, Friday and Saturday.

Today the third and concluding installment of

"The Curse of a Thousand Kisses"

By Sax Rohmer

Is Published on the Women's Page.

"IDENTIFIED"

By Richard Washburn Child

BEGINS NEXT SUNDAY

This will be the third story in the series of two stories a week, by the fiction headliners of today. Beginning in the Sunday, continuing in the daily

POST-DISPATCH

COULD LOOK, SMELL AND TELL THE PROOF IN BYGONE DAYS

Jeff Taylor, for 25 Years Champion Whisky Gauger, Made Beverage Inspector.

For 25 years Jeff Taylor has been a revenue inspector and whisky gauger. Jeff grew to know whisky. He could smell and tell whether whisky was good or bad. Most of his fellows at least were compelled to taste Jeff could look and smell and tell the proof. The gauge usually proved him to be correct. Most revenue agents yielded to Jeff. He was an authority. A quarter of a century's experience made him so.

Jeff today feels his life has been wasted. Yesterday he was appointed by Schrader P. Howell, prohibition director for Missouri, to be an inspector in Kansas City of nonalcoholic drinks.

TOLEDO GIVEN POWER TO BUY STREET CAR SYSTEM

Ohio Supreme Court Rules That City May Issue Credit Bonds for That Purpose.

By the Associated Press.

TOLEDO, O., March 16.—Decision of the State Supreme Court today that Ohio municipalities may issue general credit bonds to purchase street railway systems will clear the way for settlement of the long-standing street car dispute here, municipal officers believe.

The decision was rendered in a friendly suit to determine the city's authority to bond itself to purchase the Toledo street car system.

City officials will meet tonight to determine whether a measure providing for municipal ownership of the street railways shall be presented to the electors along with service-at-cost ordinance.

One of the demands of H. L. Doherty, president of the Toledo Railways and Light Co., is that he receive 20 per cent cash or general credit bonds as a down payment, with the remainder in first mortgage bonds.

$20,000 TAKEN IN HOLDUP OF INTERNAL REVENUE OFFICE

Two Unmasked Men Fill Pockets With Seattle Income Tax Receipts.

By the Associated Press.

SEATTLE, Wash., March 16.—Two unmasked men early today held up the Internal Revenue Office here and escaped with $20,000.

R. E. Stafford, cashier of the office, had just opened the vault when he was ordered to hold up his hands. Pointing revolvers at him the men backed Stafford into the vault and filled their pockets with packages of currency.

The two robbers then backed out of the vault and escaped. The money obtained was taken in by the office last night during the last minute income tax rush.

TWO MEN CHARGE THEIR 'WIFE,' 21 YEARS OLD HAS 22 HUSBANDS

Both Claim to Have Married Her Recently; Ask Dayton Police to Arrest Her.

By the Associated Press.

DAYTON, O., March 16.—Claiming that their "wife" has 22 husbands and is divorced from none of them, Tiffic Sallied of Cincinnati and James Nick of Dayton jointly asked the police today to arrest Margaret Foster, 21, on a charge of bigamy. She is said to be in Springfield, O.

Sallied claims he married the woman at Chevoit, O., Feb. 16, 1920, and Nick claims to have wed her yesterday.

BUILDING PERMITS SET RECORD

By the Associated Press.

NEW YORK, March 16.—Building contracts awarded north of the Ohio and east of the Mississippi Rivers for the first two months of 1920 outstripped any similar period on record by a vast margin, according to statistics of the F. W. Dodge Co., made public here today. The total for the two months was $452,511,000. It was only $145,334,300 for the same period in 1919 and $298,770,000 in 1918.

LAWYER, WHO LEFT CITY AFTER HEAVY FUR DEALS, HELD

Lester E. Heyman, Gone Since July, 1918, Said by Detectives to Be Held in Niagara Falls.

WAS PROMINENT IN NIGHT LIFE HERE

Interested Acquaintances in Plan to "Bull Fur Market"—Is in Trouble Over $15,000 Draft Refused by Wisconsin Man.

Lester I. Heyman, formerly a lawyer in the Boatmen's Bank Building, who departed from St. Louis in June, 1918, after interesting many St. Louisans in a plan to "bull the fur market" is in custody at Niagara Falls, N. Y., according to an announcement made here today by the Burns Detective Agency. Many of his former acquaintances and those who had invested in his fur deals had not known of his whereabouts since his departure from St. Louis.

At the local offices of the Burns Detective Agency it was said the arrest was based on Hyman's cashing of a draft for $15,000 at the First National Bank of Ontario, Ore. The man on whom the draft was made refused to honor it and said it was unauthorized.

Had Been Married.

The detectives said they learned Heyman had been married since departing from St. Louis. For a time he ran a dyeing and cleaning establishment in Ontario, Ore., and impressed the residents of that town when he bought a fire engine for it and gave a donation of $1000 to the Commercial Club. The draft which caused his arrest is said to have been drawn on P. L. Goerling, a hotel proprietor of Wausau, Wis.

A dispatch from Niagara Falls today said Heyman had waived extradition and would return to Ontario, Ore., to face the charge against him.

Heyman for several years was a figure in St. Louis night life gaieties. His sudden departure took on added interest when it was made known that his stepfather, Max Hecht, of 4756 Westminster place, a clothing manufacturer, and his stepbrothers, Carl and Sydney Hecht, were endeavoring to straighten out certain of his business transactions when he went away.

Knew Theatrical Men.

It was understood at that time that Heyman's financial difficulties were the result of speculations in the fur market. Among those whom he had interested in these deals were many members of the theatrical profession among whom his acquaintance seemed to be large.

He also had among his acquaintances as prospective or actual investors young men whom he met at after-dinner theater parties and at hotel dinner dances. After his departure from St. Louis it was said that claims against him by creditors and investors amounted to more than $60,000.

Those who pinned their financial faith to Heyman were given to understand that he attended fur auctions in all the great market centers, and furnished the money for small dealers to make purchases of furs. He would hold the furs until the dealers had the cash to take them over, and for this service he charged them interest and commission. If the dealers failed to take over the furs in a stated time they became his, and he sold them at a profit in the open market. A pool was formed by Heyman with money contributed by his acquaintances, but it was said no formal contracts were signed.

LIOUOR THIEVES SCARED FROM LINDELL BOULEVARD CELLAR

Julius S. Walsh Jr. Finds Doors of Basement Forced Open and Whisky Moved.

Julius S. Walsh Jr., of 4499 Lindell boulevard, president of the Walsh Fire Clay Products Co., last night scared away burglars who had forced open the wine cellar of his home and were preparing to carry away part of the family's "private stock" of liquor.

Walsh's butler, James Siler, told Walsh he had heard a noise in the basement. They went there and found that the outer basement door and the wine cellar door had been forced open and two cases of whisky had been carried as far as the outer door and there abandoned by the thieves.

Near the abandoned whisky they found an army overcoat. A bath towel had been tacked over the wine cellar window to prevent any light from being seen from the outside.

Walsh told the police that his wife, who is out of town, had the family record of the liquor kept in the basement, and it would be impossible for him to tell until her return if anything was stolen.

GLITTERING BRASS LURES $810 FROM SAVINGS OF TAILOR

Three Men Needing Cash for "Big Deal" Leave Box of "Gold" as Security.

Ben Silver, a tailor at 2134 Chestnut street, has learned that all is not gold that glitters. He has turned over to the police a box of glittering brass chips which cost him $810 in the belief that it was $8000 in gold. It happened thus:

Three men introduced themselves as 'Mr. Bloom, fur dealer;' "Mr. Bright, jeweler," and "Mr. Lye, soap manufacturer," dropped into his tailor shop yesterday morning. They were looking for a little ready cash. A tin box they carried contained the gold, $8000 worth, but it would not answer the purpose in a 'big deal' they were consummating in East St. Louis. Would Silver lend them a little currency to take with them if they left the box of gold as security? As payment for his trouble they would give him an extra $200 in silver when they had finished their deal.

Silver took a peep at the "gold." He decided it was a good bargain, so he drew the currency, $810, from the bank and gave it to the visitors. They departed.

At 4 p. m. Silver took another peep at the "gold." By some magic it had turned into brass. It glittered, but that was all. The strangers never came back.

CHAMP CLARK SAYS HE WILL NOT ENTER RACE FOR SENATE

Unwillin to S"gwap Leadership in House for a New Senator's Position."

By the Associated Press.

WASHINGTON, March 16.—Representative Champ Clark of Missouri, formally announced today that he would not be a candidate for the Senate, because of his unwillingness to swap "the Democratic leadership in the House for the position of new Senator."

GEN. WOOD GETS TWO MONTHS LEAVE FOR HIS CAMPAIGN

Absence Begins March 20, Ends 18 Days Before Republican Convention; May Wear Civilian Clothes.

By the Associated Press.

WASHINGTON, March 16.—Major-General Leonard Wood today asked for and was granted a two months' leave of absence to conduct his campaign for the Republican nomination for President.

Gen. Wood's leave of absence will begin on March 20, and consequently will expire 18 days before the opening of the Republican national convention at Chicago, on June 8.

In announcing the granting of the leave today, Secretary Baker said Gen. Wood would be permitted to wear civilian clothes during his leave if he so desired.

100 PER CENT STOCK DIVIDEND ANNOUNCED BY STANLEY WORKS

Concern Also to Issue Stock to Buy Plant at New Britain, Conn.

By the Associated Press.

NEW BRITAIN, Conn., March 16.—Announcement was made today by directors of the Stanley Works that a 100 per cent stock dividend would be declared, amounting to $2,500,000, and that $1,500,000 in common stock and $6,000,000 in preferred stock would be issued to buy the Stanley Rule and Level Company of New Britain.

Stockholders will act March 26. Those of the latter corporations will receive $525 for each of their shares, which have a par of $100.

FAIR, LOWER TEMPERATURE TONIGHT AND TOMORROW

THE TEMPERATURES.

1 a. m.	54	11 a. m.	51
4 a. m.	52	1 p. m.	58
9 a. m.	54	3 p. m.	58

Highest yesterday, 67, at 2 p. m.; lowest, 55, at 11:30 p. m.

Official forecast for St. Louis and vicinity: Fair and cooler tonight and tomorrow.

Missouri — Generally fair and cooler tonight and tomorrow, becoming unsettled in west portion by tomorrow night.

Illinois —Fair and cooler tonight and tomorrow.

Stage of the river at 7 a. m., 17 feet, a fall of .2 of a foot.

$14,000,000 PAID AT INCOME TAX OFFICE LAST DAY

Receipts at Federal Building Do Not Include Checks and Money Orders in Heavy Mail Today.

CLERKS WORKED UNTIL MIDNIGHT

Figures on Returns to Come From Washington—Time for Filing State Returns Expires.

More than $14,000,000 in cash, checks and money orders, was received by the office of the United States Collector of Internal Revenue here yesterday, from income taxpayers in St. Louis and the eastern district of Missouri. The time for making returns, accompanied by a first payment of not less than 25 per cent of the tax due, ended at midnight.

The money received yesterday represented payments of 25 per cent by many persons and corporations, and of 50 or even 100 per cent by some others. A much larger number paid the full amount of their tax than last year, deputy collectors said, but these were mostly the smaller individual taxpayers.

The corporations, in many cases, withheld their returns until the last day, and paid only the 25 per cent required.

78,000 Returns Year Ago.

No definite figures on the number of returns received, or the total which the Government will receive in taxes in this district, could be obtained today. The collector's office has been instructed to give out no figures, as these will be announced from Washington. The Eastern, or St. Louis, District includes the city and 53 counties.

The number of returns for the district is expected to be 90,000, as compared with about 78,000 last year. The amount to be received by the Government probably will not be larger than last year, when the total was approximately $67,500,000 for the city and $90,000,000 for the district.

Most of the additional returns are small ones, it was said, and the rate of taxation is 4 per cent, whereas it was 6 per cent last year.

The sum credited to yesterday included mail receipts on that day, but not the heavy mail receipts of today. All letters postmarked with yesterday's date, up to midnight, will be accepted as coming within the time limit.

Office Open Until Midnight.

The office was filled up to the closing time, at midnight. Men came from theaters, accompanied by women in evening dress, and presented their returns and payment checks.

Clerks in the revenue office commented on the careless method taken by many taxpayers, who sent in their signed checks with the amount left blank, to be filled in by the clerks, who were supposed to figure the amount of the tax. In all such cases, it was stated, the clerks referred the blank checks to the chief deputy collector, and filled them out in his presence for the exact amount shown to be due.

The time for making returns under the state income tax also ended yesterday, no payment being required at this time by the state. The assessor's office at the City Hall was kept open until 9:15 p. m. About 300 made returns after 5 o'clock. Many of them said they had been delayed at the Federal building.

One man produced an itemized list of the food he had bought during the year, amounting to about $1000, and wanted exemption on that. He was told that the fun of eating it was all that he got out of that. Another asked if funeral expenses were exempt, and was told that they were not.

A Croatian whose tax will be $4.43, said he was going back to Croatia because he couldn't get beer here.

It is estimated that the average income subject to tax reported was between $800 and $850, and the average amount of tax will be about $12.50. Between 30,000 and 40,000 individuals and between 6000 and 7000 corporations have made returns. The highest individual tax shown is $3000. The entire amount of the tax will be payable to the City Collector between May 1 and June 1.

MASARYK PRESIDENT FOR LIFE

By the Associated Press.

WASHINGTON, March 16.—Dr. Thomas G. Masaryk, first President of the republic of Czecho-Slovakia, will be permitted to continue in office for life, according to the provisions of the new Constitution, recently adopted at Prague. Provisions of the new Constitution, made public today by the State Department, limits the terms of all future Presidents to two successive terms of seven years each.

G. O. P. GETS READY TO PUT THROUGH PEACE RESOLUTION

With Defeat of Treaty Expected, Plan Is to Make Knox Motion Joint Resolution, Requiring Signing.

TWO AMENDMENTS IN HOUSE PROPOSED

One Deals With Representation on Reparations Commissions and Other With Prosecution of Profiteers.

By the Washington Correspondent of the Post-Dispatch.

WASHINGTON, March 16.—Taking it for granted, after yesterday's roll calls in the Senate, that the peace treaty is dead, Republican leaders have already begun making plans to put through the Knox resolution declaring the state of war with Germany at an end. The resolution, it is expected, will be taken up immediately after the final vote on the treaty, will be speedily passed and sent to the House. The plan now is to make it a joint resolution, requiring the signature of the President.

Two amendments which it is thought will be added in the House are now being whipped into shape. One will take care of America's share in the proceedings of the reparations commissions set up by the peace treaty and the other will give the Department of Justice power to continue prosecution of profiteers, which otherwise would come to an end upon the proclamation of peace.

Leaders of the Lodge forces on the Republican side estimated today, on the face of the lineup on the Lodge reservation to Article 10, and the various efforts made to soften it, that the final roll call would find the treaty shy by at least four votes of the necessary number for ratification. More probably, they said, the margin would be as high as nine.

Hitchcock Expects Rejection.

Every roll call yesterday showed the Republican group standing without a break against any modification of the Lodge Reservations.

Senator Hitchcock, leader of the administration group, said last night that, in his opinion, the treaty would be voted down.

"I cannot swear to it," he said, "but I believe that the number of Democrats who are unwilling to surrender to Lodge is sufficient to prevent ratification."

In holding the Democrats in line, Hitchcock will have to contend with the influence of William J. Bryan, who is fighting to get the treaty ratified on the Lodge terms.

Bryan in Fight.

Bryan will find a good many Democrats in a receptive mood. Having carried the fight up to the last ditch, these restive members of the President's party are asking why he should now put upon their shoulders the burden of killing the treaty. "If he wants it killed, let him kill it himself," is a sentiment that has been growing on the Democratic side. It is not expressed for publication, but one hears it often in private talk.

Whether this sentiment will be translated into decisive votes on the floor is another question. The presence of Bryan adds to the possibility that it will be, but as the situation looks now, enough Democratic votes will be cast with those of the irreconcilables to insure defeat of the pact. The final vote on ratification is expected about Friday.

SENATORS WORK TO BRING ABOUT TREATY VOTE THIS WEEK

With Article 10 Disposed of Through Adoption of Reservation, No Obstacle Remains.

By the Associated Press.

WASHINGTON, March 16.—Senate leaders are woking today for an agreement to vote on ratification of the peace treaty this week, so that the pact might be sent to President Wilson or laid aside to permit consideration of other business.

If the ratification vote fails of the necessary two-thirds majority a motion to reconsider is expected immediately, probably by majority leaders, in the hope of stampeding some of the opposition into changing their votes. It was admitted the situation held many possibilities, in view of the urgent representations that have been made for ratifying the treaty to stabilize world conditions.

Last Obstacle Out of Way.

Adoption yesterday of the substitute reservation to article 10, by a vote of 56 to 26, removed the last obstacle to a vote on the treaty itself, although a number of other questions remain to be settled first. Fourteen Democrats voted with the majority but that number was less than half of the strength which ardent ratificationists had promised to deliver.

Administration leaders seemed without fear that their forces would crumble sufficiently to enable the Republicans to ratify the pact with the objectionable reservation to article 10, which President Wilson ha[s] let it be known through Senator Hitchcock he would not accept.

Roll Call on Reservation.

The roll call on adoption of the Lodge substitute reservation follows:

For adoption: Republicans—Borah, Brandegee, Calder, Capper, Colt, Cummins, Curtis, Dellingham, Edge, Elkins, Fernald, France, Frelinghuysen, Gronna, Hale, Harding, Jones, of Washington, Kellogg, Kenyon, Keyes, Knox, LaFollette, Lenroot, Lodge, McCormick, McLean, McNary, Moses, New, Morris, Page, Phipps, Poindexter, Sherman, Smoot, Spencer, Sterling, Sutherland, Townsend, Wadsworth, Warren and Watson—42; Democrats—Ashurst, Gerry, Gore, Henderson, Kendrick, Myers, Nugent, Phelan, Pittman, Pomerene, Reed, Shields, Smith of Georgia, and Walsh of Massachusetts—14. Total 56.

Against: Republicans — None. Democrats—Beckham, Chamberlain, Comer, Culberson, Dial, Glass, Harris, Harrison, Hitchcock, Johnson of South Dakota, Jones of New Mexico, King, Kirby, McKellar, Overman, Owen, Ransdell, Robinson, Sheppard, Simmons, Smith of Maryland, Stanley, Trammell, Underwood, Walsh of Montana and Wolcott—26. Total 26.

On adoption of the original article 10 reservation last November the vote was 46 to 33, with only four Democrats—Senators Reed, Gore, Smith of Georgia and Walsh of Massachusetts, voting in the affirmative.

Preamble to Be Considered.

The preamble to the treaty is one of the minor questions to be considered before the ratification vote is taken. Another is Senator Owens' proposal that the British protectorate over Egypt should be regarded as "merely a measure to preserve the integrity and independence of Egypt during the war," which was to be taken up today.

With the disposal of the article 10 qualification, the limit on debate expired. In the opinion of most Senators, it will not be necessary to restrict speeches again.

Reservation to Article 10, Adopted by the Senate

By the Associated Press.

THE reservation to Article 10, adopted by the Senate yesterday, is as follows:

"The United States assumes no obligation to preserve the territorial integrity or political independence of any other country by the employment of its military or naval forces, its resources, or any form of economic discrimination, or to interfere in any way in controversies between nations, including all controversies relating to territorial integrity or political independence, whether members of the league or not, under the provisions of article 10 or to employ the military or naval forces of the United States under any article of the treaty for any purpose unless in any particular case the Congress, which, under the constitution, has the sole power to declare war or authorize the employment of the military or naval forces of the United States, shall in the exercise of full liberty of action, by act or joint resolution, so provide."

COLBY MAY HAVE CHANCE TO APPEAR BEFORE SENATORS

Will Not Be Summoned but May Be Allowed to Discuss Testimony at Committee Hearing.

By the Associated Press.

WASHINGTON, March 16.—Bainbridge Colby, whose nomination as Secretary of State is held up in the Senate Foreign Relations Committee, may be given an opportunity to appear before the committee within the next few days to discuss the information which has served to delay his confirmation.

The committee today heard Herbert Parsons, a New York lawyer, and members said afterward that, although there was no disposition on their part to summon the nominee, he probably would be given an opportunity to appear voluntarily. It is understood a summary of the information laid before the committee will be sent him in order that he may be in a position to decide whether he should appear.

The general prediction of the committee members was that no further witnesses would be called and that action on the nomination would be taken within a few days.

OIL FOR NAVY UP 100 PER CENT

By the Associated Press.

WASHINGTON, March 16.—Fuel oil bids opened today by the Navy Department covered less than one-fifth of the 5,000,000 barrels asked for and prices quoted were more than 100 per cent above those in current contracts.

Woman Held Up in Store.

Mrs. Emma Williams was held up by two men in her secondhand store at 2945 Olive street at 10:45 this morning, she reported to the police. The men asked to look at an oil stove, and one said "let's hold her up," whereupon they seized and searched her, finding nothing of value. They then disappeared.

TRADE MARK
METROIZING
TELEPHONES
LIN. 950 — 4208 — DEL. 1301
You'll Just Laugh
at the high cost of clothing when you once acquire the habit of having your old clothes METROIZED
Metropolitan
CLEANING & DYEING CO.

I. W. W. WHO FIRED ON SOLDIERS TO FACE NEW CHARGE

State Counsel, Dissatisfied With Second Degree Murder Verdict, to Try Them for Killing Druggist.

BLAMES JURORS FOR LACK OF COURAGE

Defense Counsel for 10 Men Charged With Slaying Lieutenant in Parade Says Verdict Is Absurd.

Special to the Post-Dispatch.

MONTESANO, Wash., March 16.—Ten members of the I. W. W., seven found guilty of second degree murder, one held insane and two acquitted on a charge of slaying Lieut. Warren O. Grimm, one of four American Legion victims of the armistice day parade in Centralia, Wash., stand charged with the murder of Arthur McElfresh, another of the paraders killed. State Counsel, dissatisfied with the verdict, declares there was an apparent lack of courage on the part of the jurors in failing to find the defendants guilty of first degre murder. He intends to try them for slaying McElfresh. Defense counsel characterizes the verdict as absurd and announces he will file a motion for a new trial, claiming the 10 defendants were tried on the issue of murder conspiracy and therefore should have been found guilty or not guilty of murder in the first degree.

Evidence of Plot Introduced.

The State introduced evidence that the 10 I. W. W., including their Attorney, Elmer S. Smith of Centralia, entered into a conspiracy to station men in hotels near the I. W. W. hall and fire into the armistice day parade and that the shooting which followed was unprovoked. Pleas of self-defense for nine men and insanity for others were made. That there was a raid on the I. W. W. hall in Centralia on the afternoon of armistice day is not denied, but the State contends it followed the shooting, while the witnesses of the defense swore it preceded the firing, which cost four lives. Man after man in the parade, most of them former soldiers and members of the American Legion, witnesses for the prosecution, swore that it was not until several shots were fired into their ranks and into the street where there were men, women and children viewing the parade, that the dash on the hall occurred.

Two alleged confessions of Loren Roberts, the defendant the jury found insane, read into the trial record by the State, implicated himself, Bert Bland, another I. W. W. on trial, and Ole Hanson, a fugitive, in firing from Seminary Hill, 1200 feet from the I. W. W. hall. A bullet fired from that point is said to have killed McElfresh. Bland, testifying in his own behalf, admitted the three of them had fired into the files of marchers. Firing into the parade from Avalon Hotel, less than a block from the I. W. W. hall, also, was admitted by the defense, but counsel maintained the man who shot from that building was John Doe Davis, who escaped from Centralia soon after the shooting. The State charged armed men also were stationed in the Arnold Hotel and that the Queen Hotel was first suggested as the point of vantage for the men who were on Seminary Hill.

Prosecutor's Case.

The burden of the prosecution's case was that several platoons of former service men, marchers in the holiday parade, were marking time in the block where the I. W. W. hall was located when several shots rang out, followed by a volley of from 50 to 150 shots, that several soldiers raided the hall after the first few bullets fell in their midst and the rest, without means of protecting themselves, scattered for cover. The seven men found guilty of Grimm's murder are Britt Smith, secretary and organizer of the I. W. W. in Centralia, in the hall on armistice day; C. C. Bland and John Lamb, stationed in the Arnold Hotel; Ray Becker and James McInerney, in the hall; Bert Bland, who fired from the hill, and Eugene Barnett, alleged to be the man who fired from the Avalon Hotel and fatally wounded Grimm.

Loren Roberts, one of the trio on the height commanding the street along which the parade passed, committed the crime charged, the jury found, but is insane.

Elmer S. Smith, the I. W. W. attorney, and Mike Sheehan, a defendant, in the hall Armistice day, but who it is said was not armed, were acquitted. Second degree murder in Washington is punishable by a penitentiary sentence of from 10 years to life. Persons found to have committed murder, but insane, are confined in a special ward in the penitentiary. The Armistice day murders occurred shortly after 2 o'clock on the afternoon of November 11, 1919. Lieut. Warren O. Grimm, a Centralia attorney and famous as a football star at the University of Washington, fell at the head of his company, a third of a block away from the I. W. W. hall. He died of his wounds that night. Arthur McElfresh, druggist, was shot through the head as he sought cover behind a stone building and instantly killed. B. Casagranda, a boot black, was mortally wounded. Dale Hubbard, a salesman, the fourth victim, was fatally shot by Wesley Everest, who had escaped from the I. W. W. hall through a rear door. Everest, alleged leader of the soldiers' assailants, was taken from the Centralia jail that night and lynched. A sixth man lost his life as a result of the tragedy when John Haney, a rancher living near Centralia, a posseman, was shot by mistake while on the trail in search of the defendants who escaped after the shooting.

Two of Assailants Never Caught.

Two of the men charged with being in the murder conspiracy, Ole Hanson and John Doe Davis, were never caught. Thirteen men, including Davis and Hanson, were charged with the first degree murder of Grimm, in the Lewis County Superior Court. Their attorney, George F. Vanderveer, of Seattle, counsel in the Hayward case in Chicago, made application for a change of venue from Lewis County, which was granted, the case going to Gray's Harbor County. The charge against one, Bert Faulkner, was dismissed on motion the third week of the trial. Herman Allen, Lewis County Prosecutor; C. D. Cunningham, Centralia, and W. H. Abel, Montesano, appeared for the State.

The trial began Jan. 26 and was concluded March 13. The first two weeks were required to select a jury. Some 260 witnesses were examined. A juror fell ill with influenza and one of the two alternates was seated. A company of regular army troops from Camp Lewis was stationed here during the last three weeks of the trial. Prosecutor Allen made a request for them, explaining he had information from four distinct sources that violence was threatened here when a verdict was announced. The western press in commenting on the verdict has been a unit in expressing surprise that it was not for murder in the first degree. Interest in the case now centers on the McElfresh charge, which the State's attorneys say they will press to an early hearing. Application for a change of venue by the defense in this case is anticipated.

'VERDICT' OF LABOR'S 'JURY' AT I. W. W. TRIAL IS 'NOT GUILTY'

By the Associated Press.

TACOMA, Wash., March 16.—A verdict of "not guilty" was returned last night by the unofficial "jury" appointed by various labor organizations to attend the trial at Montesano, Wash., of 10 Industrial Workers of the World charged with murder in connection with the Armistice day shooting at Centralia, Wash.

Seven of the defendants were found guilty Saturday night of second degree murder by the trial jury. A statement accompanying the "verdict" returned last night said it was unanimous.

$48.401 SUBSCRIBED IN WEEK FOR W. U. SALARY ENDOWMENT

Figure Does Not Include Contributions From Former Students Outside St. Louis.

Subscriptions totaling $48,401 were reported yesterday as a result of the first week's campaign among Washington University alumni, to be supplied on the $2,000,000 salary endowment fund campaign. Subscriptions by departments are as follows: Arts and sciences, $27,148.50; dental, $6900; medical, $7375; law, $6357.50; students at the university, $620.

These figures do not include subscriptions, being received from alumni and former students outside of St. Louis. The goal set by the students at Washington University, as their contribution to the fund, is $25,000.

The arts and science division of the general campaign committee will hold a luncheon meeting at the Hotel Statler at 12:30 Friday. The members of the general committee will meet at University Club at 1 o'clock Saturday afternoon.

BANKERS' SON OF UNSOUND MIND, INFORMATION SAYS

An information filed in the Probate Court yesterday alleges that Frederick Van Blarcom, 1 Westmoreland place, son of the late J. C. Van Blarcom, who was president of the National Bank of Commerce, is of unsound mind, and requests that a judicial inquiry be made to determine his condition. Van Blarcom is a patient at the Alexian Brothers Hospital. The information was filed by Attorney Robert E. Maloney, representing the Van Blarcom estate.

In February, 1919, Frederick Van Blarcom filed suit in St. Louis County for $10,000 against the Glenwood Sanitarium, alleging that he had been wrongfully detained there and subjected to abuse by attendants. He was taken to the sanitarium in August, 1912, and left there Oct. 26 of the same year.

Prince Starts for Australia.

By the Associated Press.

LONDON, March 16.—The Prince of Wales left today for Portsmouth to sail on the cruiser Renown for his tour of Australia. King George, Queen Mary and the other members of the royal family bade him farewell at the station. The crowd broke through the police cordon and raced to the train, cheering the Prince.

THE "BAYER CROSS" ON GENUINE ASPIRIN
BAYER
"Bayer Tablets of Aspirin" to be genuine must be marked with the safety "Bayer Cross." Always buy an unbroken Bayer package which contains proper directions to safely relieve Headache, Toothache, Earache, Neuralgia, Colds and pain. Handy tin boxes of 12 tablets cost but a few cents at drug stores—larger packages also. Aspirin is the trade mark of Bayer Manufacture of Monoaceticacidester of Salicylicacid.

DR. KAPP DENIES PLAN TO RESTORE GERMAN MONARCHY

Chancellor Says New Government Will Assume All Pledges of Old and Try to Carry Out Treaty.

AIM IS TO REVIVE AUTHORITY OF STATE

No Change in Attitude Toward Trial of War Criminals—Flag of Old Germany to Be Adopted.

By CYRIL BROWN.

Staff Correspondent of the Post-Dispatch and New York World.

Copyright, 1920, by the Press Publishing Co. (The New York World.)

BERLIN, March 16.—Dr. Kapp, the new Chancellor, a heavy set agrarian whose fleshy face has been scarred in student duels, disclaimed unequivocally to me today any intention of attempting to restore the monarchy.

Behaving as if he were quite at home in the conference room of the recent Bauer cabinet, Chancellor Kapp said:

"The new Government's attitude toward the peace treaty is the burning point, naturally. The idea seems to have gained ground that the provisions of the peace treaty should be carried out.

"The new Government recognizes and assumes the old Government's pledges and will try to fulfill the peace treaty in so far as it does not mean the annihilation of Germany. Within these limits Germany will try loyally to carry out the treaty. We hope that our former enemies will recognize this our standpoint.

"The new Government will make no attempt to restore the monarchy," Chancellor Kapp continued. "We are totally free from monarchial tendencies. In our hearts we want merely to fulfill our patriotic duty to restore order by establishing a strong government in the place of an impotent government which was rife with corruption. We want to restore the authority of the State. We want reconstruction so as to fulfill the terms of the peace treaty. This is not a military dictatorship but a civil dictatorship. The civil dictator is the Chancellor. The chancellor has appointed a commander-in-chief. When order is restored the commander-in-chief will be returned to his old place. We shall return to constitutional conditions by the best means, namely, by holding a new election as soon as order is restored."

Disclaims Courtesy Title.

When I addressed him tentatively by the courtesy title of Your Excellency, Dr. Kapp demurred and said:

"The Government, although placing itself in power, cannot confer titles on itself. We attach no value to titles."

Answering a pointed question, Dr. Kapp replied:

"There will be no change in attitude toward the question concerning the so-called war criminals. The so-called Lex Leipsic which provides for the trial of the alleged war criminals by the Supreme Court at Leipsic will be accepted by the new Government—at least for the present."

"Will all the laws passed by the National Assembly be acknowledged and respected by the new Government?"

"Many of these laws are contrary to our principles," the Chancellor replied. "Such as the laws that control the whole system of economics, the Erzberger finance measures and so on."

"Will the new Government stand squarely on a democratic basis?" I asked.

"We recognize the republican form state," Dr. Kapp answered. "The national colors will be black, white and red, the old flag. But we have not thought of monarchy."

Wants Understanding With U. S.

When I asked if the new Government would negotiate with Soviet Russia, Dr. Kapp hedged about discussing diplomatic possibilities, but said, finally:

"We want, first and foremost, to come to a good understanding with the Western Powers and the United States."

"What will the new Government do in case of a general strike?" I asked, and Dr. Kapp replied:

"We have refrained from all measures of force, but if any strikes or other measures endanger the country's food and economic situation, we shall act with a strong hand."

The interview ended when I asked the Chancellor what attitude the new Government would assume toward the old Government which, as reported, has set up in Stuttgart, South Germany.

"The Stuttgart Government is illegal," Dr. Kapp replied, laconically. "We do not recognize it or any other Government in Germany than ours."

If I ran a Hotel
—says Bobby
Everybody would have the same breakfast
POST TOASTIES
Superior Cornflakes

Berlin Venture Will Fail of Own Weakness, Says Proclamation by Ebert

DRESDEN, Monday, March 15.

COMMUNICATIONS between this city and all parts of Germany are being safeguarded, said a proclamation issued here today by the Ebert Government.

"Certain as it is that the Berlin venture will collapse of its own weakness and confusion," the proclamation declared, "the fatal political and economic consequences of this step are to be deplored. All authorities are asked to assist German National Assemblymen to reach Stuttgart."

Dr. Goeppert, president of the German peace commission, has declined to take orders from Berlin, stating that he maintains all the rights of the Ebert Government and that he is continuing to work for the execution of the peace treaty.

EBERT GOVERNMENT DEMANDS KAPP CABINET QUIT

Continued From Page One.

three days, the view of many observers here is that it would be unreasonable to assume that Kapp will be able to establish his Government firmly, despite his armed forces.

This morning there was recurrent rumors that formal negotiations were going on between Chancellor Kapp on the one hand and President Ebert and Premier Bauer on the other, and that Dr. Kapp had demanded that the first condition of the deliberations should be the revocation of Premier Bauer's call for a general strike.

The sitting of the Baden Landtag today developed into an impressive demonstration in favor of the Ebert Government, according to messages from that State.

The Chancellor issued a proclamation as follows:

"Ringleaders who are guilty of acts specified in the decree for safeguarding important services and for the protection of labor and peace, will, as well as strike pickets, be punished with death. This decree is effective from 4 p. m. Tuesday."

Kapp Forces Trying to Make Best Bargain Possible.

By the Associated Press.

PARIS, March 16.—Dispatches received by the French Foreign Office today affirm the truth of reports that negotiations are going on between the Ebert and Kapp Governments in Germany.

Dr. Gradnauer, Socialist president of the Cabinet of Saxony, is declared to be acting as intermediary in an endeavor to bring about a compromise through which there might be a concentration of the parties for the formation of a Cabinet under normal conditions.

The efforts of Chancellor Kapp's followers now appear, according to the French advices, to be directed toward the elimination from the Cabinet of the Ministers most objectionable to the Kapp following, and to bring about a shifting of power in the direction of conservatism.

According to the French dispatches it is beginning to appear as if Dr. Kapp and his active supporters were put forward as what might be called "storm troops" to try the ground and see what could be done, while the real leaders of the reactionary idea remained in the background awaiting developments.

In French circles it is thought improbable now that these men will come forward unless events take an unexpectedly favorable turn for the counter-revolution, enabling them to put in a claim for recognition by the new Government.

BALTIC TROOPS COMMANDER IN LEIPSIC KILLED

By the Associated Press.

BERLIN, March 16.—Fusillades occurred again yesterday afternoon in various parts of Leipsic, especially near the general postoffice, and a number of persons were killed or wounded, a dispatch from Leipsic says. The middle of the town has been entirely cordoned off by troops. Amon gthe killed was Capt Berchtold, commanding the Baltic troops.

The advices report the resignation last night of Baron von Wagenhein, the senior garrison office there. Herr Lamplar, a supporter of the Ebert Government, succeeded him.

Troops Firm in Crowd.

During the demonstration troops fired on a crowd, killing more than 20 persons and wounding about 60, says the correspondent.

The civil and military authorities at Cassel and Oldenburg are said to be supporting the Ebert Government.

Eighteen meetings of Communists and Independent Socialists were held at Leipsic last night, and a general strike was proclaimed in that city. After the meetings had been dismissed, street fighting took place, and several people, including two street car conductors, were killed. When this news reached other workers, all street car employes left their posts, leaving the cars where they stood.

Fifteen persons are reported to have been killed and many wounded in fighting yesterday at Staglitz, in the southwest outskirts of Berlin. At Charlottenburg, a western suburb of Berlin, four persons are said to have been killed and six wounded as a result of collisions.

In fighting today at Dortmund, Westphalia, several persons were killed or wounded. The big smelting works there are idle.

The workers at Chemnitz, Saxony, have formed a provisional committee of action, consisting of three Socialists, three Independents and three Communists. The committee disarmed the volunteers battalion and the home guard and removed the bourgeoise from the security guard. Three thousand armed workmen occupied the railway station, postoffice and town hall and have assumed power in the surrounding towns. The publication of bourgeoise newspapers has been forbidden.

The Government of the principality of Reuss has been deposed and the establishment of a Soviet republic there is expected.

Eight hand grenades are reported to have been thrown Monday afternoon from the roof of a building into the street in front of the headquarters of Gen. Baron von Luettwitz, Minister of Defense in the new Government. There were no casualties as far as is known.

Protest strikes are in full swing in Dresden, Cassel and Gotha. The newspapers have ceased publication in Dresden and the railroads are not running.

The various parties in Gotha refuse to recognize the new Berlin Government. The ober president of the province of Hesse has issued a proclamation favoring the old Government. Likewise Gen. von Scholer, commanding the Reichswehr at Cassel, has adhered to the old Government. He says his command holds military authority over Western Germany.

Subway at a Standstill.

The underground railway service and rail traffic generally in Berlin was at a standstill from early morning. The water supply had been cut off.

Major-General von Luettwitz's troops have erected barbed wire entanglements at all the street corners to protect the Government buildings and barracks from possible surprise attacks. No newspapers appeared today except some special sheets of the Lokal Anzeiger, which, in accordance with a Government decree, contains only news pleasing to the Government.

Killing of Girl Arouses Working People of Berlin.

By the Associated Press.

LONDON, March 16.—The working classes are much exercised against the Kapp administration as a consequence of the shooting of a young girl in the South Berlin railway station and the killing of four persons in the North Berlin industrial section by guards, according to a Berlin dispatch to the Evening News.

By the Associated Press.

COPENHAGEN, March 16.—Thirty persons were killed, including some women and children, in yesterday's fighting in Hamburg between citizens guards and Baltic troops, advices from that city state.

Report of New Government Formed at Munich.

By the Associated Press.

LONDON, March 16.—A new government was formed in Munich, Bavaria, yesterday, composed of Democrats and the Center party, according to a Copenhagen dispatch to the Central News. The new government will meet today, the dispatch says.

Peace Conference Watching Events in Germany.

LONDON, Monday, March 15.—The peace conference, after briefly discussing the situation in Germany this afternoon, announced that it had arranged to keep fully informed of the trend of events.

The conference took up the Turkish treaty in consultation with Premier Venizelos of Greece.

STOP
Headaches and Eye Strain
Clear-Site Glasses
WILL DO IT
$5 Eye Glasses $2.50
Sale All Week
Secure better vision and stop the headache by wearing Klear-Site Lenses. Large and latest patterns Shur-on "Style." Toric for distance or reading. Your choice of frames or mountings. Fully guaranteed. Fitted to your eyes by our expert opticians. No Case Too Difficult. Special Lenses, each, $1 up. Open Saturdays Until 8:30 P. M.
EXCLUSIVE OPTICAL DEPT.
Remoh Jewelry Co.
Established 22 Years
S. W. Cor. 6th and Washington Av. St. Louis

CALLAWAY AGAINST REED

Democrats Instruct State Delegates to Oppose Senator.

Special to the Post-Dispatch.

FULTON, Mo., March 16.—At the Democratic County Convention of Callaway county yesterday resolutions were adopted instructing the delegates to the State Convention in Joplin April 22 to vote against Senator Reed for delegate to the Democratic National Convention. This action was in accord with that taken in Jasper, Madison and several other counties.

Efforts to obtain indorsements for Gov. Gardner and Charles M. Hay for delegates-at-large to the national convention failed, the resolution being tabled. Edward F. Goltra of St. Louis was indorsed for re-election as Democratic National Committeeman.

PLAN FOR REGISTERING WOMEN MARCH 25

Chairman Arnold Would Permit It if 36 States Have Ratified Suffrage Then.

Chairman Arnold of the Board of Election Commissioners today said that if the national suffrage amendment is ratified by 36 states before March 25, the date of the special registration for the special $24,000,000 bond issue election, the board will permit women to register on that date without waiting for the official certification of the adoption of the amendment by the Secretary of State.

In taking this action, Arnold said, the board would be pursuing the policy it has long followed of permitting minors who will be 21 years old before Election day, to register. It will concede that women, though not eligible to vote before the certification by the Secretary of State, will be eligible when the election is held May 11, and thus can register.

Thirty-four states have ratified the amendment. Two others, Washington and Delaware, have Legislatures called for March 22 to act on the amendment. It is doubtful if either can organize and act before March 25, but if they do women can register that day.

If registration is not permitted then, women will be unable to register in time to vote at the August primary, as there is no other registration before that time, unless Gov. Gardner calls a special session of the Legislature to amend the election laws to permit them to register.

MANDATES FOR FORMER GERMAN COLONIES ARE ANNOUNCED

Go to Belgium, Great Britain, Australia, New Zealand, Japan and African Union.

By the Associated Press.

LONDON, March 16.—David Lloyd George, the British Prime Minister, today in the House of Commons announced that the following mandates had been allocated:

German East Africa to Great Britain and Belgium; German Southwest Africa to the union of South Africa; German possessions in the Pacific ocean south of the Equator, other than Samoa, to Australia, Samoa to New Zealand, and the German Islands north of the Equator to Japan.

OFFICIAL HERE INVESTIGATING SEIZURE OF BUSCH BAGGAGE

Trunk Containing Liquors Was Said to Have Been With St. Louisan's Luggage at Dallas.

Assistant United States Attorney-General William C. Creighton is in St. Louis investigating the circumstances which led to the seizure in Dallas, Tex., about three weeks ago, of a trunk which was found to contain liquors and was alleged by enforcement agents to have been shipped with baggage consigned to Adolphus Busch III of St. Louis.

A long conference was held yesterday afternoon between Creighton, Department of Justice investigators and representatives of the Busch interests.

After the seizure Adolphus Busch III gave out a statemene that the trunk did not belong to him.

Creighton today said he could not discuss the details of the Busch trunk investigation, but he told a Post-Dispatch reporter a statement on behalf of the Government would be issued in a short time. This, he said, would come from the Government prosecuting authorities at Dallast and would be made public.

While here Creighton also conferred fith Special Assistant Attorney-General Higgs as to the future procedure in profiteering cases, with special reference to a recent decision by Judge Faris that the section of the Lever food act aimed at profiteering was unconstitutional because it prohibited the sale of food at unfair and unreasonable prices without stating what prices should be considered fair and reasonable.

STAR SAYINGS
As the stars brighten the heavens at night, the four Stars will brighten your Clothing for Spring. We do *particular* work, and it is reflected in the amount of business we do.
Special attention to out-of-town orders
4 Stores STAR 11 Phones
Our Proposition is a Clean One
Lindell 6575-6 Delmar 263-4
MAIN OFFICE 2515 N. GRAND AV.
4114 W. Florissant 5854 Delmar 3139 S. Grand

ST. LOUIS POST-DISPATCH
Founded by JOSEPH PULITZER, Dec. 12, 1878.
Published Daily by the Pulitzer Publishing Co., Twelfth and Olive Streets.
Member Audit Bureau of Circulations.
MEMBER OF THE ASSOCIATED PRESS.
The Associated Press is exclusively entitled to the use for republication of all news dispatches credited to it or not otherwise credited in this paper, and also the local news published herein. All rights of republication of special dispatches herein are also reserved.
SUBSCRIPTION RATES BY MAIL IN ADVANCE.
Daily and Sunday, one year.........$7.[illegible]
Daily without Sunday, one year.........4.[illegible]
Sunday only, one year.........[illegible]
Remit either by postal order, express money order or St. Louis exchange.
By Carrier in St. Louis and Suburbs: Daily only, 45c a Month. Sunday, 5c a Copy.
Entered as second-class matter July 17, 1879, at the Postoffice at St. Louis, Mo., under the act of March 3, 1879.
Bell, Olive [illegible] Kinloch, Central [illegible]

SIX TEACHERS ADVERTISE FOR BETTER JOBS

High School Instructors Seeking More Money Than They Receive in Schools, in Order to "Keep Up."

OTHERS MAKING PERSONAL APPEALS

Half Dozen Teachers, Two Principals and Assistant Superintendent Have Already Resigned.

WOMAN—WITH EXECUTIVE ABILITY, COLLEGE GRADUATE, HEAD ASSISTANT IN HIGH SCHOOL, WANTS POSITION WITH COMMERCIAL FIRM; REASON FOR CHANGE, INADEQUATE SALARY. BOX K-144 POST-DISPATCH.

HIGH SCHOOL TEACHER—Sit.; commercial branches; college graduate; experienced public speaker; desires position in better paying business. Box L-327, Post-Dispatch.

MAN—Sit. by local high school teacher of science, formerly a First Lieutenant in the Rainbow Division, wishes to get into business; 30 years of age; energetic, aggressive and has some business experience. Box L-164, Post-Dispatch.

PERSONNEL MAN—SIT. BY HIGH SCHOOL TEACHER; NORMAL, TECHNICAL AND UNIVERSITY TRAINING. BOX L-176, POST-DISPATCH.

MAN—Sit.; university trained; age 40; at present employed; desires connection with corporation; executive ability. Box A-195, Post-Dispatch.

WOMAN—Sit. by university trained woman, position with professional or business firm, where unusual experience in executive and organization work will count. Box L-412, Post-Dispatch.

While the question of increased salaries for public school teachers to enable them to meet advanced living costs is dragging along in the hands of the Board of Education, some of the teachers are endeavoring to keep up with economic conditions by seeking more remunerative work in other fields, and in this quest have resorted to the advertising columns of the newspapers.

Six high school teachers placed "ads" in the "Situations Wanted" columns of last Sunday's Post-Dispatch, applying for positions paying more money than they are receiving as teachers.

Charles Ammerman, chairman of the Teachers' Joint Publicity Committee, when questioned said that the fact that the teachers had not used their names in the ads indicated that they did not care to have their identity made public.

Since Jan. 1 six high school teachers, one a head assistant principal, have quit the schools on account of the low salaries being paid. Assistant Superintendent of Instruction Knox, Chester B. Curtis, principal at Central High School, and Herman F. Hoch, principal of Grover Cleveland High School, also resigned to better themselves financially. Prof. Knox has said that after his resignation is acted upon by the Board of Education at its April meeting he will make a statement for publication regarding the inadequacy of salaries of teachers in the St. Louis public schools.

Many Threaten to Quit.

In January the Teachers' Publicity Committee gave out a statement to the effect that teachers in large numbers had threatened to quit at the expiration of the present scholastic term in June. Attention was called to the fact that many teachers, dissatisfied with the attitude of the board on the salary question, had already taken positions elsewhere.

"The Board of Education fails to see the situation that confronts the schools," the statement set forth. "The recent activities of the teachers have been brought about by the pressure due to conditions. The situation is such that the teachers are no longer asking, they are demanding that something be done in justice to themselves and the schools. Repeated appeals on their part have gone unheeded. They cannot be held responsible for the consequences to the schools if the board fails at its February meeting to adopt adequate measures to meet the present serious situation.

It was said today that a large number of teachers, in addition to those who had advertised for positions, were working along other lines in an effort to get better paying jobs. Many have made personal application for positions and others have influential friends seeking places for them.

The salaries of high school teachers range from a minimum of $2300 a year to a maximum, after five years of service, of $2700. This does not include the $188 in bonuses awarded by the Board of Education this school year.

Demand for Increase.

The High School Teachers' Association yesterday issued a statement regarding their demands for a 33 1-3 per cent increase in salaries, expressing disappointment over the schedule recently submitted by Superintendent Withers.

It was pointed out that statements that the average increase recommended by Withers was 30.3 per cent were misleading. Instead, it was said, it was hardly half that, as applied to high school teachers. The teachers said that Withers had assured them that their demand was reasonable.

King of Bagdad and Mesopotamia Proclaimed.

By the Associated Press.

LONDON, March 16.—Simultaneously with the proclamation of Prince Feisal as King of Syria, Abdulla was proclaimed King of Irak (Villayet of Bagdad and including the city of Bagdad) and of Mesopotamia, according to a dispatch to the London Times from Cairo.

"Coffee-Boiler Still" Seized in Raid on House

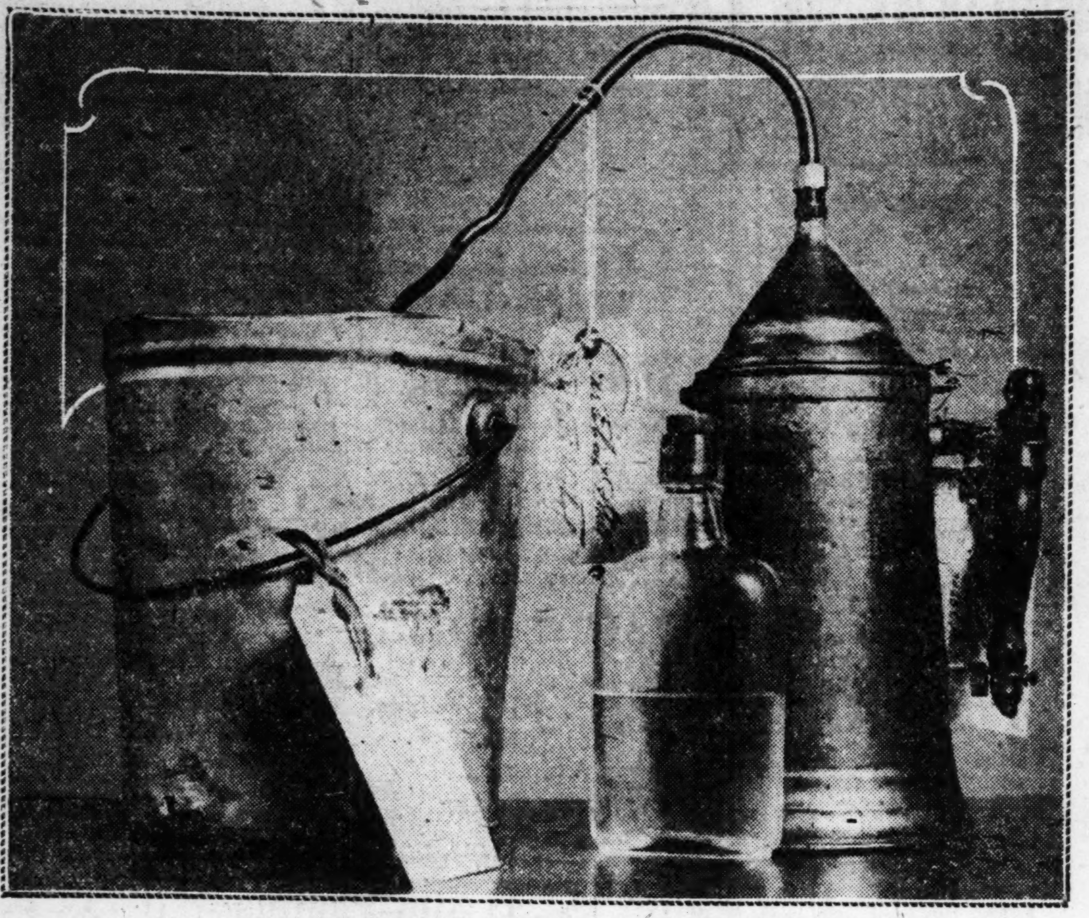

'COFFEE BOILER STILL' CONFISCATED AT HOME

Whisky-Making Device Constructed of Coffee Pot, Coil and Lard Can.

A still of a type named by Federal Judge Faris as a "coffee boiler still" in which, he said, "everybody in St. Louis "would be making whisky if it were not for the fact that the prohibition enforcement act forbids the making of whisky, even for one's own consumption," was taken to the Federal Building today.

It was confiscated yesterday by police in arresting William T. Billups, 3425 Clark avenue, at his home.

The still consists of a coffeepot of about ¾-gallon capacity, a copper coil and a lard can. The copper tube runs from the top of the pot, begins to coil just after entering the lard can, and emerges from the can at a point near the bottom. On the other side of the lard can is a faucet through which it is possible to draw off the water surrounding the coil.

The operation of whisky-making in this sort of still is boiling mash in the coffee pot, the fumes ascending through the coil and being condensed into liquor in passing through the water cooled coil. The faucet at the bottom of the lard can permits the water to be drawn off as it grows warm and cold water to be substituted.

The police also confiscated a 5-gallon earthen jar in which there was a mash made of raisins, corn, apples and prunes. Billups was bound over to the grand jury under $1500 bond.

ST. JOSEPH SUFFERING FOR ITS SINS OF OTHER DAYS

Over Zealousness of Census Takers in 1900 Blamed for Poor Population Showing This Year.

ST. JOSEPH, Mo., March 16.—St. Joseph is suffering this year from the effects of a wrongfully interpreted policy of 20 years ago due to the efforts of a census enumerator, backed by civic organizations, to make this a city of the first-class.

In 1900 the over-zealous scribes admittedly added to their lists of residents a number of names copied from marble slabs in the city cemeteries, with the result that the total population of the city that year was recorded as 121,838, a very substantial increase from that of 10 years before, 70,100.

But in 1910 the chief enumerator was a bit more conservative and his report showed an apparent decrease of 24.8 per cent as compared with an increase of 96.8 reported in the 1900 census. The 1910 decrease was admitted to have been the result of the heavy padding of the 1900 report.

The St. Joseph Commerce Club is doing its best to get this year's total brought up to where it should be. For, when a report of upward of 85,000 population was turned in for the 1920 census, the club says, the national department in Washington gave St. Joseph credit for only 77,735 inhabitants.

BOY FINED FOR OBEYING MOTHER

John Coughlin, 17 years old 3839 Lucky street, was fined $25 in Police Court today for disturbing the peace of Miss Margaret Brennan, 19 years old, of 3837 Lucky street, because he had obeyed his mother's instructions. He followed Miss Brennan to her door yesterday asking in a loud voice whose clothes she was wearing and where she had got them, as his mother had told him to do.

He said Miss Brennan was wearing a dress she had "borrowed" from his mother nearly two months ago, but Miss Brennan said she had bought it from Mrs. Coghlin for $5.

MERAMEC TRUST DEBTS TOTAL $523,089.44

List of Claims Filed With Recorder—First Payment to Be About 33 1-3 Cents on Dollar.

A list of claims, totaling $523,089.44, against the Meramec Trust Co., Virginia avenue and Meramec street, which was closed by the State Bank Commissioner Oct. 6 last, was filed with the Recorder of Deeds today by E. H. Benoist, Special Deputy Bank Commissioner, in charge of liquidating the bank's tangled financial affairs.

The assets of the company, a report of which was filed Oct. 28 last, were scheduled at approximately $599,667.03. There was an apparent discrepancy, however, of about $30,000, representing loans which Joseph G. Lowe Jr., 6114 Westminster place, secretary-treasurer of the bank, had made to the Logeman Chair Co., and to individual members of the family of the late C. A. Logeman, former president of the chair company. Later Lowe was indicted on charges of having embezzled $9576 of the bank's funds and with having feloniously accepted deposits when he knew the bank to be insolvent.

Claims were itemized as follows: Individual deposits in checking accounts, $199,135.05; savings accounts, $206,799.22; time certificates, $54,817.19; cashier checks, $3265.61; claims of banks and bankers, $25,788.67; sundry accounts, $672.11; claims due depositors represented by offsets on notes, $24,553.09; preferred claims, $3370.28; miscellaneous claims, $1291.52, and payments on customers' Liberty Bond accounts, $3396.70.

Under the law the Deputy Bank Commissioner has 30 days in which to file with the Recorder of Deeds a list of claims to be allowed. Benoist said there were 3000 depositors. He said the first payment will be made to depositors in about two months, and will be about 33 1-3 cents on the dollar, or approximately $180,000. It will take about 30 days to get a court order to make the first payment. Following that order another 30 days will be required to make out checks, enter them and distribute them to claimants.

NAVY BILL PROVIDES FOR NO NEW WARSHIP CONSTRUCTION

Appropriations for Two Giant Seaplanes and Mammoth Dirigible Also Refused.

By the Associated Press.

WASHINGTON, March 16.—No new warship construction is authorized in the annual navy appropriation bill as ordered favorably reported today by the House Naval Committee. Requests for appropriations for building two giant seaplanes, twice the size of the Trans-Atlantic NC-4 and a mammoth dirigible also were refused.

The measure carries a total of $424,450,000, or $200,000,000 less than the last appropriation bill.

The only funds for construction approved by the committee was $104,000,000 for continuing work on the unfinished 1916 program.

FORMER BARTENDER FINED $50

Was Charged With Violating the War-Time Prohibition Law.

Oscar Krunach, formerly a bartender at the Hob-Nob Cafe, 408 North Twelfth street, was fined $50 by Federal Judge Faris today on a charge of violating the war-time prohibition law. He was arrested Sept. 23, last, after he had sold whisky and highballs to agents of the Department of Justice. He pleaded guilty.

The fine assessed was half of that usually given in such cases. Krunach testified he had quit the saloon business a month ago and was in search of employment.

THEDA BARA A NOVICE IN SPOKEN DRAMA

New York Performance Little More Than Third Rate—Her Voice Thin, Lines Poor.

By Leased Wire From the New York Bureau of the Post-Dispatch.

NEW YORK, March 16.—The prospect of seeing at close range a live "vamp" captured in the jungle of the movies and exhibited in captivity for the first time was a signal for a more headlong rush of the populace to the Shubert Theater last night than is usually brought about by the announcement of a new masterpiece from the atelier of A. H. Woods. It was Theda Bara, whose flickering villainies have appeared in their hundreds of various shapes on the silver screen, who was making drama. The means provided for her experiment was a melodrama by George Hobart and John Willard, called "The Blue Flame."

This new reciprocity between the silent and audible drama would in any event have attracted special interest. But partly because of the play, which touched the lowest level of intelligence to which the stage has been forced in a good many years, and partly because of Theda Bara herself, whose performance vastly assisted the record that it made, the event became extraordinary. With the exception of "Ruddigore" at the Park, there has been nothing in the theater this year that has given an audience greater excuse for genuine and constant laughter.

All Restored Except Soul.

Miss Bara was first a heroine in whom resided every virtue. She was in love with a progressive young agnostic and scientist who had challenged the miracles of the Deity on the score that he, too, could raise the dead to life. When she was accidently killed by a stroke of lightning he used her to put his machine to the test. It worked! That is to say, everything about the heroine was restored except her soul.

From this point in the play Miss Bara, who had been "registering" purity, according to the technique of the films, was called upon to "register" progressive cussedness in all its intricate aspects. She was successively a despoiler of homes, a wrecker of strong men's wills, a thief, a cocaine addict and eventually a murderess. Her courses led her to a Pell street dive where she dickered the sale of a holy emerald, stolen from the inner Manchu temple. At this stage of her abandoned career, the blasphemous scientist woke up. In the words of the old song, "It was only a dream."

It did not seem possible at times that the star from the movies was intending that her performance be taken seriously. At its best it was perhaps a little more than might have been expected of a third-rate amateur. The voice of this celebrity of the films was thin and uncontrolled and not at any time capable of expressing the emotion that she intended. There must be considered, of course, the quality of the lines that had been written for her to speak.

Work of a Novice.

But the expression of her features and her movements were also those of a novice. Perhaps nothing has occurred before which reveals in such blinding light the buncombe of the newer art that is struggling to smother the theater. If Miss Theda Bara is the best that the movies can offer to justify themselves, then the spoken drama is safe for 20 more generations.

In the general law-dryness of this Wood production, Donald Gallaher, as a cocaine addict, was a source of some relief. Helen Curry would have given a good account of herself had her role permitted. The others were preposterous enough, but none were quite so preposterous as the movie star who was trying to make the theater an outlet for her new aspirations.

WOOD LEADS JOHNSON IN MINNESOTA PRIMARY

Gets Majority of Delegates—Hoover Not on Ballot, Third, Lowden Fourth.

By the Associated Press.

ST. PAUL, Minn., March 16.—State-wide returns from nearly every county on the Republican presidential preference primary last night, compiled up to 1 p. m., indicated that Major-General Leonard Wood would have a majority of the delegates to the State convention here Saturday and that Hiram Johnson would have most of the remaining delegates.

Gov. Frank O. Lowden of Illinois seemingly finished fourth. Herbert Hoover polled a comparatively large vote in districts where his supporters were active in providing stickers so Hoover's name could be attached to the primary ballot.

In most counties the polls were open for only an hour, from 7:30 until 8:30 p. m. A few cities extended the voting period to two hours. Scores of precincts did not register a vote. Soon after midnight the blizzard and high winds wrecked wire communication. At times it was impossible to maintain wire service between St. Paul and Minneapolis.

INCOME TAX PAYMENTS ESTIMATED AT $900,000,000

Treasury Certificates for $775,000,000 Must Be Retired With the Money Collected.

By the Associated Press.

WASHINGTON, March 16.—Treasury officials estimated that the first instalment of income and profits taxes due yesterday, one-fourth of the total, would amount to about $200,000,000, coincidentally with the tax payment, treasury certificates aggregating $775,000,000 matured, which must be retired with the money collected.

Treasury officials did not expect to be able to give a complete statement of the first installment payments before Friday. On these figures will hinge the treasury financial program for the future.

$250,000,000 IN TREASURE RECOVERED IN BRITISH WATERS

Two Salving Ships Bought From U. S. Navy Have Elaborate Devices for Work on Sunken Ships.

By the Associated Press.

LONDON, March 16.—Sunken treasure worth £50,000,000 ($250,000,000) has been raised since the war began around the British Isles.

The Restorer and the Reliant, two salving vessels that were bought by a British concern from the American Navy, have a new device, an oxy-acetylene flame, which is worked under water for cutting holes in the sides of submerged vessels.

Each ship has 25 electric pumps capable of pumping 1,000,000 gallons of water an hour and carries two divers, searchlights, line throwing guns, electric welding plants, rock drills and other accessories. Each diver is equipped with a telephone.

FUR DEALERS ARRESTED ON MAIL FRAUD CHARGE

B. J. and A. M. Kolodny and O. P. Barth, officers of the Pioneer Fur Co., 124 North Main street, were arrested yesterday on a warrant issued by United States Commissioner Mitchell, charging use of the mails to further a scheme to defraud.

The complainant is David Grosshan of Chicago, who alleges that he received an advertisement through the mail soliciting business for the Pioneer Fur Co., on the basis that they would remit to him a price he named for their sale. He alleges that on Feb. 10 he sent a consignment to the company, naming his price as $38. He said that the firm remitted $12. Others make similar complaints.

The officers of the company deny any wrongdoing. They were released on $1500 bail each, and their hearing set for March 29.

"PROPHET" TELLS OF PROFIT AT WELLSTON

"Spirit Medium" Says He Paid $9000 for New Flat and Has "Lot of Other Property."

"Profit in Prophecy," or "How to Be a Successful Business Man on a Spiritual Plane," might well have been the title of an impromptu lecture delivered to a Post-Dispatch reporter yesterday by "Prof. Earl Hamilton, Spirit Medium" of 6122A Easton avenue (if consulting the nether world), who is William A. Romacker of 5944 Theodosia avenue on a realty deed.

Among his fellow mystics and business men in Wellston the "professor" has never been reputed to be especially thrifty, but his lecture in the seance room—without the aid of the besmirched crystal globe reposing there—disclosed otherwise.

"Business is great," said Romacker. "I just paid $9000 spot cash for a fine flat at 5899 Theodosia avenue as a speculation. I own a lot of other property but I won't tell you about it. You might tell the income tax man.

"I have 40 or 50 consultations a day and everybody is so well satisfied that they offer me $2, $3 or $5."

Meanwhile a call bell had been rung several times by a negro maid in the waiting room, who may or may not have been announcing the entry of customers.

Dr. J. H. Barto, a physician with offices in the Wellston building, Easton and Hodiamont avenues, who sold the flat, said Romacker paid $1500 cash and gave a deed of trust for the balance, $5200.

"Prof. Hamilton" naively explained the system of putting those who may come to him, in the proper frame of mind to part with their shekels. He keeps a music box playing jingly tunes, burns incense and wears a purple cambric cassock on duty.

ARGUMENTS IN NEWBERRY CONSPIRACY CASE ARE HEARD

Judge Gives Intimation of Instructions as to Senator's Status in Expending Money.

GRAND RAPIDS, Mich., March 16.—A ruling on the status of Truman H. Newberry in the senatorial elections conspiracy trial was interjected into the arguments to the jury yesterday by Judge Clarence W. Sessions. An interpretation of the election statutes by George E. Nichols of defense counsel drew a whispered objection from Frank C. Dailey, Assistant Attorney-General, and the Court interrupted Nichols.

"I shall charge the jury," said Judge Sessions, "that if Senator Newberry participated actively in the things which caused the expenditure of money, then he caused it to be expended."

The Court said that the State statute is only referred to by the Federal law "as a measure of the amount which may be expended or used or caused to be expended or used" and that "what somebody else may expend has nothing to do with it."

"That applies to the candidate as I understand it," said Nichols. "Yes, that is the reason it is limited to $3750," replied Judge Sessions. Both Government and defense arguments were heard, although the schedule called for only the former. W. H. Eichhorn for three hours urged the jury to convict, then surprised the defense by winding up his argument.

EL DORADO, KAN., SHOWS 251 PER CENT POPULATION GAIN

WASHINGTON, March 16.—Population statistics for 1920, announced today by the Census Bureau, included:

Amarillo, Tex., 15,494, an increase of 5537, or 55.6 per cent over 1910.

Mitchell, S. D., 8478, increase 1963, or 30.1 per cent.

Madison, S. D., 4144, increase 1007, or 32.1 per cent.

Creston, Ia., 8034, increase 1110, or 16 per cent.

Stevens Point, Wis., 11,370, increase 2678, or 30.8 per cent.

El Dorado, Kan., (32 miles northeast of Wichita), 10,995, increase 7866, or 251.4 per cent.

SIMPLE LIFE DECREED FOR "CHILD SET" OF PHILADELPHIA ELITE

Over Dancing and Under Dressing Must Give Way to More Childlike Diversions.

Special to the Post-Dispatch.

PHILADELPHIA, March 16.—Back to the crinoline and ruffles for the "child set" of Philadelphia. No more of the Theda Bara backless gowns with the tantalizing shoulder strap for the child of 14 or thereabouts.

A parents' union has decided that hereafter there are to be 8 o'clock parties ending at midnight and something less pretentious and indigestible than the four-course supper.

So decreed the fashionable "Parents' Union," which, in sheer desperation, met at the home of Mrs. Charlton Yarnall. Father forgot his afternoon at the club and mother passed up the auction bridge to decide the future of their overdanced, underdressed offspring of the present generation.

The advisability of an informal organization of parents to put into effect a few simple, not too drastic, reforms in the social functions of the younger set was discussed at the meeting, to which mothers of the city's most exclusive circle flocked. An Executive Committee, headed by Mrs. John S. Newbold, was told to draw up rules which will put a stop to the mimicry of the "older set," which is now being practiced religiously by the so-caled "school set."

The idea is not to restrict, but to provide suitable entertainment for the young folks. Let them come to their parties at 8 o'clock and let the supper and the clothes be simple.

There was a little discussion as to just how simple is simplicity and it was finally left to the committee to decide.

CITY EMPLOYES TO PRESS WAGE INCREASE DEMAND

Union Again Votes to Reject 10 Per Cent Advance and Will Stand on 17 Per Cent.

The Municipal Employes Union, meeting last night at 3535 Pine street, again voted to decline the 10 per cent increase in wages offered by the Board of Estimate and Apportionment, and determined to stand on their original demand for an increase amounting to 17 per cent. Additional funds were voted to meet unexpected needs of the Legislative Committee which is conducting the campaign for the desired increase, and visiting delegates from other unions pledged financial support by their organizations.

The Legislative Committee was instructed to take up the salary question again with the Mayor and the Board of Estimate and Apportionment.

ST. LOUIS MEN BUY CONTROL OF MISSOURI STATE LIFE

Win Contest With Dallas Interests by Acquiring 51 Per Cent of 100,000 Shares of Stock.

The contest between local interests represented by Marvin E. Singleton, president of the Missouri State Life Insurance Co., and Texas interests, represented by W. C. Hogg of Dallas, for control of the majority of the stock of the Missouri State Life Insurance Co., has been won by the Singleton interests.

It was announced last night by Singleton at a dinner at the St. Louis Club for the executive and sales forces, that he and his associates had acquired 51 per cent of the 100,000 shares of stock in the company.

In the last two months Singleton and his associates have purchased 25,000 shares of the stock at $40 a share, the price which had been offered by Hogg providing he could get 19,000 shares, enough to give him and his faction a controlling interest. The Texas interests own 31,000 shares and the most they can get hold of at any price, it is said, is 8000 additional shares.

MURDER CHARGE, AFTER YEAR, IS NOLLE PROSSED

Earl Dowling Waits in Jail for Trial—Principal Witnesses Disappear.

Earl Dowling, 25 years old, of 4[illegible] Farlin avenue, after spending a year in the city jail awaiting trial on a charge of murder, was summoned into the Circuit Court today and informed that the case against him had been nolle prossed by the Circuit Attorney's office.

Dowling was indicted on a charge of first degree murder following the slaying of Walter Kunsemueller, 3886 Windsor place, who was called to the front door of his home the night of Nov 25, 1918, and shot through the head by a man who was waiting outside in a taxicab.

Several witnesses identified Dowling as the slayer, and the chief witness against him was Kunsemueller's widow, with whom, the State alleged, Dowling had been infatuated.

The case was continued from time to time because the witnesses disappeared. Police in several other cities searched unsuccessfully for Mrs. Kunsemueller. Finally Dowling, through his counsel, moved that the case be nolle prossed on the ground that he had waited long enough for trial.

PERUVIAN LEGATION ATTACKED BY MOB OF 1000 IN BOLIVIA

Consulate and Residences at La Paz Stormed — Government Shields Torn From Official Building.

By the Associated Press.

LIMA, March 16.—The Peruvian Legation at La Paz, the Bolivian Capital, was attacked Sunday night by a mob of a thousand men, according to official advices received yesterday by the Peruvian Foreign Office.

The Peruvian Consulate and private residences of Peruvians were also attacked, the dispatches declare.

The Government shields on the official building were torn down and windows were broken.

The mob, the advices state, was headed by Gen. Ismael Montes, former President of Bolivia.

The Peruvian Minister and the Consul, with their families, were at the theater when the outbreak occurred. They were escorted to their residences by the American Minister and the British charge, the message adds.

The American Charge d'Affaires at Lima held a long conference today with President Porras and officials of the Peruvian Foreign Office.

Land Battleship Out of Commission.

NEW YORK, March 16.—The U. S. S. recruit, the "land battleship," which has been "anchored" for two years in Union Square, near Broadway, went out of commission today with the lowering of Old Glory and her commission pennant. The Recruit will "sail" by land for Coney Island and will "dock" at a safe distance from the Atlantic Ocean.

TOURS.

AMERICAN EXPRESS TRAVEL DEPARTMENT
Are you going to Europe—Send for "THE AMERICAN TRAVELER IN EUROPE—1920" It Solves the Problem. Mailed Free.
AMERICAN EXPRESS TRAVEL DEPT. 9th and Locust Sts. St. Louis, Mo.

OCEAN STEAMERS OCEAN STEAMERS

AMERICAN LINE
New York—Plymouth—Cherbourg—Southampton
ONE CLASS CABIN SERVICE
Moderate Rates
Fast United States Mail Steamers

"PHILADELPHIA"	Mar. 13	Apr. 10	May 8	June 5
"NEW YORK"	Mar. 27	Apr. 24	May 22	June 19
"ST. PAUL"	Apr. 3	May 1	May 29	June 26

International Mercantile Marine Co.
OFFICES: N. W. Cor. 11th & Locust Sts. Both Phones

SOUTH AMERICA
BRAZIL-URUGUAY-ARGENTINE
United States Shipping Board's Passenger Service
New York to Rio de Janeiro, Santos, Montevideo, Buenos Ayres

S. S. CALLAO, 12,000 Tons (a)		March 20
S. S. MARTHA WASHINGTON, 15,000 tons (b)		April 24
S. S. HURON, 17,000 tons (c)		May 8
S. S. CALLAO, 12,000 tons (a)		May 22

(a) First Class. (b) First & Second Class. (c) 1st, 2d & 3d Class
For passage rates and other particulars apply to any Passenger Agency or to
MUNSON STEAMSHIP LINE
Passenger Department, 82-92 Beaver Street, N. Y., also at
Drexel Bldg., Philadelphia. | Keyser Bldg., Baltimore. | 418 Olive St., St. Louis. | Mobile, Alabama.

OCEAN STEAMERS OCEAN STEAMERS

ENGLAND AND BELGIUM
*THE RED STAR LINE
Steamers "LAPLAND" and "ZEELAND" and the American Flag Steamers "KROONLAND" and "FINLAND"—the latter three equipped for Oil-Fuel—sail regularly between New York, Southampton and Antwerp.
*COMFORT, SERVICE and unexcelled cuisine are to be found aboard these splendid vessels.

"KROONLAND" March 24, May 1, June 5
"LAPLAND" April 3, May 8, June 12
"FINLAND" April 7, May 15, June 19
"ZEELAND" July 24

INTERNATIONAL MERCANTILE MARINE COMPANY
RED STAR LINE
OFFICES: N. W. Cor. 11th & Locust Sts.
Both Phones

CUNARD-ANCHOR
ANCHOR-DONALDSON
Passenger and Freight Services

Mauretania	New York	to Cherbourg and Southampton	Mar. 23
Italia	New York	" Naples	Mar. 27
Pannonia	New York	" Patras, Dubrovnik and Trieste	Mar. 31
Saturnia	Portland, Me.	" Glasgow	Apr. 9
Saxonia	New York	" Plymouth, Hamburg and London	Apr. 10
Imperator	New York	" Cherbourg and Southampton	Apr. 10
Carmania	New York	" Liverpool	Apr. 10
Royal George	New York	" Plymouth, Havre and Southampton	Apr. 14
Mauretania	New York	" Cherbourg and Southampton	Apr. 24
Columbia	New York	" Londonderry and Glasgow	Apr. 17
K. A. Victoria	New York	" Liverpool	Apr. 2[illegible]
Imperator	New York	" Cherbourg and Southampton	May 8
Mauretania	New York	" Cherbourg and Southampton	May 22
Carmania	New York	" Liverpool	May 15
Saxonia	New York	" Plymouth, Havre and London	May 19
Royal George	New York	" Plymouth, Havre and Southampton	May 19
Caronia	New York	" Plymouth, Cherbourg and Liverpool	May 22

For later sailings apply to
1135 Olive St., Post-Dispatch Bldg., St. Louis

BLUFF WOULD HAVE STOPPED SHIPPING IN 1918, SIMS SAYS

Admiral Asserts Germans Could Have Paralyzed Flow of Troops From America, With Little Danger.

SAYS PLANS OF U. S. WERE IMPRACTICABLE

North Sea Mine Barrage Developed From American Idea and American Mine He Testifies.

By the Associated Press.

WASHINGTON, March 16.—A little "bluff" on the part of the Germans in 1918, at the crucial point of the war, would have paralyzed transportation of soldiers and materials between this country and Europe, Rear Admiral Sims today told the Senate Naval Subcommittee.

Information from authentic sources, indicating that the Germans were building two heavily armored modern battle cruisers for a desperate last-hope raid against troop ship convoys was transmitted to the Navy Department, Admiral Sims said, and immediately he was besieged with cablegrams from Washington outlining various plans of action, all of which, he testified, were impracticable, although such a contingency had been under discussion for nearly a year and there had been ample time to prepare.

"If the enemy had only known," said Admiral Sims, "all he need have done was to make a series of bluffs, involving little risk to himself and we would have done the rest. Shipping would have been paralyzed."

Admiral Sims discussed at length four plans proposed by the department for defeating Germany on the sea. They were:

A protected lane through the danger zone; the blocking of German ports by sinking ships in the entrance; mine barriers of nets and mines of types then in use; mine barriers of mines of a new type. All except the last were impracticable, he declared, and much time was wasted by the insistence of the department that they be tried.

Body Blow Sought.

The department wished to land a "solar plexus blow" against the submarine campaign, the Admiral said, and suggested many schemes long before rejected by the allies. Such a plan was that of sinking old battleships and cruisers in the entrances to all German submarine base harbors, Admiral Sims asserted, and only after he had pointed out that the scheme would require the sinking of 40 battleships and 43 cruisers and six months of preparation did the department agree to abandon the plan. It took seven months to bring the Washington officials to the final conclusion, he said.

On May 10, 1917, the Navy Department first suggested the idea of a barrage of mines across the North Sea to trap the German sea forces, Admiral Sims said, and at that time he opposed the plan because the allies could not afford to divert the large numbers of men and ship huge amounts of material necessary to make the project a success, he declared; and also because the old type mines then in use were not practicable for such a purpose. Later, when the submarine campaign was well in hand and a new type of antenna mine developed in this country, he approved the idea, he said, and helped to expediate the laying of the barrage. The result, the North Sea mine barrage, was a magnificent achievement, the Admiral said, reflecting great credit on the navy and the officers and men who were responsible for the success of the project.

Denies an Assertion.

Admiral Sims said he particularly wished to refute an assertion "widely circulated" that the department had proposed and from the first favored the mine barrage project and that he was "about the only officer in the navy who had ever opposed it."

The Navy Department at the time the United States entered the war, Admiral Sims said, was not "very much better informed than the general public, of actual conditions in the belligerent countries, and had but little trustworthy information regarding such matters as submarine losses, shipping losses, anti-submarine measures or other matters concerning which complete knowledge was essential to the development of effective plans for combating the submarine menace." Even after he arrived in England and had access to the information he could not place it at the disposal of the department immediately, he added, because of the smallness of his staff.

Kinney Admitted to Bar.

State Senator Michael Kinney and Edward Rice, Justice of the Peace for the Third District of St. Louis, were two of five persons who were admitted to the practice of law yesterday by the Supreme Court at Jefferson City, after having passed a special examination conducted by Judge Robert Reynolds of Marshall.

C. E. Williams

Shinola Polish, 10c | Sixth and Franklin — "Our location saves you money" — WE GIVE EAGLE STAMPS | Arch Supports, $1.25

Wednesday & Thursday Specials

Ladies' Stylish Oxfords
FOR DRESS OR STREET WEAR
Beautiful black or brown kid lace Oxfords; made over perfect-fitting lasts; choice of imitation tips or plain toes; leather Louis or military walking heels; all sizes.
Advance Sale Price. $4.85

"Ladies' Pumps"
Specially Priced
Ladies' black vici kid Pumps; one of the season's newest models; flexible soles and leather Louis heels. Sale price, $4.85

"Military Pumps"
Ladies and Growing Girls
Early shipment of patent leather and tan calf walking heel Pumps; Goodyear welt sewed; all sizes. Sale price, $6.00

"Confirmation Slippers"
For Misses and Children
Snow-white canvas, ankle strap or Mary Jane Pumps.
Child's 8½ to 11... $1.50
Misses' 11½ to 2.. $1.75
Big Girls' 2½ to 7... $2.00

"Confirmation Shoes"
For Misses and Children
Beautiful close-woven white canvas English Lace Shoes.
Child's 8½ to 11, $2.25
Misses' 11½ to 2, $2.50
Big Girls' 2½ to 7. $3.00

"Men's House Slippers"
A Home Necessity for Every Man
Special Price $3.25
Surprise your husband, father or brother with a pair of these comfortable Slippers. Choice of tan or black kid in either style. All sizes 6 to 11.

Rubber Sole "GYMS" THE FAMOUS KEDS
Boys' Ked Oxfords, Black or White......... $1.00
Ladies' and Misses', Black or White......... $1.00
Men's Ked Oxfords, Black or White......... $1.39
Men's, Ladies', Boys' and Misses' Champion Ked High Shoes; white only $1.39
Champion Brand — Champion Brand

JOHN MEIER SHOES, Union Made. $7.00
Choice of Lace or Congress, in men's black kid or gunmetal calf.
Bunion, "Kentucky Flat" or Standard lasts, plain or tip toes, in lace. Welt-sewed soles.
$9.00 Values— Special $7.00

Who was that who just bowed?

He could read the menu with the glasses he wore but when his best friend passed and bowed he didn't recognize him.

If he had worn

Aloe's KRYPTOK GLASSES

he would have been able to glance up and see everything in the room as clearly as the printing on the bill of fare.

KRYPTOKS are the only bifocals with clear, smooth, even faces, for anyone who needs double vision glasses.

They do away with the two-pair-of-glasses bother, and balance the eyes perfectly for near and far seeing.

Downtown Store 513 Olive St. — Aloe's — Uptown Store 539 N. Grand Av.

FOR WOMEN
Constipation is women's worst enemy. DR. TUTT'S LIVER PILLS regulate and cleanse. The great remedy for women's special ills.
Dr. Tutt's Liver Pills

NOW READY!
40c
By Mail 50 Cents
Post-Dispatch Office

Thousands of Men's and Young Men's New

EASTER SUITS

YOU SAVE 25%

Young Men's $30 SUITS
Priced in This Sale at $23.50
Remember, you can choose from hundreds of the newest and best models. Every one carefully tailored of good materials and in a splendid range of both youthful and conservative patterns —choice Wednesday at $23.50.

Men's $35 and $40 SUITS
Priced in This Sale at $28.50
The very newest arrivals for Spring, in fine cassimeres, flannels, cheviots and worsteds—single and double breasted — high and low waist line and conservative models—sizes 33 to 46 chest, and everyone's wonderful bargain at $28.50.

BOYS'
Classy $15 Spring Suits
Hundreds of smart cassimere Suits in the good-looking patterns and youthful models that will dress the boys right —mohair lined—sizes 6 to 18—at $10.95

BOYS'
Fine All-Wool Serge Suits
Unusually heavy pure wool blue serge Suits, that are fine for confirmation and dress wear—cut in the nifty full-belted style with slash pockets—sizes 6 to 18—priced now at $11.95

WEIL
CLOTHING COMPANY
N. W. Cor. Eighth and Washington Ave.

Bunte
ESTABLISHED 1876 CHICAGO
COUGH DROPS

Every time you cough

remember Bunte Cough Drops—and forget the cough! Pure cane sugar, menthol and horehound. The last thing at night —makes your throat feel comfortable.

LOOK FOR THE FUNNY FAT MAN ON THE RED BOX.

BUNTE BROTHERS, CHICAGO (Established 1876)

KINLOCH TELEPHONE DIRECTORY

Closes March 27th

Arrange for new installations, extra insertions and changes in listings prior to closing date.

BUSINESS RATES:
Direct Line .... $7.00 per month
Two-Party Line .... $5.75 per month
Unlimited Service. No Slot Phones
Call Central 100, or Write

KINLOCH TELEPHONE COMPANY
Kinloch Building — Tenth and Locust

Vantine's
ORIENTAL PERFUMES AND TOILET REQUISITES

Incense Your Home This Eastertide

Enjoy the pungent fragrance of Vantine's Temple Incense while nature, aglow with the blush of spring, welcomes with "perfumed breath of wakening life" this season of hope and gladness.

There are few things so characteristic of the fascination and mystery of the beauty-loving lands beyond the Pacific, or that so thoroughly satisfy the aesthetic taste and imagination, as Vantine's Temple Incense. The dreamy, soothing fragrance of Vantine's Temple Incense brings to mind the rosy dawns, the brilliant sunlight, the purple dusks of the Orient—the enchantment of strange Far Eastern countries.

Vantine's Temple Incense, Oriental perfumes and Toilette requisites are sold by best shops everywhere. Should your dealer not have them write us; giving his name, and we shall see that you are supplied. Liberal sample mailed postpaid upon request. Address Dept. 5 P.

·A·A·VANTINE·&·CO·Inc·
Fifth Avenue & 39th Street, New York
Established over half a century.

We Give Eagle Stamps

69c Gloves
Light tan Chamoisette Gloves; 2-clasp; in all sizes; extra special..... 50c

Penny & Gentles
BROADWAY & MORGAN ST.

$2.50 Gloves
Extra quality Chamoisette Gloves in the new strap-wrist gauntlet style, with contrasting cuff and stitching; buck and gray. $1.75

Spring Coats
$15 and $18 Values at $10
Women's new Spring Coats included in the lot are long and short styles, in black and colors.

New Spring Skirts
$7.50 Values, Special at..... $5.00
Women's and misses' new plaid combinations, serges, silk poplins and satin Skirts; new Spring styles.

35c Longcloth
Soft chamois finish; free from dressing or filling; full pieces, yd..... 29c

$5.00 Tablecloth
Very fine mercerized; hemstitched; size 64x90; special........... $3.98

$1.50 Bath Towels
Extra heavy corrugated weave; size 24x48; slightly imperfect; on sale at.......... 75c

35c Towels
Heavy hemmed huck; bright red borders; size 18x36....... 29c

$2.35 Silk Poplins
36-inch, very fine quality lustrous Silk Poplins; splendid range of leading Spring shades and staple colors; yard............ $1.59

$3 Pure Wool Poplins
Splendid qualities; correct weight for accordion pleating, dress and skirt lengths; yard.................. $1.89

50c Gingham
Neat, dainty checks, also large, attractive plaids; for children's dresses; yard.......... 39c

49c Percale
Yard-wide, standard quality, fast color Percales in shirting styles; yard 35c

$2.50 Serge
54 inches wide; dress and skirt weight; black, navy and brown; yard..... $1.88

$3.50 Taffeta
Yard-wide Chiffon Taffeta, in light Spring shades; per yard..... $1.98

$4.00 Foulards
All-silk; 36-in. newest attractive Spring patterns; clusters, scrolls, sprays, etc; yd. $2.98

$7.50 to $8 Coatings
All-wool Tinseltone and Velour Coatings; 54 inches wide; in the newest Spring shadings...................... $5.98

Easter Suits
All latest belted and plaited styles. All new shades in green and brown; boys' sizes 6 to 17 years. Special values Monday at
$10 and $13.98

Boys' Pants
Heavy School Pants, dark colors; all sizes to 16 years; at $1.98

Overalls
Men's heavy denim Overalls and Jumpers; Union Made; each $2.00

50c Draperies
Light and dark colored Madras, 36 in. wide; yard... 39c

$2.50 Curtains
Nottingham Lace Curtains 2½ yards long; white or ecru; overlocked edge; pair..... $1.98

$4.50 Curtains
Filet and Scotch Net Curtains, 2½ and 3 yards long; choice designs; worth $4.50; on sale, pair.............. $3.50

Curtain Scrims
White or ecru; 36 inches wide; fancy borders; worth 40c, on sale, yard............ 29c

Millinery
Spring Shapes
Hundreds of newest style Shapes of Milan, hemp and Jap straws; black and colors; $3.98 values, $1.49
We Sell for Less

Trimmings
Flowers, pins and beaded ornaments, 19c, 39c
We Trim Free

$2 Corsets
Wednesday we will continue sale of Women's Corsets; undoubtedly we have offered the best value in a long time; $2.00 values; Wednesday $1.39

Women's Gowns
Women's Muslin Nightgowns; in regular and extra sizes; nicely made and trimmed; each $1.98

Union Suits
Women's Ribbed Union Suits; low neck, sleeveless, loose or tight knee; cut and made as they should be; excellent values at
98c, 89c, 79c

Union Suits
Men's balbriggan Union Suits; short sleeves, ankle length; white or ecru; good quality and value; each....... $1.50

Snappy Easter Footwear
Three great groups: Children's, Misses' and Women's Low Shoes at prices so low that future needs we advise.
Choice of Oxfords, styles and Mary Janes, patent, chocolates and kid leathers. Prices range according to size,
$2.95 $2.48 and $1.98
Large variety of Oxfords.

Women's Classy Low Shoes at a real saving; $6 values.
Choice of a fine grade of Pumps and Oxfords; in full Louis or military heels; sizes 2½ to 8,
$4.95 — $4.95

BOYS' SHOES
Dull calf leathers; lace English or Blucher wide-toe styles; sizes 1 to 6, $3.45; 10 to 13½.... $2.45

Boys' Tan English Shoes; Kreider's make; welt sewn soles; sizes— 1 to 5½ .. $4.95 11 to 13½... $4.45

CONGOLEUM
SQUARES—9x12
Large quantity of Gold Seal Brand Seamless Congoleum Squares; size 9x12; elegant patterns to choose from including blues and browns; suitable as a Rug for any room of the house; special at $10.95

Armstrong's Linoleum
FOUR YARDS WIDE
Large selection of Armstrong's high-grade, genuine Cork Linoleum; comes 4 yards wide to cover your floor in one solid piece; extra special, square yard.... $1.19

Neponset Floorcovering
Choice selection of 2-yard-wide Neponset Floorcovering; guaranteed to wear as long as any printed Linoleums; sq. yard.. 69c

ADVERTISEMENT

PESKY BED BUGS

The new chemical, P. D. Q.—Pesky Devil's Quietus—actually puts the everlasting to pesky bedbugs, roaches, ants and fleas; impossible for them to exist where P. D. Q. is used.

P. D. Q. kills and leaves a coating on their eggs and prevents hatching.

A two-ounce package makes a quart of the strongest bug killer on earth.

A box of P. D. Q. goes farther than a barrel of old-fashioned bug killers.

Look for the devil's head on every box; also patent spout in every box of P. D. Q.

The P. D. Q. kills fleas on dogs. Sold by Johnson Bros. Judge & Dolph, Wolff-Wilson and other leading drug stores.

ADVERTISEMENT

A New, Harmless Way to Banish Hairy Growths

(Beauty Topics)

By following this suggestion any woman can, in the privacy of her own home, remove every trace of hair or fuzz from her face: With powdered delatone and water mix enough paste to cover the not wanted hairs; apply and in 2 or 3 minutes rub off and wash the skin. This method is unfailing, harmless and quick in results, but care should be employed to get the genuine delatone.

LOFTIS-BROS. & CO.
DIAMONDS — WATCHES
CREDIT AT CUT PRICES

ADVERTISEMENT

Superfluous Hair Now Removed Roots and All!

(New and Instantaneous Home Method)

A boon to women troubled with superfluous hair is the new phelactine process. It is totally unlike the depilatory, electrical and other methods heretofore employed for the removal of hairy growths. It is the only thing that enables one to remove the hair completely—roots and all—in one's own home, without the assistance of an expert. The result cannot be doubted, for the user sees the hair-roots with her own eyes.

A stick of phelactine, with easy directions, can be had at any drugstore. It is entirely harmless (a child could safely eat it), odorless and non-irritating. It is an instantaneous method, and so thorough that the skin is left perfectly smooth and hairless, bearing not the least evidence of its former disfigurement.

DAVIS OPENS HEADQUARTERS

E. F. Regenhardt Will Direct State Organization Work.

Lieutenant-Colonel Dwight F. Davis, a candidate for the Republican nomination for United States Senator, yesterday opened State headquarters at 620 Chestnut street with Edward F. Regenhardt of Cape Girardeau, former United States Marshal in St. Louis, in charge. Regenhardt, it was announced, will be in the office only two days a week, putting in the remainder of his time out in the State in organization work for Davis.

Although Davis has been on several short speaking tours in the State, he expects to have the formal opening of his campaign in Cape Girardeau March 27, when he will speak before a Davis-for-Senator Club, which is being organized there.

Fred H. Weigel Buried.

The funeral of Fred. H. Weigel, 55 years old, of 2116 Louise avenue, Wellston, who died Saturday night of appendicitis at the Deaconess Hospital, was held this afternoon from the Masonic Temple at Wellston to Valhalla Cemetery. He was president of the Wellston Trust Co.

J J

It's in the Heart of St. Louis

JEFFERSON HOTEL

The After-Theater Dancing will be continued every night during the week for the present.

J J

ADVERTISEMENT

The Star Reporter's Story

Fred Armstrong was the star reporter on the Globe.

"I guess this game is too much for me," he remarked one afternoon to Harry Welsh, another reporter.

"What's the matter?" Harry asked.

"Being out in all kinds of weather doesn't seem to agree with me," Fred grumbled. "You know I was out a week with the grippe, and covering that train wreck yesterday seems to have started another cold. I don't feel fit to report a cat-fight, and the graft case goes to court tomorrow."

"Take care of yourself," Harry advised. "When you feel like that, Weeks' Break-Up-A-Cold Tablets are the remedy."

"Nothing cooking. I can't see these cold medicines. They always make me feel dull and dopey," Fred objected.

"Weeks' Tablets are different," Harry asserted. "Old 'Doc' Peters told me about them. They increase the bodily resistance to colds. They won't make you dull or dopey, either.

"Go out and get a twenty-five cent box of Weeks' Break-Up-A-Cold Tablets. They sure are worth trying," Harry urged. "Insist on Weeks' though, because they contain a vegetable laxative instead of calomel."

Fred did as Harry suggested and started taking the tablets. To his surprise he got up the next morning without even a trace of the cold.

When Fred went to the office Harry was in his usual place. "Harry, old top," he said. "Here's the best story I ever landed. It's only half an hour to edition time, but, by golly, I feel fit to make this the best I ever wrote, thanks to those Weeks' Break-Up-A-Cold Tablets.

M'JIMSEY FOR GOOD ROADS AND MORE SCHOOLS

Republican Candidate for Governor Says Prohibition "Is Question for Courts, Not for Governors."

MUCH TALK AT DINNER OF MACHINE

Nearly Every Speaker Refers to It as "Well-Made, Well-Oiled and Well-Manned"; Koeln Announces Support.

E. E. E. McJimsey, editor of the Springfield Republican, last night outlined his platform as a candidate for the Republican nomination for Governor at a dinner given at Hotel Jefferson by Lyman T. Hay, manager of the hotel, to about 50 members of the St. Louis Republican organization. It was distinctively an organization affair, nearly every speaker boasting of the power of the machine, which they described as a "well-made, well-oiled and well-manned machine."

The gathering indicated clearly that McJimsey has the undivided support of every member of the St. Louis City Committee, of both the Kiel-Schmoll and the Koeln-Foristel factions, and of former Judge Henry S. Caulfield, manager of Senator Spencer's campaign for re-election.

McJimsey's platform announcement was largely devoted to constructive measures for the upbuilding of rural Missouri, the candidate taking the position that the welfare of the State is grounded in its agricultural resources and that the cities of the State cannot progress as they should unless rural schools are built up good roads constructed and life on the farm made sufficiently attractive to keep the boys on the farms.

Would Enforce Dry Law.

He avoided any definite position on the question of tax reform and, while not stating his personal views on the question of prohibition, he announced himself in favor of law enforcement. He pledged himself, if elected Governor and if the courts should hold that the Federal prohibition amendment was illegally adopted, to pursue such policy as might be laid down by the Legislature or by the people through the initiative and referendum.

This position seemed thoroughly to satisfy the organization Republicans, who have in past prohibition elections carried St. Louis with such a big wet majority that the dry sections of the State were unable to overcome it.

Statement on Taxation.

On taxation, McJimsey's statement was:

"To the extent that our systems of taxation can be more equitably and scientifically revised they should be so revised."

On prohibition he said:

"Whether or not nation-wide prohibition has been constitutionally accomplished is a question for the courts, not Governors, to decide. If the decision be that it was so accomplished, and unless and until the people modify or amend it, there is nothing else for Missouri and Missourians to do but acquiesce in the decision and respect it as they are wont to respect every other enactment of State and nation constitutionally arrived at.

"If, on the other hand, the courts shall finally hold against the constitutionality of the measure, and the question again becomes one for the states themselves to deal with, then whatever the people of Missouri, speaking through their duly delegated representatives or by means of the initiative and referendum, shall determine upon, should, and if I am made Governor will be, respected as mandatory, my conception of the outstanding duty of a chief executive of a State being the execution of the people's will as that will is given expression in law.

Other Things in Platform.

Aside from his statements on taxation and prohibition, McJimsey's platform was:

A new Constitution.

A practical, comprehensive system of hard surfaced highways.

An increased number of rural high schools, which should serve as community centers, and thus make rural life more attractive to the boys and the girls reared on the farm.

Home rule for the large cities.

More liberal support for State hospitals and eleemosynary institutions.

Clean elections, with the clear guarantee that every citizen shall be free to cast one unintimidated ballot and to have that ballot counted and returned as cast.

Every man or woman placed on the State payrolls should "at least make a show of having put in his or her time on the job."

Centralization of board of commission authority which would be productive of better and more expeditious results and make for the reduction of useless offices to the minimum.

A budget system.

A $10,000 a year prison warden.

Mediation Board.

Creation of a commission of mediation and arbitration, consisting of men big enough and broad enough to comprehend and do justice to both sides to a labor controversy. This should bring about the reduction of irreconcilable conflicts between employer and employe to an inconsequential minimum. (In this connection he said that in 20 years as a newspaper publisher he always had had amicable relations with his employes.)

Extended school activities with teachers' salaries the highest in the country.

A broad policy to encourage factory building and to encourage every kind of business to grow big in Missouri.

Promotion of the building and to a reasonable point the profitable operation of the railroads with the least possible interference consistent with the rights and interests of the people of the State.

A protective tariff.

Unless the league of nations covenant can be "Americanly amended, our plain duty is to stay out of it altogether."

Economy in Government.

When McJimsey began speaking he had listened to talks by a number of St. Louis Republicans, all of whom boasted of belonging to "the machine." McJimsey began his speech with the statement:

"I am not at all ashamed or reluctant publicly to confess my liking for organization Republicans, for the men who do the detail and drudgery work of the party, many of them without thought or prospect of personal reward."

Speakers Praise Machine.

None of the speakers had commented upon the fact that 21 of the 28 members of the Republican City Committee held lucrative city jobs through their influence as organized Republicans.

Mayor Kiel, who was first introduced by Judge Vital Garesche, the toastmaster, praised the machine as "a machine for good government."

John Schmoll, chairman of the Republican City Committee, and technical head of the machine, said is was "a machine built of 28 men true to their party."

Judge Garesche said it was a "ma-

Continued on Next Page.

ST. LOUIS UNION TRUST CO.

It Costs No More

AN executor's fees are fixed by law. It costs no more, therefore, to use a trained organization than an individual.

Appoint this Company your executor, and thus benefit by its financial responsibility, accumulated experience and mature judgment.

Write or call for booklet— "The Individual or the Organization"

ST. LOUIS UNION TRUST CO.
FOURTH AND LOCUST

One Step, *and*— You're on a Better Road!

You'll save money by stopping coffee and drinking Postum—
That's certain

You may save health and nerve efficiency—
That's probable

There's just one simple step to take—buy a tin of

INSTANT POSTUM

Costs less than coffee
Has a rich satisfying flavor
Ready instantly in the cup

Made by Postum Cereal Co. Battle Creek, Mich.

SHOES

Many almost mates.

9c Each

9 Till 11 A. M.
Sale Opens Thursday, March 18th
See Wednesday's Papers.

MANUFACTURERS' OUTLET STORE
713-715-717-719
Washington Av.

"The New Store"

Stewart's

On Sixth Street, Between Locust and St. Charles

Spring Suit Sale $33

We are going to astonish St. Louis women with 200 new Spring Suits priced far below their worth. This event just at the season's opening will more than ever demonstrate Stewart's leadership in value giving. The values are almost unbelievable at ....

Latest Spring Styles Materials and Colors

All Sizes for Women and Misses

Every New Trimming Effect and Feature

Genuine All-Wool Tricotines! Beautiful Silvertones! Poiret Twills! Men's-Wear Serge! Velour Checks!

Ripple and Vestee Coat Styles—Tailored, Semi-Tailored and Sport Models
Smart Embroidered Models—New Braid and Button Trimmings

Suit Department—Second Floor.

DRESS SALE THURSDAY See tomorrow night's Post-Dispatch for details of the season's most promising Dress event!

New Spring Millinery

On Special Sale—Tomorrow Only

Regular Values Up to $12.50, at

When you stop to consider that every Hat is a brand-new creation and a very special value at its regular price, you will more readily appreciate what a genuine opportunity this is.

There are styles for matronly women and there are models for young women. There are very attractive trimmed shapes and there are smart tailored effects—all on sale Wednesday, the one day only, at the reduced price of $5.

$5

Main Floor.

11 11

PIGGLY WIGGLY

All Over the World

Announcing the

Opening

of the ELEVENTH PIGGLY WIGGLY STORE

N. W. Cor. Grand and Connecticut

THURSDAY MORNING, MARCH 18, AT 9 A. M.

(A Flower to Every Visitor)

Less Than Cost to Pack New Goods

Tomatoes
Government, Large Can . . . 11c
Bird River, No. 2 Can 10c
Big R, No. 1 Can 8c

CARRY-ALL SHOPPING Bag, 3c

Strictly Fresh EGGS Doz. 46c

Calif. Hams, 23c 6 to 8 Lbs. Each

PET MILK Large Can. 12c

CORN FLAKES
NATIONAL CORN FLAKES, large package 5c
KELLOGG'S CORN FLAKES 12c
POST TOASTIES 12c

SOAP
FLAKE WHITE SOAP 5½c
Premium Family Soap, bar, 4c; 5 for 19c
MAGIC WHITE, per bar, 5½c; 5 for 26c
LENOX SOAP 3½c
Any Quantity

RAISINS
SUNMAID SEEDLESS, 12 oz. 19c
CALMALAGA SEEDED, 10-oz. ... 14c
KING KO SEEDED, 12 oz. 21c
KUP-FUL SEEDED, 8-oz. 16c

COFFEE
PEACEMAKER, highest quality 45c
BLANKE'S A BLEND, 1-lb. 62c
H. & K. BLEND, 1-pound 53c
RED MILL, 1-pound 48c

THREE OTHER STORES TO FOLLOW IN SHORT ORDER

HELP YOURSELF AT

Grand and Lucas — Easton Near Taylor — Easton Near Union — 5712 Easton — 6003 Kingsbury — Olive and Boyle — Bartmer and Hodiamont — Delmar Near Clara — Grand Near Gravois — Delmar Near Hamilton

AND GRAND AND CONNECTICUT

11 11

GOOD ROADS AND SCHOOLS, PLATFORM OF McJIMSEY

Continued From Preceding Page.

chine, well made, well oiled and that don't get out of order."

Recorder Charles F. Joy offered the prediction that McJimsey would carry St. Louis by between 40,000 and 50,000.

Judge Wilson A. Taylor announced that he believed "in machine politics," and would do all he could, consistent with his position on the bench, to aid the machine in St. Louis.

Koeln Announces Support.

Collector Edmond Koeln, who was slow about coming around to support McJimsey, announced his unqualified support, and referred to him as our next Governor. "I can only state my position," he said, "by repeating part of a speech I heard one of our colored brethern make at a meeting recently. He said:

"'Politics is my religion. St. Louis is my church. The Twelfth Ward is my pew and John Schmoll is my preacher.' I am working with the machine to make McJimsey the next Governor of Missouri."

Politte Elvins of Elvins, Mo., former chairman of the Republican State Committee, said he "had great respect for the St. Louis machine" and that "it had run over him a couple of times." He had always arisen smiling, however, he said, hoping that some day it would support him. He is a candidate for the nomination for Lieutenant-Governor this year.

Former Judge Caulfield announced he was for McJimsey "because he has guts, is a virile man, a man who has the courage of his convictions and a man who can lead us to victory."

Other speakers were Probate Judge Holtcamp, Prosecuting Attorney Sidener, Judge Charles B. Davis and P. C. Kaull.

Quicker'n a Wink—It's MAJIC

It'll Instantly Wash In a Fashionable Color and Drive Out Dirt—All, in One Quick Operation.

MAJIC Dye Soap Flakes are Simply Wonderful

You never saw anything like it in your life. So easy to use. Think of it—*no rubbing—no boiling—no salt or vinegar—no staining of hands or utensils.*

I have saved many, many dollars. All the old clothes I thought were useless have been transformed into lustrous life and fashionable color. Honestly, some of the cast-off odds and ends of my wardrobe actually came out prettier than when they were when new.

You can Instantly Dye any Fabric a Uniform shade—Silk—Linen—Wool or Cotton, or any combination of these fabrics.

MAJIC DYE SOAP FLAKES

10c ON SALE EVERYWHERE 10c

All Dept. Stores—Grocers—Druggists—Dry Goods Stores

21 Colors — Over 131 Color Combinations

"Wednesday Specials" Great Odd-and-End Sale

AT THE OLD RELIABLE

GLOBE

Men's Blue Chambray Shirts	75c
Men's Heavy Cotton Sox	10c
Boys' Cassimere Worsted Suits	5.00
Men's Blue Serge Pants	3.95
Men's Heavy Blue Overalls	1.50
Men's Heavy Coat Sweaters	79c
Men's Wool Black Jeans Pants	3.75
Men's Heavy Fleeced Undershirts	69c
Men's Heavy Combination Overalls	2.95
Men's Good Work Pants	1.85
Men's Heavy Wool Underwear	1.00
Men's Heavy Corduroy Pants	2.95
Boys' Corduroy Pants, small sizes	1.00
Men's Slip-on Sweaters	75c
Men's Heavy Canvas Gloves	12c
Men's Silk Knitted Ties	35c
Men's Heavy Wool Flannel Shirts	1.95
Men's $35 Suits and Overcoats	24.75
Men's $30 Suits and Overcoats	17.50
Men's Jersey Gloves	15c
Boys' All-Wool Blue Serge Suits	9.95
Men's and Boys' Jersey Sweaters	75c
Men's Good Felt Hats	2.45

Double Eagle Stamps. Mail Orders Filled.

Globe 8th & FRANKLIN AVE.

PLAN TO DISPLACE WITHERS IS CHARGED

Judge Hartmann Says Faction of School Board Would Make Gerling Superintendent.

Circuit Judge Moses Hartmann today said that he was informed that Henry J. Gerling of 4129 Magnolia avenue, an assistant superintendent of schools, is being "groomed" for the position of superintendent by the five members of the Board of Education who have opposed Supt. Withers in a number of instances. These members are Richard Murphy, Stephen Wagner, Dr. Henry Gettys, F. X. Hiemenz and Joseph Joering.

Judge Hartmann said he was not ready to comment in detail on Murphy's letter, made public as a reply to statements made by Judge Hartmann before the Baden School Patrons' Association last Friday night. In this letter Murphy declares that there has been a general loss of morale in the teaching force, not due wholly to financial conditions, and "welcomes" an investigation to determine the reason.

Hiemenz called on Judge Hartmann after reading of his Baden talk, the Judge said, and the Judge said to him that a public discussion might be the best way to determine the matters which were in controversy betwen the Judge and the five members of the Board. He said that, when he made his Baden talk, he had before him the minutes of the Board's February meeting, and that he accepted statements made to him by a member of the Board of Education, as to the meaning of the action taken then. He did not give the name of his informant.

Judge Hartmann said in his Baden talk that Murphy and four associates deprived the teachers of an increase in salary, beginning Feb. 10, the vote on the adoption of the Superintendent's report being 5 to 5. The reason given for holding up the Superintendent's report, he said, was that it contained names of some teachers who were making more than $3000 a year. He said Murphy and his associates were posing before the grade teachers as favoring an increase in their salaries, and at the same time were crippling the Superintendent in his endeavors.

Murphy Writes Letter.

Judge Hartmann said the high-school teachers acted hastily in deciding to become affiliated with labor unions, but that they had been driven to this action by the factionalism in the board.

Murphy, in his letter, says:

"Your statement that five members voted against the superintendent's salary recommendation in February is absolutely contrary to the facts. The members of the board came to a unanimous agreement as to the course they ought to follow and unanimously voted for the proposition that came before them. The vote of five to five, to which you refer, had merely to do with the printed matter that the superintendent had submitted. There was no necessity whatever of incurring the expense of printing it.

"The differences that have arisen grew out of the fact that board members, particularly the five that you criticise, strongly favored an increase in salaries this year and the early publication of a schedule for next year. It was only after much insistence that Mr. Wagner and myself, in conjunction with Judge McDonald, president of the board, found that an apropriation could be made out of the reserve funds for a teamporary increase this year.

Defends His Course.

Murphy then tells of his opposition to some of the plans of Superintendent Withers, and defends his course. He refers to the case of Principal Miller of McKinley High School, who resigned because of a difference with the superintendent over an issue of discipline, and who was retained through the action of Murphy and others. He refers also to his opposition to Mr. Withers' plan for the establishment of a continuation school in the old Southern Hotel. He says this plan would have cost more than half a million dollars, and adds:

"The superintendent in his visionary way, has recommended something that was wholly unnecessary, and that would have prevented us from giving the teachers the salary increase actually awarded them this year. We were assured that 13,000 children would be enrolled in the continuation classes, whereas the fact is that the number is less than 3000. I opposed this recommendation, and if renewed I shall oppose it again."

In concluding his letter, Murphy says:

"The dissatisfaction of the teachers to which you refer deserves the serious attention of the board. Unrest, disaffection and loss of morale are evident throughout the system. Much is said about the teachers' demand for increased salary as the sole factor in the case. There is no doubt that the financial pressure on them is severe, but an honest investigation will show that the unrest is connected with a general loss of morale. I welcome an investigation along this line."

KENTUCKY SUFFRAGE BILL NOW UP TO GOVERNOR

FRANKFORT, Ky., March 16.—A bill to give Kentucky women the right to vote in presidential elections, which passed the House a week ago, passed the Senate today, 30 to 3, and now lacks only the signature of Gov. Morrow to become a law. The bill would allow women of the State to vote in the November elections regardless of whether the Federal amendment is operative by that time.

HARTFORD, Conn., March 16.—Gov. Holcolmb last night formally refused to call a special session of the Connecticut General Assembly to act on the woman suffrage amendment. The Governor said the State Constitution requires that a "special emergency" be at hand in order to summon the Legislature into special session and he does not consider that such a situation is created by "the desire of a number of individuals to have the General Assembly vote on the Federal suffrage amendment."

FRONTIER COMMISSION SAILS

RIO JANEIRO, March 16.—Members of the Brazilian commission charged with tracing out the frontier between this country and Peru have sailed for Para, from which city they will go up the amazon to the frontier state of Matto Grosso, where they will meet the Peruvian commission.

The two bodies will resume the work of fixing the frontier which was interrupted by the world war.

To Housekeepers Everywhere:

We know you will endorse any sincere movement to reduce the High Cost of Living. We believe you will welcome the announcement that

Dr. PRICE'S "Cream" Baking Powder

Now made with PURE PHOSPHATE, sells at about HALF the price charged when the powder contained Cream of Tartar.

Our methods of production make Dr. Price's "Cream" Baking Powder the "cream" of phosphate Baking Powders.

The same trade marks and the same name famous for 60 years are your guarantee of scientific manufacture and perfect results in baking.

Here are the prices:

25c for 12 oz.
15c for 6 oz.
10c for 4 oz.

Contains no alum. *Never disturbs digestion.*

Sale of Smart Jersey Dresses $14.75

Actual $20 & $25 Values! Fashion's latest edict for Spring wear. About 100, just received, in every proper color and newest style; greatly underpriced at........

"ALWAYS BETTER VALUES"

Irwin's

509 Washington Ave.

CHARGE ACCOUNTS INVITED

200 Wonderful Suits

More of Those "Better Values" That Are Causing This Store to Do the Most Amazing Suit Business in Its History

$50 SUITS— $45 SUITS— $40 SUITS— *All Go at...* $35

Tricotines (think of it!) Elegant Poiret Twills, Serge Checks, Plaids, Fine Twills, Men's-Wear Serges

VALUES that even the most critical will pronounce extraordinary!

Scores and scores of latest styles for choice, including plain tailored, ripple, blouse back, semi-box and braid trimmed effects. Suits characterized by the little niceties in tailoring and finish usually found only in high priced garments, every Suit full silk lined. Values beyond comparison at **$35.00.**

Amazing, too, are the extraordinary values in New Spring Suits at $39.50, $43.50, $50.00 and $65.00

The City's Most Startling Savings on

Smart Spring Coats

More of those wonderful values that proved such a source of amazement at

$35 Spring Coats— $30 Spring Coats— $25 Spring Coats— $19.50

You, madam, who have been hesitating buying your new Spring Coat on account of high prices, see these. In short, medium or regular lengths, of velour, burella, heathers, serges or mixtures, the Coats at this price fairly shout that here at Irwin's—always—high costs are an unknown factor. See them at $19.50.

LOFTIS BROS. & CO.

DIAMONDS·WATCHES ON CREDIT

Buy Easter Gifts on Charge Account

Wear a beautiful Diamond or fine Watch on Easter Sunday, or make a handsome Easter present. Come in and select anything desired and arrange terms of payment to suit. LIBERTY BONDS ACCEPTED.

Lady Louise Diamond Ring

599 — Fancy engraved and pierced Diamond Ring, 14k green gold with setting of white gold.

$150

$3.75 a Week

Diamond Ring Tooth Mounting

Specially designed to display the beauty of the fine, brilliant diamond; 14k solid gold.
$100 Rings, $2.50 a Week.
$200 Rings, $5.00 a Week.

Diamond La Valliere

931—La Valliere, 14 karat solid gold; platinum front; 1 fine Diamond, white gold neck chain, length 15 inches... **$75**

$1.50 A WEEK

Octagon Bracelet Watch

379 — Bracelet Watch, gold filled, hand engraved case and bracelet, bright finish. Full jeweled movement, gilt dial. Guaranteed 20 years.... **$28**

$3 A MONTH.

Our SOUVENIR CALENDAR and handsome CATALOG are FREE for every caller. COME IN AND GET ACQUAINTED AND OPEN A CHARGE ACCOUNT. Call or write for Catalog 905. Phone Central 5052; Main 97, salesman will call. Open Daily Till 6:30 P. M. Wednesdays and Saturdays Till 9:30

LOFTIS BROS & CO. EST'D. 1858 THE OLD RELIABLE ORIGINAL DIAMOND AND WATCH CREDIT HOUSE; LARGEST IN THE WORLD

SECOND FLOOR, CARLETON BLDG., 308 N. Sixth Street, Near Olive, ST. LOUIS

ADVERTISEMENT

Your Hair Needs Danderine

Save your hair and double its beauty. You can have lots of long, thick, strong, lustrous hair. Don't let it stay lifeless, thin, scraggly or fading. Bring back its color, vigor and vitality. Get a 35-cent bottle of delightful "Danderine" at any drug or toilet counter to freshen your scalp; check dandruff and falling hair. Your hair needs stimulating, beautifying "Danderine" to restore its life, color, brightness, abundance. Hurry, Girls!

FIRST JUNIOR LEAGUE REHEARSAL MONDAY

Many Speaking Parts in 'Follies' to Be Produced April 16 and 17.

THE first rehearsal of the Junior League Follies will take place at 8 o'clock Monday night, at the First Regiment Armory. Dennie Macdonald, who coaches the Junior League plays in nearly every city where there is a league and who successfully coached the Junior League Follies given here three years ago, will arrive from New York within the next few days and will select the cast and start coaching Monday evening.

Owing to the formidable number of speaking and acting parts in the cast of the Follies this year, the rehearsals are expected to devolve into social functions of prominence, and are looked forward to with much pleasure. About 65 belles and matrons of the younger set, with even a still larger number of beaux, will attend the rehearsal Monday night.

A great many new members have been added to the league this season which include most of the debutantes of the last two seasons and a number of brides. Some of the matrons and brides who have been invited to join this year are Mmes. Clement M. Brown, Frank Mayfield, Daniel Jones, Reid Jones, Wilbur Jones, Robert B. Wallace, Effie Bagnell Culbertson and Lloyd Wells.

The 1920 Junior League Follies will be given April 16 and 17 at the Odeon.

At a meeting of the Junior League, held recently, Mrs. Robert A. Holland Jr. was chosen chairman of the play organization, with Miss Frances Reid Jones vice chairman. Other officers selected include Mrs. Walter Fischel, chairman of properties; Miss Marion Perry, treasurer; Miss Marian Franciscus, chairman of tickets; Mrs. James Wear, of rehearsals, Mrs. Effie Bagnell Culbertson and Mrs. Hayward Niedringhaus, of costumes and costuming; Miss Roberta Lewis, of publicity, and Mrs. George K. Conant, of program.

DIRECTS ORGANIZATION OF JUNION LEAGUE PLAY

KAJIWARA PORTRAIT

Mrs. Robert A. Holland, Jr.

Social Items

Among the recent engagements announced is that of Miss Helen Croninger and Robert L. Hedges Jr., which was made known last week in Dayton, O., at a party given in honor of the prospective bride. Miss Croninger is the daughter of Mr. and Mrs. Harry R. Croninger of Dayton, O., and a niece of Clifford R. Croninger of 31 Aberdeen place. Mr. Hedges is the son of Mr. and Mrs. Robert Lee Hedges of 320 Union boulevard. He saw oversees service as First Lieutenant of the Twenty-third Infantry, received the Croix de Guerre and was recommended for the Distinguished Service Cross. The wedding will take place this spring.

Mrs. Roscoe G. Baker of 709 Limit avenue invited a few friends in this afternoon to play bridge, and to meet Mrs. Spencer Merrell, who has recently come to St. Louis to reside. Mr. Merrell recently resigned his commission as Major of Infantry in the United States Army, and the young couple are temporarily making their home with Mr. Merrell's parents, Mr. and Mrs. George R. Merrell of 6209 Washington boulevard.

Miss Esther Adele Williams, daughter of Mrs. L. F. Sexton of 5159 Raymond place, has arrived from North Hampton, Mass., where she attends Smith College, to remain over Easter.

The senior class of Hosmer Hall will give a comedy entitled, "The Chaperone," at the Artists' Guild at 8 o'clock this evening for the benefit of the Armenian Relief. The author of the play is Miss Rachel Baker, and it will be given under the direction of Angela Francis Small.

Mrs. George Gellhorn of 4366 McPherson avenue entertained 50 friends this afternoon at a ticket tea, another festivity in the series of Board Walk functions that are being given this week. Mrs. N. A. McMillan and Mrs. James McCluney received with Mrs. Gellhorn. Miss Irene Loeb, president of the Bryn Mawr Club, Miss Margaret Shapleigh, president of the Smith College Club, and Miss Lilian Stupp of the Washington University Women's Union poured tea.

Miss Louise Zelnicker, daughter of Mr. and Mrs. Walter A. Zelnicker of the Oxford Apartments, has returned from a fortnight's trip to New York. Miss Zelnicker's marriage to Gustave L. Harris, son of Mr. and Mrs. Benjamin Harris of 9 Kingsbury place, has been set for April 21.

A meeting of the Health Committee of the Eighth District of Federated Clubs, Mrs. Quincy L. Slocumb, chairman, will be held at Cabanne Branch Library at 10 o'clock Thursday morning. Speakers will be Mr. E. S. Hallet on "The Value of Ozone," and Dr. Miller.

Mrs. Wilbur E. Hoag and young son of 5229 Kensington avenue departed Sunday for a two months' stay in Pasadena, Cal.

Mr. and Mrs. J. S. Wolff and son, Walter V. Wolff, of 5406 Delmar boulevard, who have been in California for two months, will be home March 20.

The regular meeting of the St. Louis Council of the National Congress of Mothers and Parent Teacher Associations will be held Thursday, at 2 p. m., in the Central Public Library assembly room, second floor, Thirteenth and Olive streets.

Osteopaths to Discuss Higher Fees.

The St. Louis Osteopathic Association will meet at 6:30 o'clock tonight at the Marquette Hotel to discuss the question of establishing a minimum fee of $3 for office treatments and $4 for house visits. Addresses on "What Constitutes and How to Build a Successful Practice," will be made by Drs. William Englehart and Homer Bailey.

Mrs. M. Z. Cornell Gets Divorce.

Mrs. Marguerite Z. Cornell of 5026 Westminster place yesterday obtained a divorce from Clifford Cornell, son of Benjamin R. Cornell, president of a seed company. Restoration of her maiden name, Zwart, and $5000 alimony in gross are included in the decree. Mrs. Cornell alleged that her husband deserted her in December, 1918, after being married five years.

If frequent shaving irritates your skin use

Resinol

Perhaps the daily shave makes your sensitive skin burn and smart, or it may cause a rash which is uncomfortable and embarrassing. RESINOL OINTMENT helps greatly to relieve and clear away such ailments, but RESINOL SHAVING STICK tends to prevent them entirely. Its rich, generous, non-drying lather makes shaving a pleasure because no after-shaving lotions are necessary, and the face is left smooth, cool and soft. *Resinol products at all druggists.*

ADVERTISEMENT

WOMEN! MOTHERS! DAUGHTERS!

You who tire easily; are pale, haggard and worn; nervous or irritable; who are subject to fits of melancholy or the "blues," get your blood examined for iron deficiency. Nuxated Iron taken three times a day after meals will increase your strength and endurance in two weeks' time in many cases.—Ferdinand King, M.D.

Manufacturers' Note: Nuxated Iron, recommended above by Dr. King, can be obtained from any good druggist on an absolute guarantee of success or money refunded. Doctors usually prescribe two five-grain tablets to be taken three times per day after meals.

ADVERTISEMENT

SIMPLE WAY TO END DANDRUFF

There is one sure way that has never failed to remove dandruff at once, and that is to dissolve it, then you destroy it entirely. To do this, just get about four ounces of plain common liquid arvon from any drug store (this is all you will need), apply it at night when retiring; use enough to moisten the scalp and rub it in gently with the finger tips.

By morning, most if not all of your dandruff will be gone, and three or four more applications will completely dissolve and entirely destroy every single sign and trace of it, no matter how much dandruff you may have.

You will find all itching and digging of the scalp will stop instantly, and your hair will be fluffy, lustrous, glossy, silky and soft, and look and feel a hundred times better.

Little Benefactors of Mankind

Blackburn's CascaRoyal-Pills

Constipation Ills Neglected—Kills

Has Acid-Stomach— the "Kill-Joy"—Got You?

"It Makes the Body Sour"

Remove the Excess Acid

Acid-Stomach causes bad health. It makes millions "blue"—unfit—sick.

Starts with Indigestion, Belching, Bloating—that full, gassy feeling, Food Repeating, Heartburn, Headache and stomach miseries. Also overwork, anger and grief upset the stomach.

Nine out of ten people have Acid-Stomach in some form. Many really do not know what is the matter—they just feel all in—listless—no pep.

Medical books report Acid-Stomach causes over seventy non-organic diseases. If Excess Acid starts all these troubles, to have good health you simply **must** keep your stomach free from it.

A way has been found—a combination of medicaments—named EATONIC—which takes up the Excess Acid and carries it out of the body. You can fairly feel it work.

Wonderful are the benefits—proved by over Five Hundred Thousand sufferers who have made the test. Testimonials tell of such marvelous, quick recovery of health and strength as to seem unbelievable. Many say, "The first EATONIC tablet gave me instant relief."

Over Twenty-five Thousand leading druggists everywhere now guarantee EATONIC to be "the best remedy for Acid-Stomach."

Test Eatonic—Marvelous Benefits

Prove this health-making power yourself. Learn by use that "EATONIC is the best for Acid-Stomach troubles."

EATONIC acts directly on the Excess Acid in the stomach. It takes up the acids and harmful poisons and carries them out of the body. It purifies the entire digestive tract. It is a natural, harmless method—simply removes the cause, and of course the sufferer gets well.

Make your test of EATONIC. Note the results from the first day—even the first tablet gives relief. See how sweet and clean your mouth feels—breath pure—belching gone—stomach miseries banished.

A million who read this need help. If EATONIC fails to please—**it doesn't cost you one penny**. No matter what you have tried or now use, don't give up hope. GIVE EATONIC A TRIAL AT OUR RISK—Let your own stomach be the judge. Over half a million have made the EATONIC test and found relief. Why not you?

Free

Simply send us your address on a postal and receive by return mail a big 50c box of EATONIC. Try it faithfully. If satisfied, send us 50c. If it fails to benefit you—the test is free—you do not owe us one penny. Address your postal to Eatonic Remedy Co., Dept. 1, 1018 S. Wabash Avenue, Chicago.

Millions Are Suffering

with Acid-Stomach—really don't know what ails them or how to get relief. Here are a few of the seventy non-organic diseases caused by Acid-Stomach: Headache, Nervousness, Insomnia, the "Blues," Rheumatism, Thin Blood, Emaciation, Gastritis, Heart Trouble, etc. Give EATONIC a test and see how quickly you get better.

EATONIC

FOR YOUR ACID-STOMACH

WHITE OWL

9¢ for 1

Box of 50, $4.00

Common Sense

TODAY, most people think twice before paying prevailing high prices for commodities—your purchases are based on "common sense." In the selection of your cigar, you are also guided by "common sense." That's why White Owl is so popular. It's a "common sense" cigar.

White Owl's "common sense" is unchanging, too—right in price and high in quality. The tobacco is carefully cured by experts. The mellow fragrance of White Owl never varies. And the long Invincible shape, with tapering ends, gives White Owl the appearance of a much more expensive cigar. White Owl looks and smokes like an aristocrat.

White Owl quality is guaranteed by the tremendous resources and long experience of the General Cigar Company, Inc.—a fact that assures you of good "common sense" cigar value. Besides, White Owl appeals to your "common sense."

General Cigar Co., Inc.

DEPENDABLE CIGARS

1114 Locust St., St. Louis

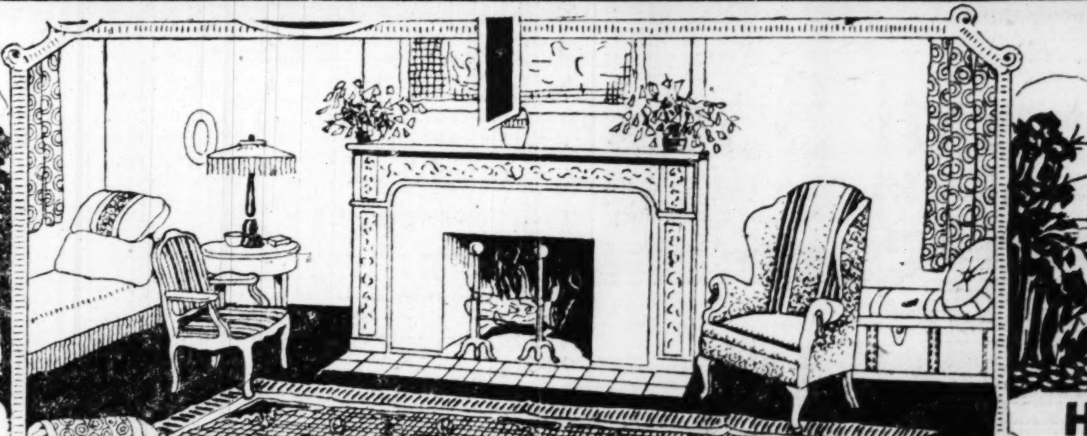

Does Your Home Suggest Comfort?

Have a Real Home— Use Your Credit

DURING OUR GREAT FIRE SALE YOU CAN SAVE

15% to 40% Discount

DAVENETTE SUITE — Finished in golden oak or fumed oak, consisting of 3 pieces. Reduced from $90.00 to **$69.00**

FELT RUGS — These Rugs may be used for table covers. They are in different sizes; values up to $8.75, at **$3.98**

REED CHAIR — Very high back, spring seat, elegant quality tapestry. A $32.50 value; very slightly soiled, but well worth **$19.85**

MAHOGANY LAMP — Complete, with beautiful silk shade, heavy base; just the article for your library table. Choice of several colors and designs; special at **$11.85**

MUFFIN STAND—Solid mahogany; $18 value; has three shelves; elegantly finished; a real value at this special price **$9.95**

ODD DINERS — Here is a chance to match and complete your sets. We have them as low as. **$3.95**

KITCHEN CABINETS—This is a wonderful value at $39.75—our regular price — but we have several of this number on our sample floor and must sell them. Our special price is. **$29.75**

SCREENS—Many styles in 3 and 4 fold; all finishes; some of them were originally $16 and $18; choice of any in the store ... **$11.85**

FLOOR LAMPS—Our wonder assortment of Floor Lamps is very heavily reduced and very slightly soiled. However, we must dispose of them. They start as low as **$19.85**

Pure Aluminum Skillet

9 Inches, One to a person **79c**

Here is your chance to economize. A huge purchase for our eight stores makes this low price possible. However, we must limit only one to a person. None C. O. D., no phone or mail orders and none to dealers.

LADIES' DESK—Fumed oak finish; a very necessary article in any home. Reduced from $28 to **$14.95**

CHILDS' CRIB — In white enamel; very comfortable in size; well made; a $19 value for..... **$10.85**

DINING SUITE—A Colonial Dining Suite is always in style. We have an excellent value in an 8-piece Suite, finished in golden oak; a regular $225.00 value. Reduced to **$139**

TEA CART—Well made, in several finishes. Some of them reduced from $39.50; all must go at **$19.85**

GOLD FINISH IRON BED—Full size, exceedingly well made; a regular $25 value **$17.95**

ALMAPHONES—Which were very slightly smoked up in our fire, have been reduced. Each motor is in excellent condition; the case can hardly be noticed to be imperfect **$59.75**

GO-CARTS—We have placed liberal discounts on all Go-Carts, and expect them to sell fast. Here is a chance to save real money, as we have them in all finishes, as low as.... **$11.85**

CELLARETTE — Solid mahogany. This is very special; best of construction; regular $75.00 value, for **$49.00**

DRESSING TABLE—A regular $45.00 value; finished in walnut, mahogany, golden oak or ivory; triple mirror; well made; very special at **$39.85**

Stores in St. Louis, East St. Louis, Danville, Ill., Cairo, Ill. Mound City, Ill., Mounds, Ill., and 2 in Louisville, Ky.

RHODES-BURFORD

414 North Broadway — We Buy for Less and Sell for Less — Between Locust and St. Charles

SHOES

Many almost mates.

9c Each

9 Till 11 A. M.
Sale Opens Thursday, March 18th.
See Wednesday's Papers.

MANUFACTURERS' OUTLET STORE
713-715-717-719 Washington Av.

All-Wool $30 **SUITS, $7**

Men's silk-lined, bought from the swellest homes in the West End; renovated like new.

Pinchback Overcoat, $8.50; sack coats, $1.50; trousers, $2.25; mackinaws, $3.50.

All-Wool $30 OVERCOATS, $5

3837 DELMAR. Open Until 8 P. M.

The Cook's Friend

It never fails. You save when you use it—has more than the ordinary leavening strength—therefore you use less.

Generations of good cooks, have used Calumet Baking Powder—because it positively proves its superiority and economy.

Try it! Drive away bake-day failures. Reduce baking expense.

Call for Calumet Baking Powder.

We Are Sales Agents for

WATERMAN'S IDEAL FOUNTAIN PENS AND WAHL'S EVERSHARP PENCILS

A. S. ALOE CO. 513 Olive St.

Uptown Branch, 539 N. Grand Av.

CONSUMPTION TAX BEING CONSIDERED BY CONGRESSMEN

General Opinion Is That Present Excess Profits Levy Should Be Repealed or Modified.

TWO OR THREE BILLS ALREADY PREPARED

Chief Argument for Change Is That It Would Put Burden Where Is Belongs and Instill Economy.

By the Washington Correspondent of the Post-Dispatch.

WASHINGTON, March 16.—Some of those members of Congress who believe that the excess profits tax, imposing as it does an undue burden on the consumer and hindering the development of productive enterprises, ought to be repealed or modified, are giving attention, rather gingerly, to the possibilities of a consumption tax as a substitute.

The most recent of two or three bills providing for a consumption tax is that by Representative Bacharach (Republican) of New Jersey. This is a measure to "amend and simplify the revenue act of 1918; to repeal the excess profits tax and certain other taxes," and with other tax measures has been referred to the Committee on Ways and Means.

Provisions of Bill.

The bill provides that after Jan. 1, 1921, in place of the taxes named, there shall be collected taxes as follows:

One cent for each $1 or fraction thereof of the amount paid for any article of merchandise "for consumption or use" up to $500, and 5 cents for each $1 on any article sold for more than $500. Where more than one article is sold in one transaction, the tax would be based on the total amount paid.

One-half of one cent for each $1 on all real estate sales of $500 and above.

One cent for each $1 on sales of all raw materials taken from mines, woodlands, waters and so forth.

The tax would be paid by the buyer to the seller at the time of the sale, and turned over by the seller to the Government under regulations laid down by the Treasury.

It has been shown that the excess profits tax puts a brake on production at a time when production is the vital need of the country. The consumption tax, it is argued by its proponents, would put the brake where it belongs—that is, on demand—and thus reduce prices. Not only would the consumption tax restrain excessive buying, but, proceeds the argument, it would make for economy in Government.

Effect of New Tax.

So far from being a concealed tax like that now exacted through the workings of the excess profits levy, it would be an obvious, glaring tax, frankly staring at the consumer from the face of a revenue stamp every time he makes a purchase. The natural effect, it is held, would be to awaken in the consumer a deep interest in the expenses of his Government; and this awakened interest, shown in close scrutiny of Government expenditures, would ultimately force the Government to a policy of rigid economy.

The consumption tax, it is further pointed out, would be an exact tax, whereas the excess profits tax, as paid by the consumer indirectly in the form of higher prices, is a matter of guesswork. Even if the consumption tax should be imposed at every stage from raw material to finished product, as the excess profits tax is now taken, still the aggregate would be less than the present accumulation, which represents not the exact tax that the seller pays to the Government, but his liberal estimate of what that tax will be.

Moreover, under a consumption tax, the Government would not have to wait for its money. The tax on a sale would have been paid to the Government, for the necessary stamp, before the sale.

Now Held in Reserve.

Under the present system, the tax is taken from the consumer as part of the purchase price, but it does not go at once into the treasury of the United States. It goes to form part of the reserve which the seller prudently accumulates against the time he will have to pay his excess profits taxes.

At this date, excess profits taxes covering two and a half months of the current year have been taken from the public, but the Government will not get the money till next year. It can only get the benefit of those paid-in taxes—paid by the consumer as part of the purchase price of his goods just as surely as if they had been symbolized by red and green stamps—by borrowing money, at interest, on the strength of the accumulation of the taxes in private hands for later payment into the treasury.

From the viewpoint of those who favor it, the consumption tax is unfortunately named. Judging only by the name, it appears to be a tax that would bear heavily on the poor and let the rich off easily, for there's no great difference in the amount of food or of clothing required by the poor man and the rich man. Proponents of the tax, however, explain that it is not merely a consumption

Continued on Next Page.

Advantages you obtain by investing in Guaranteed Securities

FIRST and foremost, when you invest in any of the securities sold by this Company under the guarantees of the Mortgage Guarantee Company, you are assured full and positive protection of principal.

You are assured prompt payment of interest and are relieved from all trouble or annoyance in collecting it as checks are mailed you direct.

You are insured against any losses from defective titles, lapsed insurance, delinquent taxes and depreciation in value of the mortgaged properties.

You never have to resort to foreclosure to enforce payment of principal or interest.

You can buy these securities in the form of First Mortgage Loans, Bonds and Participations. Ask for full information

MORTGAGE TRUST COMPANY
ST. LOUIS MISSOURI
BROADWAY AT PINE

MUNGER'S

MEANS

QUALITY SATISFACTION AND SERVICE

Wet Wash 7c Lb.

Quality Has Made Our Friends

Bomont 3030 / Bomont 3031 } PHONE { Bomont 116 / Central 4488

An Auto Will Call

ANNIVERSARY DAY

Tomorrow at

Sandperl's

In celebration of this event we will Feature two extraordinary

Suit Specials

All-Wool Brown, Green and Blue Flannel Suits in the Newest Spring Models

at **$40**

Splendid $50 Values

All-Wool Gabardine Silk-Lined Suits in all Spring Models—Best Rochester Make

at **$55**

Absolutely $75 Values

Other Wonderful Values in Suits and Topcoats, $30 to $65

S. E. Cor. 7th and Olive **SANDPERL'S** SECOND FLOOR Elevator 224 N. 7th

The Entrance to the Grand Arcade

This Way for Shopping Satisfaction

—Via the Grand Arcade

Distinctive merchandise, right prices and interested service make satisfied customers of Arcade shoppers.

Designed to promote the utmost convenience to the buyer by the centralization of individual shops featuring varied lines of goods, the Arcade Building provides shopping advantages heretofore unknown in St. Louis.

For convenience, good merchandise, real service and satisfaction,

"Shop the Arcade Way"

ARCADE BUILDING

Eighth and Olive—Thru to Pine

Isaac T. Cook, Manager

Can Lost Sleep be "Made Up"

© Simmons Company, 1920

BUT the hard-working man or woman of these days needs a good sound sleep *every night*—in a bed that invites every nerve and muscle to relax.

You may never have seen such a bed—but if you will just replace your old wooden bed or noisy iron bed, with a Simmons Metal Bed (built for sleep), you will get the kind of sleep that really *does* make you feel like new.

• • •

You should know the Simmons Bed—the *noiseless* bed—the bed *built for sleep.*

Thousands of people will tell you that they never realized how deep and sound sleep can be, until they discarded wooden beds and ordinary metal beds for a Simmons Bed—noiseless, restful, sleep-inviting.

Simmons Company are pioneer makers of Metal Beds built for sleep—

Makers of those wonderful Simmons Springs, that really *do* invite the body to lie out flat, every muscle relaxed—

Specialists, too, in *Twin Beds*—that fine principle of a separate bed for every one, so that one sleeper does not disturb the other, or communicate a cold or other ailment.

• • •

Ask the leading dealer in your section about Simmons Steel Beds, Brass Beds, Springs, Day Beds, and Children's Cribs—the most popular sleeping equipment in his store.

They cost little if any more than ordinary beds and springs.

And when you are selecting your Simmons Beds with an eye to their appearance in the room, you will see that Simmons has for the first time established *beautiful and authoritative design* in Metal Beds.

The **"FLORENTINE" No. 1813—in Twin Pair**

Made of Simmons Seamless Square and Rectangular Tubing throughout. Artistic center effects—decorations in relief. Easy running casters. Your choice of Double Width and Twin Pair—and especially pleasing in Twin Pair. Has the Simmons Patented Pressed Steel Noiseless Corner Locks

Enameled in Ivory, the Decorative Colors, and Mahogany, Oak and Circassian Walnut effects.

Sleep is a big subject! Write us for the brochure, "What Leading Medical Journals and Health Magazines Say about Separate Beds and Sound Sleep." Free of charge.

SIMMONS COMPANY

ELIZABETH ATLANTA KENOSHA SAN FRANCISCO MONTREAL

(Executive Offices: Kenosha, Wis.)

SIMMONS BEDS

Built for Sleep

Parents Object to Marriages.

Requests that Marriage licenses be refused to two St. Louis couples were received yesterday by County Clerk Hoerr of Belleville. Charles Kirby of 5643 Mimika avenue, notified Hoerr his daughter, Hazel, 16 years old, and Dewey Schulte, were planning to elope, and E. Ruth of 6541 Plymouth avenue stated that Charles Lacy, 17, and his daughter were planning to be married. The daughter is not 17 years old, the letter said.

For Real Estate Loans or Building Loans, See
HEMMELMANN--SPACKLER
REAL ESTATE COMPANY
Seventh and Chestnut Sts.

GAS PIPE PROVES TO BE BOMB

Barney Arst, proprietor of a metal yard at Edwardsville, walked over to his shearing machine this morning to see how it was working and thrust into the shears a piece of gaspipe which he picked up from a pile. There was an explosion and Arst was hurled 10 feet. He was stunned and bruised.

During the war Arst supplied metal for munitions. He believes that the gaspipe was a concussion bomb placed in the yard at that time with the purpose of crippling the machinery.

FOURTH WIFE GETS DIVORCE FROM SECOND HUSBAND

John H. Geerling Does Not Appear to Contest—Plaintiff Obtains $15 a Week Alimony.

Mrs. Margaret Geerling of 4007 Evans avenue, yesterday was divorced from John H. Geerling of 1602 Locust street, superintendent of the Blackwell-Wielandy Book and Stationery Co. She told Judge Calhoun she was Geerling's fourth wife and he was her second husband.

Mrs. Geerling testified they were married July 31 last and separated two months later when each accused the other of having other love affairs. Geerling sued for divorce, alleging his wife associated with other men. She filed a cross-bill denying his allegations and accusing him of associating with other women.

She testified that his first wife lived in Holland, his second in Oklahoma and his third in St. Louis. She told of once calling up a hotel and asking for her husband. The clerk, she said, informed her he was with his wife and she replied: "That cannot be, as I am is wife."

Geerling did not appear in court to contest his wife's cross-bill. The Court ordered that he pay Mrs. Geerling $15 a week alimony. She testified that his salary is $600 a month and he is now paying his third wife $60 a month alimony.

3-YEAR-OLD BOY GORED BY COW INFURIATED AT RED SWEATER

Mother Drives Animal Away With Club and Takes Badly Injured Child to Doctor.

Elliott Hughey Jr., 3 years old, son of Elliott Hughey, proprietor of a dairy at Oakland and Pennsylvania avenues, Clayton, was seriously injured yesterday when attacked by a cow which became infuriated at the boy's red sweater.

The boy was playing about the barnlot in which there were a number of cows. His mother, looking from a window, saw one of the cows attack the child and ran to his assistance. With a club she drove the cow away and took the boy to the office of Dr. H. B. Erdhaus, a half mile distant. Several bones in the boy's face were broken and there were lacerations. The child was taken to Barnes Hospital, where it was said today that although his condition is serious there is hope of recovery.

FUNSTEN CO. TO BE AGENTS FOR LOBOS ISLANDS SEAL FUR YIELD

Output Not Purchased by St. Louis Firm, But Will Be Sold at Auctions Here.

A headline in yesterday's Post-Dispatch erroneously stated that the entire seal fur yield of the Lobos Islands had been "purchased" by Funsten Bros. and Co. The firm has been designated as agents for this fur yield, just as they have been for many seasons for the output in American territory and more recently for the output from Japan and Russia, a contract having been closed with the Japanese Government for the sale through Funsten Bros. and Co. of 1000 seal furs and skins of that variety.

The Uruguayan Government formerly sold its furs, those of the Lobos Islands, through English firms, this being the second time it has designated the St. Louis firm as its agents.

MOTOR NUMBER NOT DEFACED

Gaston H. Serrano of 4136 McPherson avenue, son of Rafael P. Serrano, former Mexican Consul, in whose possession was found a Hudson sport car valued at $3100, which was stolen Jan. 3 from Alberto Magnasco and C. G. Volkening, automobile dealers of Buenos Aires, yesterday called attention to an error in the police report of the recovery of the automobile, which said the first figure of the motor number had been removed with a chisel.

A Post-Dispatch reporter was taken by Serrano to the garage in which the car was found by the police. The motor number was intact and inquiry at the Hudson agency showed the number was that of the car sold to the South American dealers. Serrano declared this showed he purchased the car in good faith.

CONSUMPTION TAX BEING CONSIDERED BY CONGRESSMEN

Continued From Preceding Page.

tax, but is in reality a sales tax or a commodity tax.

Two Views Taken.

There is disagreement as to whether the tax, if imposed, should be levied on the thing sold (that is, as a commodity tax) or on the sale. It is the latter kind that has been most talked about as a possible means of raising the money which would be required for a bonus to the soldiers. The tax contemplated by the Bacharach bill is a sales tax.

The sales tax could be put into effect with exceptions or it could be made to apply to transactions in everything from ships to shoestrings. The rich man, it is argued, would pay in his due proportion, for by reason of his stockholding in corporations he would have to pay a tax on the purchase of hundreds of different commodities—coal for his furnaces, cotton for his mills, machinery and raw materials of all kinds. To earn money he must turn his money over, and every turnover would involve the payment of a tax. Of course the tax would ultimately be paid by the consumer, but it would be a visible tax at every point of imposition and it would be immediately recoverable into the treasury.

The consumption tax is being talked about—nothing more. Whatever its real merits or demerits, it has the supreme defect, from the point of view of politics, of bringing taxation out into the open, stripped of all forms of concealment. The risk of incurring popular disfavor with a measure of that kind is one that appeals to neither party in Congress at this time.

ACKERMAN'S
511 Washington Ave.

A Sensational Sale of
$35 & $40 SUITS
$27

Velour Checks!
Fine Serges!
Wool Poplins!
Silk Linings!
Fancy Paisley Linings!

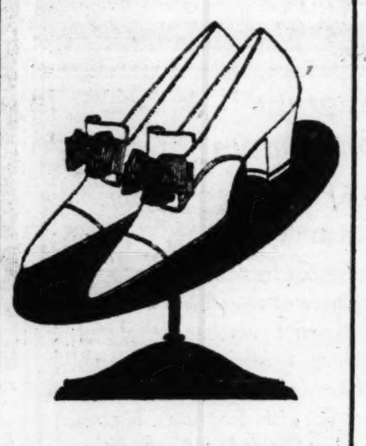

"GIBSON TIES"
With Military Heels
$5

Just look at this stunning model. Can you doubt any longer that Ackerman's save you money on Footwear?

Of fine dull kid, broad flat laces, new tongue effect. Sizes 2½ to 8, widths B to D.

Be here early, the quantity is small—special purchase, offered while it lasts. Belted and novelty pocket styles, braided and flare models. Best Suit bargains of the season.

BOATMEN'S --- Serving Many of the Largest Corporations,
--yet
Small Enough To Make The Average Account Feel At Home

MANY of the largest corporations, not only in the Mid-West but in America, find Boatmen's resources of ample magnitude to meet their usual, as well as *unusual* requirements.

At the same time, the average business man finds Boatmen's a decidedly "comfortable" institution to do business with.

He transacts his business directly with the officers; is never referred from one department to another; presents his own story, *leisurely and connectedly*, and leaves with the feeling of satisfaction which follows a comprehensive interview.

If you think that this sort of service would benefit your business, drop in any time today. Our officers always welcome the opportunity to discuss financial requirements -- large or small -- with one seriously seeking *Dependable Banker Support.*

BOATMEN'S BANK — OLDEST BANK IN MISSOURI

BOATMEN'S BANK
BROADWAY and OLIVE

"Advice If You Seek It - Money When You Need It"

How Roosevelt Overcame Difficulties

THE qualities that made Roosevelt successful were apparent in him while he was still a little boy. These qualities were developed, year by year, through intelligent direction. The Colonel's father was largely responsible for the great American's remarkable career—his example taught the boy self-assertion, self-reliance, personal independence and integrity.

This month's Cosmopolitan publishes a startling analysis of Roosevelt's character by Doctor X and related by Harvey O'Higgins in "Yourself and You." He tells of the boyhood incident that prompted Roosevelt to learn how to box. Why the Colonel went into politics. Why Roosevelt was a poor judge of men. Why he was called "Teddy" and why he liked his nickname. There's a wealth of new light on Roosevelt in this new article. There are valuable suggestions as to how you may yourself use the same theory Roosevelt employed to overcome apparently insurmountable difficulties—and, better still, how you may help *your* son to grow up to be the kind of a man you want him to be.

Get the new Cosmopolitan today and read the conclusions reached by Doctor X in his study of the life of one of the greatest Americans.

The Most Interesting Human Being in the World

HER name is Lily Becker—an American girl—and you can read the story of her career in "Star Dust"—Fannie Hurst's first novel. Her fight against an all too apparent destiny—the forces which moulded her character—the desires which fought those forces—all form the back-ground against which Miss Hurst has written a really great, a really important novel.

Get the current Cosmopolitan and begin this novel tonight.

Edna Wasn't the Least Bit Shocked

BUT how she shocked the folks at home with her letters from Somewhere-in-France! As Rupert Hughes says in "The Split," his short-story in the latest Cosmopolitan: "What Enda did to the war is not worth mentioning, but what the war did to Edna—". The pastor read Edna's first letter right out in church, but the second letter—and the third—well, you'll have to read the story to find out what shocked the Carthage folks.

What Does "Living" Mean to You?

LIFE means all things to all men. Each interprets his aims and his ambitions differently. Yet there are certain fine fundamentals to living, and nowhere have they been so finely expressed as in Edgar Guest's poem "Living" in the current Cosmopolitan. Mr. Guest, though long a favorite of the American people, now appears in Cosmopolitan for the first time. If you love the simple, kindly sentiments that poetry inspires, read this new poem by the bard on whom the mantle of James Whitcomb Riley has surely descended.

"You Can't Please Everyone"

THIS is an amusing story by Frank R. Adams of the "today" that you worried about yesterday and that never happened. Conover Collier was going through life chained to the fear that he might lose his job or his sweetheart or his savings account. Then, when it looked like he had lost all three, he was surprised to discover that "it might have been worse," as inveterate optimists are in the habit of saying.

America's Greatest Magazine
Cosmopolitan

Reading giveth reign to fancy and maketh imagination fruitful — Congreve

"Nearly everybody worth while reads Cosmopolitan"

Olive 4271 WM. MOLASKY, Distributor, Pierce Bldg. News Co. Central 4607L

ST. PATRICK'S DAY SERVICE AT ST. PATRICK'S CHURCH

Archbishop and 200 Priests to Attend Will Be Welcomed at Steps by the Pastor.

Archbishop Glennon and about 200 priests of the St. Louis diocese have accepted invitations to attend the special religious celebration of St. Patrick's day at St. Patrick's Church, Sixth and Biddle streets, at 10 a. m. tomorrow. The Rev. Father Timothy Dempsey, who is entering the twenty-first year of his pastorate there, will follow his usual custom of standing on the church steps and welcoming all who come to these special services.

The panegyric of St. Patrick will be delivered by the Rev. Louis Patrick McKeown. The solemn high mass will be conducted by the Rev. M. J. Mullally, with the Rev. Joseph Cruse as deacon and the Rev. Patrick Doyle as subdeacon. The Revs. D. J. Lavery and John Dillon will be deacons of honor to the Archbishop and the Rev. Martin S. Brennan will be master of ceremonies. The choir will be under the direction of Miss Mary T. McHale, organist.

18 WOMEN IN COURT IN SUIT FOR POSSESSION OF CHILD

Eighteen women, members of the Board of Directors and officers of the Mothers' and Babies' Home, 6600 Washington boulevard, appeared yesterday before Judge Reynolds in the St. Louis Court of Appeals in response to habeas corpus proceedings instituted against them by Mrs. Constance Martin of 4131 Maryland avenue, who is endeavoring to recover possession of her 6-year-old son, Earl, who, she says, has been in the custody of the home since he was 2 months old.

Mrs. Martin, whose proceedings against Mrs. T. R. Ayars, former president of the home, were recently dismissed by Circuit Judge Shields, contends that the institution has prevented her from seeing her son for several years because she was in arrears in payments for his maintenance.

The defendants were given until next Monday to file their answers.

ANIMAL ACTS LEAD ON ORPHEUM BILL

In the Human Sector Maude Lambert and Ernest Ball Are the Topliners.

While the teachers of children are finding it difficult to make a living, the teachers and trainers of "educated animals" seem to be enjoying prosperity these days, as witness two elaborate acts on the Orpheum bill this week—Herbert's dogs and Winston's seals, billed as "water lions." The dogs have the assistance of a cat and a chicken and the seals are aided and abetted by two young women divers in full-length tights. Both acts are unusually good of their kind.

Maude Lambert and Ernest Ball, noted song writer and eccentric pianist, have a most tuneful turn in which they sing many of Ball's old songs and some of his new ones.

Another fetching musical act is that of Charles King and his "Dream Stars," four young women who have fine voices and look well in the fancy costumes which they wear when they emerge as by magic from a grand piano.

Jean Adair, famous delineator of middle-aged ladies with young hearts, has the support of a well-balanced company of four in a clever little sketch called "Ella Comes to Town." Bert Hanlon is a rapid-fire monologist of considerable merit. Katie Williams and Harry Keeme have a dialogue turn which is funny in spots, but rough.

An added feature on yesterday's bill was a showing of "No Address," the moving picture play produced by the Letmar Club and the Y. W. C. A. in the interest of a movement to provide better housing for women who come from out of town to work in St. Louis.

Pastor Accepts Philadelphia Post.

The Rev. F. P. Cruse, pastor of the St. Louis Park Baptist Church, 2627 Rauschenbach avenue, has accepted a call from the Fleischmann Memorial Baptist Church of Philadelphia. Yesterday he announced his resignation as pastor of the local church to take effect April 1. Both the St. Louis and the Philadelphia churches have German-speaking congregations. The Rev. Herbert Myer of Rochester, N. Y., will succeed Dr. Cruse.

ADVERTISEMENT

THIN, NERVOUS PEOPLE NEED BITRO-PHOSPHATE

What It Is and How It Increases Weight, Strength and Nerve Force in Many Instances

SHOULD BE PRESCRIBED BY EVERY DOCTOR AND USED IN EVERY HOSPITAL
Says Editor of "Physicians' Who's Who."

Take plain bitro-phosphate is the advice of these physicians to thin, delicate, nervous people who lack vim, energy and nerve force, and there seems to be ample proof of the efficacy of this preparation to warrant the recommendation. Moreover, if we judge from the countless preparations and treatments which are continually being advertised for the purpose of making thin people fleshy, developing arms, neck and bust, and replacing ugly hollows and angles by the soft curved lines of health and beauty, there are evidently thousands of men and women who keenly feel their excessive thinness.

Thinness and weakness are often due to starved nerves. Our bodies need more phosphate than is contained in modern foods. Physicians claim there is nothing that will supply this deficiency so well as the organic phosphate known among druggists as bitro-phosphate, which is inexpensive and is sold by Judge & Dolph, Enderle Drug Co., Johnson Bros. Drug Co., Wolff-Wilson Drug Co. and most all druggists under a guarantee of satisfaction or money back. By feeding the nerves directly and by supplying the body cells with the necessary phosphoric food elements, bitro-phosphate should produce a welcome transformation in the appearance; the increase in weight frequently being astonishing.

Clinical tests made in St. Catharine's Hospital, N. Y. C., showed that two patients gained in weight 23 and 27 pounds, respectively, through the administration of organic phosphate; both patients claim they have not felt as strong and well for the past twelve years.

Increase in weight also carries with it a general improvement in the health. Nervousness, sleeplessness and lack of energy, which nearly always accompany excessive thinness, should soon disappear, dull eyes ought to brighten and pale cheeks glow with the bloom of perfect health.

Physicians and hospitals everywhere are now recognizing its merits by its use in ever-increasing quantities. Frederick Kolle, M. D., editor of New York Physicians' "Who's Who," says: "Bitro-Phosphate should be prescribed by every doctor and used in every hospital to increase strength and nerve force and to enrich the blood."

Joseph D. Harrigan, former Visiting Specialist to Northeastern Dispensatory, says: "Let those who are weak, thin, nervous, anaemic or run down take a natural, unadulterated substance, such as bitro-phosphate, and you will soon see some astonishing results in the increase of nerve energy, strength of body and mind and power of endurance."

Bitro-Phosphate is made entirely of the organic phosphate compound referred to in the National Standard Dispensatory as being an excellent tonic and nervine and a preparation which has recently acquired considerable reputation in the treatment of neurasthenia. The standard of excellence, strength and purity of its substance is beyond question, for every Bitro-Phosphate tablet is manufactured in strict accordance with the U. S. Pharmacopoeia test requirements. Bitro-Phosphate is therefore not a patent medicine and should not be confused with any of the secret nostrums, so-called tonics or widely advertised "cure-alls."

CAUTION—While Bitro-Phosphate is unsurpassed for the relief of nervousness, general debility, etc., those taking it who do not desire to put on flesh should use extra care in avoiding fat-producing foods.

This is the Stove Polish YOU Should Use

IT'S different from others because more care is taken in the making and the materials used are of higher grade

Black-Silk Stove Polish

Makes a brilliant, silky polish that does not rub off or dust off, and the shine lasts four times as long as ordinary stove polish. Used on sample stoves and sold by hardware and grocery dealers.

All we ask is a trial. Use it on the range—it will make your kitchen more attractive. If you don't find it the best stove polish you ever used, your dealer is authorized to refund your money. Insist on Black Silk Stove Polish. Made in liquid or paste—one quality.

Black Silk Stove Polish Works
Sterling, Illinois

Use Black Silk Air-Drying Iron Enamel on grates, registers, stove-pipes—Prevents rusting. Use Black Silk Metal Polish for silver, nickel or brass. It has no equal for use on automobiles.

"A Shine in Every Drop"

ADVERTISEMENT

LOOK YOUR BEST WHEN HE CALLS

If he happens to lean over your shoulder your hair may brush his cheek. Will it smell sweet and fragrant or will he detect the sour odor of perspiration? If so, he may not call to see you again.

The dainty, attractive, fragrant haired girl, who is fastidious about her appearance, is the one whose personal charm wins popularity.

All men admire dainty, refined women. Oily, neglected, sour smelling hair indicates a lack of cleanliness and carelessness of your personal appearance.

A refreshing COCONOL Shampoo will liven you up and make your hair fragrant, lustrous and beautiful. The hair dries quickly and arranges easily after using COCONOL. It's only 25 cents at all first-class toilet counters.

"GOODWIN'S" CORN SALVE
GUARANTEED Money Back if Wanted All Druggists 35c
For Corns, Calluses, Bunions

Judge & Dolph Drug Co.; B. Nugent & Bro. Dry Goods Co.; John Huffeld, Distr., 3302 Meramec St., Phone Sidney 1464. Write Goodwin Co., Morton Grove, Ill., for FREE Book, "Care of the Feet."

ADVERTISEMENT

KidneysCauseHysteria

Some folks overwork; some overeat; some overdrink, and many do all these things and neglect the excretory organs. Nervousness ensues. Constipation sometimes, but most often the delicate function of the kidneys become disordered, followed soon by congestion. Then headache, neuralgia, rheumatic pain, backache, and lumbago set in. Even hysteria being often the result, unless

← Balmwort Tablets

the greatest of all kidney medicines, is taken to regulate, allay and neutralize the irritation of the organs.

GREAT KIDNEY MEDICINE
Sold by all druggists.

PREVENT THAT COLD
IT MAY DEVELOP SERIOUSLY
HURLBURT'S CAMPHOR PILLS
TAKE ONE AT ONCE
If you sneeze, snuffle, or feel a chill coming on. Carry the small bottle at all times.
PRICE 30 CENTS.

MURPHY'S FACTORY SAMPLES

Here's Your Greatest Opportunity to Buy Your Needs in Ladies' Handbags, Trunks and Traveling Goods.

Note the Big Savings on Each Item:

Moire Silk Handbags, regular $4, $5 and $6 Bags, choice ..$2.95
Moire Silk Handbags, regular $6, $7, $8, $9 Bags, choice ..$5.95
Chiffon Velvet Bags, black and colors, $7, $8, $9 and $10 Bags, choice ..$5.00
Leather Vanity Bags, $2.50, $3.50, choice ..$1.95
Leather Vanity Bags, $4.50, $5.50, $6.50; choice $3.95
Leather Vanity Bags, $8, $9 and $10, choice, $6.95
Oxford Traveling Bags, regular $3.50, choice $2.25
Oxford Traveling Bags, black walrus grain, regular $5.00, choice $3.75

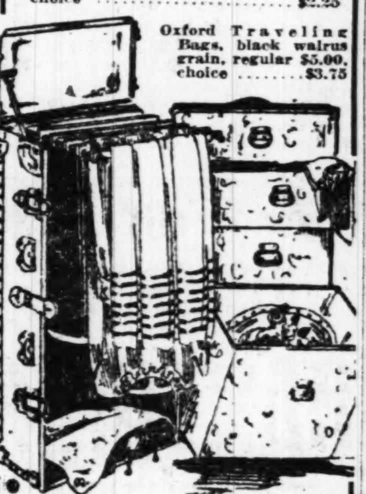

Ladies' Leather Oxford Bags, regular $12, choice $8.00
Black Leather Oxford Bags, regular $32.50, choice $25.00
Leather Bags, Brown and Black, 4-oz., regular $45, choice..........$32.50
Fiber Suitcases, regular $5, choice, $3.75
Fiber Suitcases, regular $7.50, choice, $5.00
Wardrobe Trunks, regular $75, special, $52.50
Wardrobe Trunks, regular $105, special, $75.00
Round Edge Fiber Trunks, $25, sale price $20.00
Fiber and Steel Covered Dress Trunks, regular $18, sale price........$12.00
Steamer Trunks, steel and fiber covered, regular $15, choice......$10.00
Canvas-Covered Dress Trunks with straps, regular $15, sale price, $10.00
Bill Books, Toilet Rolls, Collar Bags, Brief Cases.

P. C. Murphy Trunk Co.
707—Washington Av.—707
MADE IN ST. LOUIS

Stiff Neck comes quickly
BAUME ANALGÉSIQUE BENGUÉ
relieves it just as quickly. Get a tube right away
Thos. Leeming & Co., N. Y.

RUPTURED?
BANISH TRUSS TORTURE!!

Replace your ill-fitting, uncomfortable truss with AN AKRON. The only truss with a soft sponge-rubber pad. Soft and velvety to the skin, it is a revelation to tortured wearers of old-style hard-pad trusses.

CONSULT OUR EXPERT FITTERS

SATISFACTION GUARANTEED OR MONEY REFUNDED
Lady Attendant for Women and Children
Hours: 8:30 to 6—Sat. till 10 P.M.

We also specialize in Elastic Hosiery, Abdominal Belts, Maternity Belts, Deformity Braces, Arch Supports, Artificial Limbs, Crutches, Ear Phones.

ST. LOUIS BRANCH:
The Akron Truss Co.,
119 North Eighth St.
Phone, Olive 7078. Catalog FREE

Fragrant Pine Odors for Catarrh

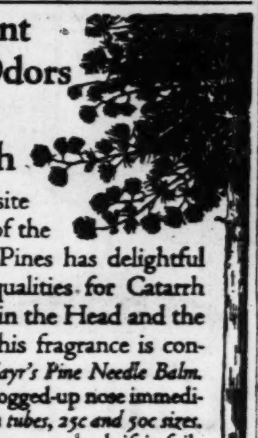

The exquisite fragrance of the Northern Pines has delightful soothing qualities for Catarrh and Colds in the Head and the Throat. This fragrance is contained in *Mayr's Pine Needle Balm.* Clears the clogged-up nose immediately. *Sold in tubes, 25c and 50c sizes.* Ask for your money back if it fails to give satisfaction.

FREE TRIAL
by writing Geo. H. Mayr, 219 W. Austin Ave. Chicago

Mayr's Pine Needle Balm is for sale by
JUDGE & DOLPH, ENDERLE DRUG CO., and Druggists Everywhere

ADVERTISEMENT

Blood Poisoning

Hamlin's Wizard Oil a Safe First Aid Treatment.

How often lockjaw and blood poisoning result from the neglect of a slight scratch or little cut! Hamlin's Wizard Oil is a safe and effective first aid treatment. It is a powerful antiseptic and should be applied immediately to wounds of this kind to prevent danger of infection.

It is soothing and healing and quickly drives out pain and inflammation in cases of sprains, bruises, cuts, burns, bites and stings. Just as reliable, too, for stiff neck, sore feet, cold sores, canker sores, earache and toothache.

Get it from druggists for 30 cents. If not satisfied return the bottle and get your money back.

Ever constipated or have sick headache? Just try Wizard Liver Whips, pleasant little pink pills, 30 cents. Guaranteed.

Are you acquainted with those little opportunity-bringers—Post-Dispatch WANT ADS?

WHITE CLOVERINE SALVE

Cover Bruises at Once

A BRUISE often causes an abrasion of the skin. Germs can then enter and find plenty to thrive on.

To prevent infection, to soothe and to hasten healing, rub on a little White Cloverine Salve.

It is highly recommended for Burns, Piles, Tetter, Eczema, Ulcers, Dandruff, Sunburn, Catarrh, Chafes, Ivy Poisoning, Sore Throat, Chapped Hands and Lips, etc.

Practically every druggist in America sells White Cloverine Salve and you should be able to obtain it easily. If your druggist has none, have him order for you. Or send 25c to us and we will mail a box direct, prepaid.

DISCOVERED BY A PHYSICIAN OF FIFTY YEARS' PRACTISE
MILLIONS OF BOXES USED ANNUALLY IN AMERICAN HOMES
WILSON CHEMICAL Co Tyrone Pa

ADVERTISEMENT.

Says Poisons Cause Headache Dizziness

Coated Tongue and Myriad Ailments in the Spring.

Grandma's Remedy Now Sold in Tablet—Sulpherb Tablets.

Many men, women and children need a Spring Blood Purifier. The blood becomes thick with poisons through the Winter months. When Spring comes, serious ailments like typhoid, scarlet fever, coughs, colds, catarrh, neuralgia, rheumatic pains, loss of appetite and a sluggish all-in feeling prevails.

The bowels, the liver and the kidneys need help. The blood needs thinning and purifying if pimples and boils are present. Sulpherb Tablets quickly relieve constipation and kidney inactivity and elimination of poisons take place and you are made strong and fit for Spring and Summer. Grandma gave sulphur and cream of tartar in molasses. Now you take them in tablets with laxative purifying herbs—a better medicine, easy and pleasant to take. Druggists sell them in 60c sealed tubes. Every package guaranteed satisfactory or money back. Get Sulpherb Tablets (not sulphur tablets).

LADIES' SUITS, $4

Over 300—from $4 up. Bought from the swellest homes in the West End. Cloaks, $2—cost $25. Girls' Cloaks, $1.50. Boys' Overcoats, $1.50. Boys' Suits, $3.75. Skirts, $1. Dresses, $2.50.

3837 Delmar OPEN UNTIL 8 P. M.

Hide Your Years

YOU need never worry if you have a jar of CREME ELCAYA handy.

Just try this simple formula—

"A little CREME ELCAYA rubbed gently into the skin; then if you need color, a very little Elcaya rouge spread carefully over the cheeks before the cream is quite dry; and after that the film of face powder over all."

CRÊME ELCAYA

is a delightful, non-greasy, disappearing toilet cream that makes the skin like velvet.

Your dealer has ELCAYA and has sold it for years. Ask him.

In Jars at 30 & 60c

James C. Crane, *Sole Agent*
Creme Elcaya Elcaya Rouge Elcaya Face Powder
148 Madison Ave., New York

MEN'S OVERALLS AND JUMPERS

98c 9 TO 11 A. M.

Sale a big feature of our opening Thursday, March 18th.
See Wednesday's Papers.

MANUFACTURERS' OUTLET STORE
713-715-717-719 Washington Av.

LOFTIS BROS. & CO.
DIAMONDS — WATCHES
CREDIT AT CUT PRICES

LAST DAY! SATURDAY

The Guarantee
We guarantee every single part to be perfect in construction and perfect in material. The Eureka is built to last you a lifetime. A guarantee certificate goes with every Eureka Cleaner.

At 6 P. M. Saturday Next, March 20, the Great Eureka 10-Day FREE TRIAL Offer Closes on the Grand Prize

The Grand Prize
The Eureka Electric Vacuum Cleaner won the Grand Prize—highest of all awards—at the Panamá-Pacific International Exposition, San Francisco, in competition with 18 other makes.

EUREKA ELECTRIC VACUUM CLEANER

Don't Wait Until the Last Day

This great free trial and easy payment offer expires sharply at 6 p. m. Saturday, March 20. Don't delay until it is too late.

We urge you to get your request for the Free Trial in today, or tomorrow at the very latest.

Don't wait until the big rush on Saturday.

This liberal offer places a Grand Prize Eureka Electric Vacuum Cleaner in your home on a 10-Day Free Cleaning Trial. You use it just as though it were your own.

Only $5.00 If You Decide to Buy After the 10 Days' FREE TRIAL

Then the Balance on Easy Monthly Payments

If you decide to buy after the Ten Days' Free Trial you can pay down as your first payment $5.00 and the balance in small, easy monthly payments—30 days between each small payment.

Our liberal easy payment plan gives you the privilege of owning and using a Eureka and paying for it at your convenience.

Be Sure and Try the Eureka First

Canadian Branch
KITCHENER, ONTARIO

Try the Eureka Before You Buy

IT GETS THE DIRT—NOT THE CARPET

Don't buy any vacuum cleaner until you have first tried the Eureka. Have the competition right in your home—we invite it.

We want you to use the Eureka for 10 days just as though it were your own. Clean your carpets and your rugs with it. Try it on your furniture, mattresses and walls. Try it on all the nooks and corners—subject it to every test you can think of.

When you select the Eureka you get the Electric Vacuum Cleaner that was awarded the "Grand Prize" at San Francisco in competition with 18 others.

Telephone Olive 2688, Cent. 6227, or Write Us Today

Write us today or telephone us and we will give you the full details of this great offer. You can get a cleaner on free trial this very day.
Be sure to write today or telephone our store.

Olive 2688, Central 6227

Remember—this free loan won't cost you one penny. We pay delivery charges. We bear every expense. You use it for 10 days without the slightest obligation to buy.

FREE OFFER COUPON
Eureka Vacuum Cleaner Co.
617 Locust St.
Olive 2688 Central 6227
Gentlemen: Absolutely free to me, send at once the details of your great free trial offer and easy payment plan and also your beautifully illustrated folder.
Name ....
Address ....
....

Olive 2688 — Eureka Vacuum Cleaner Co. — Central 6227
617 Locust—Opp. Famous on Locust

ADVERTISEMENT

New Rooms for Old—

"HELLO Frank," I said, "Did you get my wire to reserve my old room for me?"

"Yes, sir," the clerk replied, throwing a key to the waiting bellboy, "but it's going to be a hard job to give you your old room. I don't think it can be done."

That disturbed me. For fifteen years I had been stopping once every six weeks at this hotel, and my old room had become mighty homelike. Besides that, I had some particularly good samples to show, and while the light in that room wasn't the best in the world, at least it was the best in the hotel.

"Why can't I have the old room, Frank?"

"That's a little hard to explain, sir," he replied. "Take this one anyway and tell me over the phone what you think of it. If you don't like it I'll see what I can do."

Leaving the elevator I followed the bellboy down the familiar corridor. Sure enough he stopped in front of my old number—436. What the deuce is the matter with Frank, I thought. The "hop" opened the door, and I could see the dim shape of the bed—everything the same so far. Click! and by George, it wasn't old 436 after all—yes it was, too, but you could hardly believe it. Bright and cheerful? Why, it looked like a runaway boy's recollection of his mother's kitchen at suppertime.

"New wallpaper, Henry?" "No, sah." New furniture? Fresh paint?"

"No, sah, it's just exactly your old room only except old man light in the ceiling. Everybody what comes here says new paper or new somethin' but they nevah seem to think of old light in the ceiling—yes, sir, and that's what does it. They call it Duplexalite. Mr. Frank wanted to surprise you."

He did. I couldn't believe that the light above made all the difference. I was just going to climb up and take the thing to pieces and see why, when there was a knock at the door.

It was Mr. Griege, one of the buyers I had come to see. "Hello, old timer," he greeted me. "How are you—why, what has happened to this old hole? This new wallpaper makes me feel as if I might really buy something."

I did some rapid thinking. Don't wake him up. "Let me show you a few nice things, just to pass the time," and I got the samples out of the bag.

I'll admit those were good samples. But they certainly took on additional beauty under that light. Griege said, "Why didn't you show me stuff like this last season?" "I did, but you wouldn't see it." I didn't attempt to explain why he could see it better this time, not just then. I was too busy with the order book. When he got through spending his firm's money I let him in on the truth about the Duplexalite. Like me, he wouldn't believe it at first. So we both climbed up and gave it a good inspection.

There was a flat glass diffusing disc at the bottom, and a curved metal deflextor, with a Mazda C lamp inside. The deflector spread most of the light throughout the room, lighting up even the far corners, while other rays came directly downward through the diffusing disc, making an extra intensity for reading—or showing samples!

I jumped down and started for the telephone. "Where are you going?" he asked.

"I'm going to wire my wife to stop the painter who's due at my house tomorrow and tell her to buy Duplexalites and redecorate with light instead."

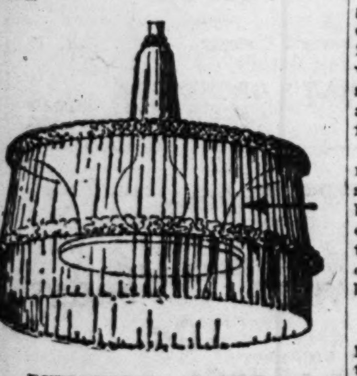

DUPLEXALITE IS INSIDE

Write today for attractive free booklet giving facts about good lighting, and showing many styles of decorative shades, entitled "Light Where You Want It," and the name of the local representative best able to serve you.

TEAR OFF AND MAIL TODAY

DUPLEX LIGHTING WORKS
of General Electric Company
6 West 48th Street, New York City

Please send me free copy of your illustrated booklet, "Light Where You Want It" and the name of the local representative best able to serve you. (x4)

Name ....

Address ....

FRANCE WANTS TIME TO BREATHE, SAYS MILLERAND

Premier in Discussing Relations of That Country With U. S. Declares His Nation Will Make Good.

ANSWERS CRITICISM ON HANDLING FINANCES

Doesn't Ask for Cancellation of Any Obligations but Time to Recover Strength After Exhausting War.

By the Associated Press.

PARIS, March 16.—Premier Millerand yesterday put aside the German crisis long enough to discuss the relations between France and the United States and the conditions of international credit. He said to the representative of the Associated Press:

"France and the United States must continue the close friendship which has been maintained between the two countries. No fleeting misunderstandings must be allowed to trouble their relations. To that end the sooner misconceptions are dissipated the better.

"Without going into the purely political questions, it appears to me an opportune time to recall now to our friend, the United States, that France is not asking for charity. The greater part of money France borrowed abroad was spent in the common interest of all the civilized countries—a fact which might form the basis of a claim for special consideration, but such is not our intention.

Ask Time to Breathe.

"We don't request a cancellation of our debts. We only ask time to breathe and to recover our strength after four and a half years of exhausting war. Our propositions are those which any debtor would feel right in making in the interest of both himself and his creditor."

Given Blood and Money.

"We have given our blood, we have given our money. To ask us now to give more than double our debt is an anomaly that cannot fail to strike the most impartial judges."

After mentioning the suggestion made by the United States that France could raise the value of the franc by increasing exportations, Premier Millerand said that the question appeared to be imperfectly understood by the American people.

"We ask nothing better than increased exports. We must first, however, manufacture, and we can't make the things for foreign trade until we have factories in which to manufacture them. Do our American friends lose sight of the extent of the devastation of the richest part of our territory; do they forget that we are still partly paralyzed and that it will require years to recuperate our wasted manpower and restore the former flourishing manufacturing centers?

"The war cost us 600,000 industrial workers, 600,000 of our buildings were destroyed, regions were entirely ruined which in 1913 gave us 94 per cent of our wool, 90 per cent of linen thread, 90 per cent of our minerals, 33 per cent of our pig iron, 70 per cent of our sugar and 53 per cent of our coal.

Railroads Wasted.

"The war wasted our railroads to an unimaginable extent. Thirty per cent of our merchant fleet was sunk and our wheat production was diminished two-thirds, involving a deficit of 2,000,000,000 francs. These catastrophical changes were a blow to the very base of the economic and financial situation of France."

The French Premier then took up the view of American financiers who have urged France to ship her gold against an unfavorable trade balance. He continued:

"If France were deprived of her gold it would bring on a financial crisis coinciding with the period during which the effects of the war would be unrepaired. It would constitute perils of another order quite as great as those we were under from 1914 to 1918.

"The reproaches of American financiers that France has been too slow in imposing taxes sufficient to balance the budget are made without due consideration to the extent to which the paying power of the country has been reduced as shown by figures I have already given.

Treasury Resources Reduced.

"Besides sapping our economic power, the German invasion reduced the treasury department 10 per cent. Also, while the United States mobilized about 17 per cent of her men of an age to serve, we sent to the colors 89 per cent of all our mobilizable men for an indefnitely longer period.

"Could France impoverished in man power, with her principal industries wiped out, be asked to make greater or speedier effort?"

In conclusion the French Premier declared:

"France and the United States cannot afford to misunderstand each other. Both countries must bear in mind that there are no dealings worth while in which each does not find an advantage. France is determined to rise from the ruins accumulated on her soil by the battle of nations. She will be able to make the necessary fiscal effort, taking all the measures the situation requires."

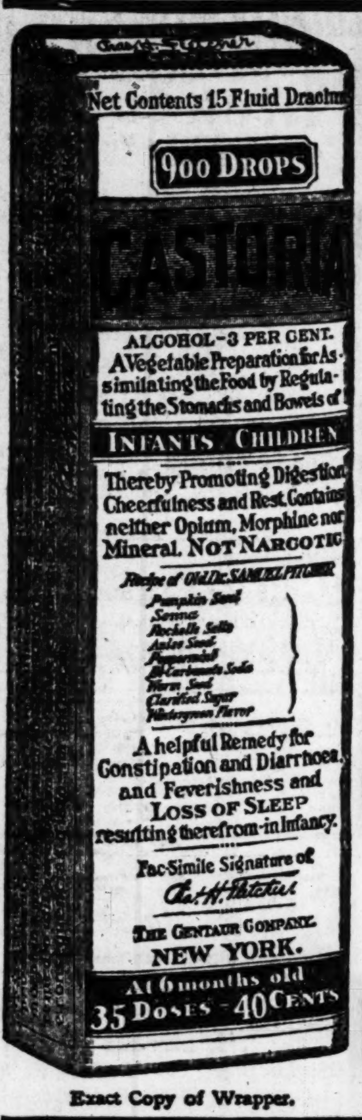

Exact Copy of Wrapper.

CASTORIA

For Infants and Children.

Mothers Know That Genuine Castoria Always Bears the Signature of

Chas. H. Fletcher.

In Use For Over Thirty Years

CASTORIA

THE CENTAUR COMPANY, NEW YORK CITY.

No Waste Motion Here

The packing business is noted for the elimination of waste in manufacturing.

Swift & Company is equally effective in saving waste in the distribution of products.

From ranch or farm to your meat dealer there is no loss of time, money, material, or motion.

Four hundred branch sales houses in large cities and towns, hundreds of regular refrigerator car routes reaching small towns, all directed by wire from a central point, bring meat products from our packing plants located in producing areas, to retailers in all parts of the country in the best possible condition, in the least possible time, at the least possible cost, and over the most direct route.

The total expense, for manufacture, freight, and selling direct to the retailer, is less than three cents per pound on all meat sold.

Our profit from all sources is only a fraction of a cent per pound.

Competition compels this close-cut saving. Large volume of business, a well-balanced, nation-wide organization, and expert attention to details by men who know, make it possible.

We are in your service—at least expense and profit.

Send for our 1920 Year Book and get the facts about our business. Address Swift & Company, Union Stock Yards, Chicago, Illinois.

Swift & Company, U. S. A.

Packing Plant, E. St Louis, Ill.
F. A. Hunter Manager
Swift & Co. Packing House Market 3919 Papin St., St. Louis, Mo.
C. K. Urquhart Manager

SWIFT & COMPANY U.S.A.

FLOAT A FORD
SHOCK ABSORBERS
Perfectly absorb BOTH shock and rebound. Come in for demonstration.
L. B. TEBBETTS & CO.
3125 LOCUST ST. Both Phones

Ladies Keep Your Skin Clear, Sweet, Healthy With Cuticura Soap and Cuticura Talcum

For Tremendous Power Use

Red Crown Gasoline

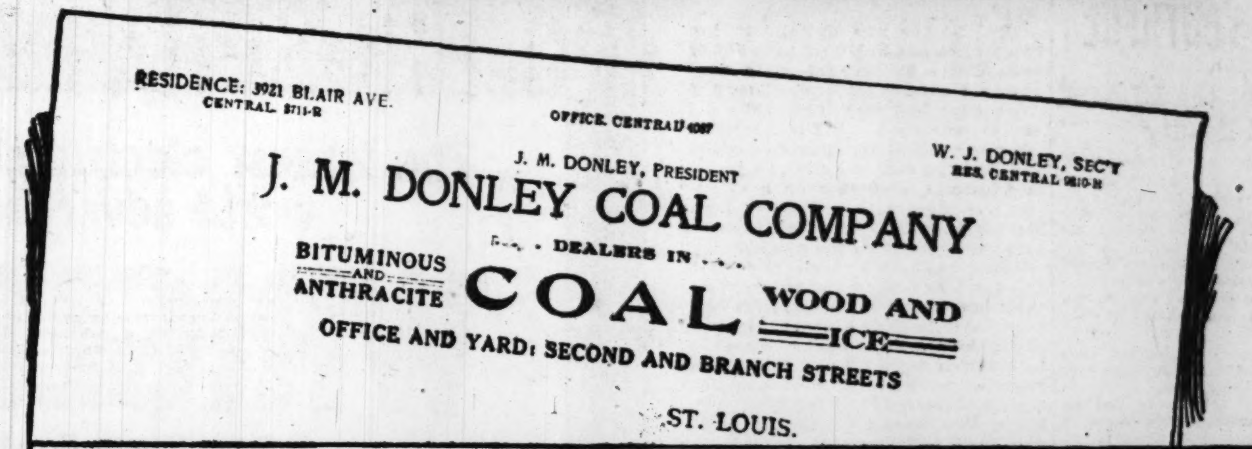

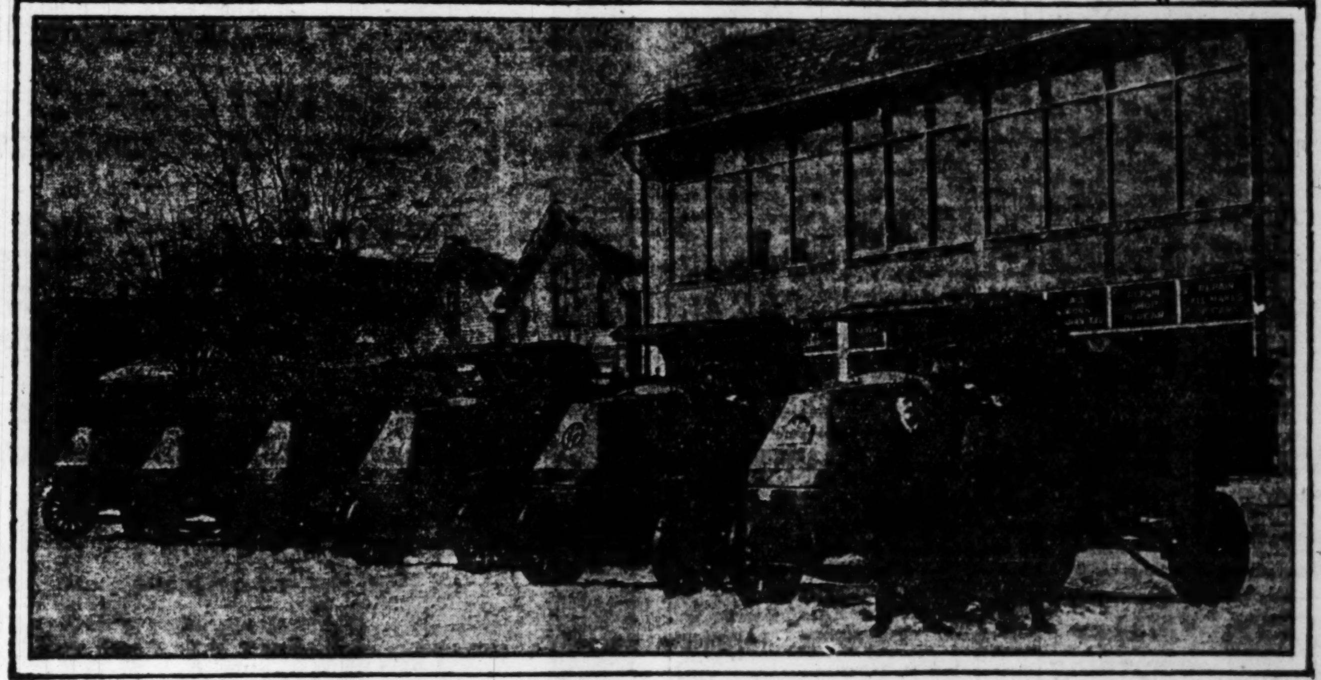

J. M. Donley Coal Company Finds RED CROWN Gives the Utmost in Service

Their letter follows:

Standard Oil Company,
St. Louis, Missouri.

Gentlemen:—

We desire to make a few remarks regarding Red Crown Products. We have had some experience with the different grades of gasoline and lubricating oil in the last few years. In operating our trucks, of which we have a fleet, we find that Red Crown is the last word in economy and best results in general. Thanking you for past favors, we remain, Yours truly,

J. M. DONLEY COAL COMPANY
Truck Service

You Will Get BETTER Results from Your Car With RED CROWN

Red Crown burns clean with a quick, snappy explosion.

Your motor will throb with eagerness and you will sense an abundance of unused speed and power.

When you need a quick burst of speed, step on the accelerator and it is there.

Red Crown will contribute more pleasure to your driving than any other single factor.

At Any of the Following Service Stations:

St. Louis City

Garfield and Kingshighway
Manchester and Kingshighway
3435 Olive
19th and Chestnut
Grand and Connecticut
Delmar and Eastgate
4333 Warne Ave.
Jefferson and Ann
Grand and Cass
Michigan and Koeln
Broadway and Zepp
Delmar and Lake
Delmar Goodfellow
McKissock and De Soto Sts. (5100 North)
Main Plant, Park and Lawrence
6th and Cass
Gravois and Delor
Grand and Keokuk
15th and St. Louis
DeBaliviere and Westminster
Pine and Ewing
N. E. Cor. Newstead and Olive
S. E. Cor. 22nd and Locust
N. W. Cor. Broadway and Christian (Baden)
N. W. Cor. Grand and Bell
Theresa and Locust
3608 N. Grand Ave.
N. E. Cor. 16th and Washington
5841 Easton Ave.

St. Louis County

Denny & Manchester, Kirkwood, Mo.
16 N. Gore Ave., Webster Groves, Mo.
Manchester and Big Bend Rd., Maplewood, Mo.
Kirkwood and Washington Ave. Kirkwood, Mo.
St. Charles, Rock Road and Terminial Tracks, Wellston, Mo.
Junction Natural Bridge and Florissant Road, Normandy Grove, Mo.

Standard Oil Company

Phones: Olive 2675, Central 7298
SYNDICATE TRUST BLDG.

St. Louis, Mo.

1992

1500 Workers in Protest Strike.

By the Associated Press.

BLOOMINGTON, Ill., March 16.—Fifteen hundred men employed at the Chicago & Alton shops here, quit work yesterday as a protest against the alleged neglect of the company to install a new system of water pipes in the shops, as a precaution against contamination of their drinking water.

ADVERTISEMENT.

YOUR COMPLEXION CAN BE MADE WHITE, SOFT AND YOUTHFUL

By the Use of the BLACK and WHITE Beauty Treatment.

Every woman wishes to appear beautiful. The savage maiden tattoes her skin, fixes rings in her nose and uses other crude ornaments to make herself more attractive. An example of present-day beauty among civilized women is a soft, velvety skin and a radiant complexion.

To improve your complexion you should not use anything that hides your faded, pimply, blotchy skin. Such applications last only a few hours, and are injurious to the delicate skin tissue in many cases.

You can make your complexion beautiful by removing the faded, dark, sallow, blotchy skin with the BLACK and WHITE Beauty Treatment, which consists of a creamy ointment and soap. This beauty treatment will not injure the skin, and is easy to apply. Before retiring you thoroughly cleanse the skin with BLACK and WHITE Soap; then mix and apply BLACK and WHITE Ointment according to directions.

The BLACK and WHITE Beauty Treatment will also remove pimples, sun freckles, insect bites, skin blotches, liver spots and other unsightly blemishes of the skin. Remember that the BLACK and WHITE Beauty Treatment is different from other cosmetics in that it removes—does not cover or hide—the blemishes.

You can buy BLACK and WHITE Ointment and Soap at all good drug stores for 25c each a package, or the manufacturers will send both postpaid on receipt of 50c.

You can get a free sample, literature and a BLACK and WHITE Birthday and Dream Book if you will clip and mail this advertisement to BLACK and WHITE, Box 913, Memphis, Tenn.

BLACK AND WHITE OINTMENT Brightens the skin

"Makes everything taste better"

With that Zippy Flavor

In two sizes At all Grocers

Write for Free Booklet of Recipes

ATTENTION, Taxpayers!

The assessment books, containing the assessments of Real and Personal Property for the taxes of the year 1920, are now open for inspection in the office of the Assessor, rooms 114-115, City Hall, Twelfth and Market Streets.

Taxpayers are requested to call and examine their assessments.

The Board of Equalization will meet in this office on Monday, March 15th, 1920, and will remain in session four (4) weeks and no longer.

Complaints against assessments before this Board must be made in writing and sworn to.

Blank forms can be had at this office.

No complaints can be considered after the Board has adjourned.

LOUIS WOLLBRINCK, Assessor.

Not A Blemish mars the perfect appearance of her complexion. Permanent and temporary skin troubles are effectively concealed. Reduces unnatural color and corrects greasy skins. Highly antiseptic, used with beneficial results as a curative agent for 70 years.

Gouraud's Oriental Cream

FERD. T. HOPKINS & SON, N. Y.

ADVERTISEMENT

DR. BURKHART

Wants you to write today for a treatment of Dr. Burkhart's Vegetable Compound. Pay for same when cured of Liver, Kidney, Stomach Trouble, Constipation, Catarrh, Rheumatism. Don't miss this grandest of remedies and wonderful preventative for Grip, Flu. Address 621 Main St., Cincinnati, O. For sale at all Drug Stores. 30-day treatment, 25c.

WOMAN SCARES AWAY YOUTHS CAUGHT FORCING WINDOW OPEN

They First Knock and Ring Doorbell—Five Nearby Homes Robbed.

Two youths, who were routed when attempting to force an entrance to the home of Mrs. Anna Becker, 502 King's Highway Park, at 3 p. m. yesterday, are supposed by the police to have been responsible for five other burglaries in homes in the immediate vicinity of the Becker residence. They were pursued by Mrs. Becker and neighbors, but escaped.

Mrs. Becker was upstairs in her home when she heard a knock at her back door. She peered out a window, but did not respond. Then the front door bell was rung. She did not answer that. A few minutes later she heard a noise downstairs and, looking out, saw the two young men forcing a shutter on a downstairs window with a piece of iron. She screamed and they fled, pursued by Mrs. Becker and the neighbors.

Later policemen were told that five families nearby had returned to their homes and found burglars had been there in their absence. In two of the homes three banks belonging to children were taken. The losses reported were at the homes of Joseph A. Raber, 1133 King's highway Park, two banks containing $1.17 and $1.75 and jewelry valued at $150; Jerome Dover, 200 King's Highway Park, bank containing $5; Mrs. Josephine Heitzman, 209 Hill street, jewelry valued at $100; Floyd Roberts, 220 Nagel avenue, jewelry valued at $75, and Mrs. Alice Townsend, 6220 Virginia avenue, jewelry worth $150.

Burglars at the home of Joseph Kichoff, 4918 Berthold avenue, in the family's absence yesterday, stole jewelry valued at $950, a check for $200 and $22 in money, and from the home of Mrs. Minnie Moerschel, 6029 Clemens avenue, jewelry valued at $650 and $50 in money. Other robberies reported were in the homes of Harry Watson, 2519 Howard street, Liberty bonds valued at $150, and Frank Dilla, 1218 Chambers street, jewelry valued at $150.

B. & O. MAKES APPOINTMENT

E. D. Ainslie Becomes Assistant General Passenger Agent.

Appointments in the Baltimore & Ohio Railroad passenger department here were announced yesterday by General Passenger Agent George W. Squiggins. E. D. Ainslie is named as assistant general passenger agent, succeeding F. D. Gildersleeve. Gildersleeve is appointed special passenger representative and W. T. Taylor is appointed traveling passenger agent.

During the war Ainslie was manager of the Baltimore, Md., consolidated ticket office and before that was a district passenger agent at New York. Taylor served in France with a railroad engineers' unit.

City News in Brief

MISCELLANEOUS

NARIUS BREWER, 62 YEARS OLD, OF St. Mary's, Mo., suffered a fractured leg and internal injuries at 9 p. m. yesterday when he was struck by a Page car rounding the loop at Third street and Washington avenue as he started from the bridge exit to the sidewalk. The rear end of the car swinging around struck him, police were told. He was taken to St. Mary's Infirmary.

WILLIAM E. THOMPSON AND WIFE, who came to St. Louis from Southeast Missouri last week and paid $500 for a rooming house at 11 South Sixteenth street, last night caused the arrest of L. W. Lewis, 37 years old, Model Hotel, who, they said, had sold the house on representation that it was clear of indebtedness. Yesterday, they said, they learned that William Ward of Charleston, Ill., held a mortgage on the place for $425. Lewis told the police he acted in good faith.

POLICE ITEMS

A NEW MESSENGER BOY EMPLOYED at 11 a. m. yesterday in the drug store of Emil Bernius, 5435 Easton avenue, disappeared at 2 p. m. simultaneously with $70 from the cash register, the police were told. The cash register drawer was found open and the "No sale" sign rung up, when the messenger's disappearance was noted.

JAMES R. BRUEN, 3659A PAGE BOULEVARD, was robbed of a purse containing $55 when on a Laclede car between Broadway and Grand avenue last night. He told the police that he was "jostled" several times by negroes.

ANNOUNCEMENTS

THE RAILROAD Y. M. C. A., TWENTIETH and Eugenia streets, will hold a St. Patrick's day celebration tomorrow evening. The entertainment will consist of Irish songs and monologues and dancing numbers.

H. R. STRONG, EDITOR OF THE NAtional Druggist, will speak to the St. Louis branch American Pharmaceutical Association, at a banquet at the Majestic Hotel, Eleventh and Pine streets, Thursday evening. Alfred W. Pauley will speak on "The Value of the N. A. R. D. Convention to the St. Louis Druggist."

THE ANNUAL MEETING OF THE ST. Louis Tuberculosis Society will be held Thursday afternoon at 4 o'clock at the society's offices, 702 Equitable Building. Directors are to be elected and annual reports of the officers, standing committees and department heads will be presented.

THE PUBLIC SAFETY COMMITTEE OF the Chamber of Commerce will have a $1 dinner at the American Annex Hotel at 6:30 o'clock this evening. Mayor Kiel and the heads of all the departments of the city's government interested in the safety conditions of the city will participate.

THE REV. DR. IVAN LEE HOLT, PAStor of St. John's Methodist Church, is delivering a series of addresses on the general theme, "Personal Evangelism," on Sundays, Wednesday evenings and Tuesdays at the Woman's Society. The subject for tomorrow evening will be "The Greatest Hindrance to Faith." Joint services with the Second Baptist Church will be held during Holy Week.

A DANCE AND ENTERTAINMENT WILL be given at the Grand Avenue Community House, 1401 South Grand avenue, tomorrow evening, under the auspices of the Tower Grove Club. With the help of the League of Women Voters of St. Louis, members of the club will present a play, "How the Vote Was Won."

THE ANNUAL BANQUET OF THE Young People's Society of Christian Endeavor will be held at the First Presbyterian Church, Sarah street and Washington boulevard, this evening at 6:30 o'clock. Officers will be elected.

MEMBERS OF THE SHRINE WILL meet at Moolah Temple tomorrow evening at 8, for the appointment of committees for the reception of the Imperial Potentate of North America, who will visit Moolah Temple April 28.

THE SECOND MEETING OF THE ISAAC Mason Citizenship School, under the auspices of the League of Women Voters of St. Louis will take place this evening. The following talks will be given: 7:30-8:30—Parliamentary Law, Mrs. N. P. Zimmer; 8:30-9:30—Election Laws and Methods, Mrs. L. S. Edwards.

JOHN P. EGAN OF THE CITY FIRE Department will deliver an illustrated lecture tonight at the Railroad Y. M. C. A., Twentieth and Eugenia streets, describing the history of the St. Louis Free Department and showing stereopticon pictures of some of the big fires. The lecture will be delivered in the lobby and will be free.

GERALD S. BEIMDEIK, AN OPERATOR and electrician, will organize a "Wireless Club" at the North Side Y. M. C. A., Grand and Sullivan avenues, tonight to take up a six weeks' course in radio work. The class will meet each Tuesday night for six weeks and the course will be free to all members of the Y. M. C. A. Boys under 14 years old will not be admitted. Tonight he will lecture on "Magnets."

ADVERTISEMENT

Cascarets

FOR LIVER AND BOWELS

THEY WORK WHILE YOU SLEEP

"I feel splendid"

"Cascarets" act without Griping or Sickening you—So Convenient! You wake up with your Head Clear, Complexion Rosy, Breath and Stomach Sweet—No Biliousness, Headache, Constipation, Indigestion.

ADVERTISEMENT.

SHE BUYS LESS SINCE SHE DYES

"Diamond Dyes" Turn Her Old, Faded, Shabby Apparel into New.

Don't worry about perfect results. Use "Diamond Dyes," guaranteed to give a new, rich fadeless color to any fabric, whether it be wool, silk, linen, cotton or mixed goods,—dresses, blouses, stockings, skirts, children's coats, feathers, draperies, coverings.

The Direction Book with each package tells so plainly how to diamond dye over any color that you can not make a mistake.

To match any material, have druggist show you "Diamond Dye" Color Card.

To rent a room—use a Post-Dispatch WANT AD.

ADVERTISEMENT

Baldness Conquered

INDIAN'S SECRET FREE

A business man, almost completely bald, who had tried numerous tonics, lotions, shampoos, etc., without benefit, came across an Indian's recipe by which he grew a complete crop of luxuriant hair. KOTALKO—contains genuine bear oil and other potent ingredients for scalp and hair.

Remarkable hair growth, stopping of falling hair and dandruff has been reported by legions—men, women, children. Buy a box of KOTALKO at any busy drug store. $300 GUARANTEE. Or you may obtain the recipe free with a proof box of KOTALKO, by sending 10 cents, silver or stamps, to J. H. Brittain, Inc., Station F, New York, N. Y.

Capable domestic help is easily and quickly secured through Post-Dispatch WANTS.

AUCTION!

GOVERNMENT MACHINERY

By order of Chicago District Ordnance SALVAGE BOARD. Major Paul M. Chamberlain, Chairman.

WE WILL OFFER FOR SALE AT PUBLIC AUCTION —on— Tuesday, March 23d, 1920

Commencing at 10:30 A. M. and continuing until sold, over

600 MACHINES

in various styles, in sizes and makes, such as:

GISHOLT
DAVIS
FULTON
POTTER & JOHNSON
HEPBURN
BRYAND
WILLIAMS
OTIS
LEE'S-BRADNER
FOSTER
RICHARDS
FITCHBURG
LATHES, MILLERS, GRINDERS

LOCATION OF SALE

74th and Ashland Av., Chicago, Ill.

This is one of the largest selections of machines of its kind ever offered at Auction in Chicago and in very fine condition.

All of the above will be sold singly and in lots to the highest bidder for cash.

A forfeiture deposit of 25 per cent required from each purchaser.

Positively no checks accepted unless certified.

Gordon & Williams Co., Inc. AUCTIONEERS, 105 W. Monroe St., Room 412. Central 8574.

Inspection any time between 9 A. M. and 4 P. M. any day prior to date of sale. The Government reserves the right to reject any or all bids. Descriptive circulars can be had upon request.

AMUSEMENTS

AMERICAN Nightly 8:15., Matinees Wed. (Pop.) and Sat., 2:15
A NATIONAL NECESSITY
RAYMOND HITCHCOCK
In His Youngest and Best Musical Revue Hitchy Koo, 1919
Chorus of 40 Under 20

WINGING TO THE AMERICAN NEXT SUNDAY
VICTOR HERBERT'S GREATEST MUSICAL COMEDY
The GEORGE W. LEDERER Production of
ANGEL FACE
SEATS THURS. Nights and Sat. Mat.: 50c to $2.50 Sat. night 50c to $3
ONLY MATINEE SATURDAY.

A DEPENDABLE INSTITUTION
GRAND OPERA HOUSE 15-30c
9 ACTS OF GOOD VAUDEVILLE AND PICTURES
SHOW NEVER STOPS—11 A. M. to 11 P. M. DAILY
THE LEAGUE OF NATIONS
A Timely Revue with CLAUDE WEST
"LET'S GO" Fun in a Railroad Station
With BATCHELOR, VERT & MORRIS
Sylvia Mora & Co.—Grindell & Esther
Paul Kleist & Co.—Hadden & Norman
Harris & Hyman—Sam K. Naoni
Duke and Duchess—Pathe Weekly—
"The Heart Smasher," Sunshine Comedy

Rialto JUNIOR THEATERS TWO COMPLETE SHOWS NIGHTLY 7 P. M. 11 P. M.
ORPHEUM CIRCUIT
6—BIG VAUDEVILLE ACTS—6
This Week
STELLA MAYHEW—"The Cheeriest Comedienne." Supported by Billie Taylor. BILLY McDERMOTT—Only Survivor of Coxey's Army. EDDIE BORDEN—Our Favorite Comic; "POT POURRI"—Vaudeville's Supreme Novelty. NORA NORINE—A 1920 Song Unit Classic. EQUILLO BROTHERS.
Kinogram News Weekly
Prices: During Week, 15c and 35c
Sunday Nights—Reserved, 15c and 45c
War Tax Additional

SHUBERT-JEFFERSON
EVES., 8:15; MATS. WED. & SAT., 2:15.
All St. Louis Is Talking About it.
A. H. Woods Presents LOUIS MANN
In the Greatest of All Laughing Plays.
Friendly Enemies
Nights, 50c-$2.50. Mats., 50c-$2.
Seats also at Conroy's.

Orpheum
THE BEST IN VAUDEVILLE
(Orpheum Circuit)
2:15—TWICE EVERY DAY—8:15
CHARLES KING & CO.
Bert Hanlon; Jean Adair
MAUD LAMBERT and ERNEST BALL
Keene & Williams; Herbert's Dogs
WINSTON'S WATER LIONS
Mats. 15c to 50c; Eves. 25c to $1.00

COLUMBIA 15c 30c
11 A. M.—Ceaseless Daily—11 P. M.
"Submarine F-7"
A Correct Representation of a Real Submarine in Action.
NORWOOD & HALL
ARCO & VIRGINIA
BROWNING & DAVIS
JOE MELVIN
First Presentation of
"The 3d Woman"
CARLYLE BLACKWELL and LOUISE LOVELY

THE ODEON
BURTON HOLMES
THURSDAY EVE'G AT 8:15
VANISHED RUSSIA
Extra!
BATTLEFIELDS of France
THURS. EVE., MCH. 25
Seats 50c to $1.50 at Baldwin Piano Co., 1111 Olive; 25c at Door.

PRESIDENT WILSON SAYS
MERCEDES
IS WONDERFUL
SO WILL YOU
LOEW'S GARRICK Chestnut & 6th St.
NOW

GAYETY MAT. DAILY
Best Show in Town
NEXT WEEK—HIP-HIP HOORAY.

STANDARD
Matinee Daily—Ladies 10¢
THE AVIATOR GIRLS
NEXT—THE PACEMAKERS

PHOTO PLAY THEATERS PHOTO PLAY THEATERS

DELMAR 4924 DELMAR AVE. THE BEST IN PHOTOPLAYS CONGRESS 4023 OLIVE ST.
Eugene O'Brien in "HIS WIFE'S MONEY" Dorothy Dalton in "GAMBLE IN SOULS"
Bryant Washburn in "TOO MUCH JOHNSON" Jack Dempsey in "DAREDEVIL JACK"

PHOTO PLAY THEATERS PHOTO PLAY THEATERS

Leading Theaters Presenting Paramount-Artcraft Pictures

PERSHING DELMAR AT HAMILTON
"THE COPPERHEAD"
A PARAMOUNT-ARTCRAFT PICTURE
WITH LIONEL BARRYMORE
AND THE PERSHING CONCERT ORCHESTRA
22 MUSICIANS
Evening Prices: Adults 35c and 55c—Children 15c and 25c
Performances at 7 and 9
STARTING THURSDAY
DOUGLAS FAIRBANKS
In His Greatest Success
"WHEN THE CLOUDS ROLL BY"
Bargain Matinee Saturday—Adults 35c; Children 15c, Including War Tax

KINGS KING'S HIGHWAY and DELMAR MATINEE DAILY
Clara Kimball Young
IN A THUNDERBOLT OF DRAMATIC FORCE
"EYES OF YOUTH"
AUGMENTED ORCHESTRA
Bargain Matinee Week Days 2:30—All Seats: Adults, 35c; Children, 15c. Evenings 7 and 9—Prices: Adults, 35c and 55c; Children, 15c and 25c, Including War Tax

"EVERYWOMAN"
A Paramount-Artcraft Attraction
THE SUM OF A LOVELY WOMAN'S EXPERIENCE—LAVISHLY STAGED, WITH THE GREATEST CAST EVER SHOWN ON THE SCREEN—INCLUDING ONE HUNDRED OF THE MOST
BEAUTIFUL WOMEN IN THE WORLD
NOW SHOWING ROYAL Sixth Near Olive AUGMENTED ORCHESTRA
CONTINUOUS 10 A. M. TO 11 P. M. Admission 30c Cents War Tax 3 Cents

SHENANDOAH GRAND and SHENANDOAH and JUNIATA GRAND and JUNIATA
LOUISE GLAUM IN
"THE LONE WOLF'S DAUGHTER"
(The Sequel to "THE LONE WOLF") and "FALSE FACES"
By Louis Joseph Vance. Personally Supervised by J. Parker Read Jr.
Starting Tomorrow—That Wonderful Production
"EVERYWOMAN"

GRAND FLORISSANT LINDELL
SAME SHOW AT BOTH THEATERS
NORMA TALMADGE
"SHE LOVES AND LIES"
STARTING TOMORROW:
"EVERYWOMAN"

NEW GRAND CENTRAL
PALACE OF MASTER PICTURES GRAND AND LUCAS
THOUSANDS ARE BEING MYSTIFIED
BY THE UNCANNY, SUPERNATURAL POWERS OF
HE SEES ALL ALLA AXIOM HE KNOWS ALL
HINDOO SEER—MAN OF MYSTERY—MIND READER—CRYSTAL GAZER
He Tells the Names and Addresses of His Questioners.
COME ASK ALLA—HE WILL TELL YOU ANYTHING!
THOUSANDS ARE BEING THRILLED
MISS ANITA STEWART
IN THE SMASHING PHOTO SENSATION
"THE FIGHTING SHEPHERDESS"
BOTH FEATURES ALL WEEK
Prices, Including War Tax: Before 6 P. M., 25c; After 6 P. M., 25c and 40c
SHOWS START PROMPTLY AT 1, 3, 5, 7, AND 9 P. M.
Alla Appears Only at 2:50, 7 and 9 P. M. Humfeld's Concert Orchestra
Special Morning Matinee at 10:30 Friday for Women Only, at Which Alla Will Answer Questions of a Personal Nature.

WEST END LYRIC —TODAY—
Dorothy Dalton
—IN—
"BLACK IS WHITE"
"NO ADDRESS"—A St. Louis Production
"Gee Whiz"—Sennett Comedy
West End Lyric Review
DAVID H. SILVERMAN'S ORCHESTRA
Continuous 2:30 to 11 Admission 30c and 44c

WILLIAM FOX LIBERTY
ALL WEEK
20c DOUBLE FEATURES FOUR STARS Daily Mat. 2:15—15c 30c
WILLIAM FOX PRESENTS TOM MIX
in "THE DAREDEVIL"
GLADYS BROCKWELL, GEORGE WALSH, MIRIAM COOPER
in "THE HONOR SYSTEM"
Sunshine Comedy "THE HEART SNATCHER"
FOX NEWS—MUTT AND JEFF—PRIZMA.
HOCHMAN'S SYMPHONY ORCHESTRA

The CENTRAL TODAY ALL WEEK
6th and Market Sts.
ANNETTE KELLERMAN'S BATHING GIRLS IN PERSON
in conjunction with the Incomparable Kellerman's Greatest Picture
"THE DAUGHTER OF THE GODS"
THE BATHING GIRLS WILL POSITIVELY APPEAR AT EVERY PERFORMANCE
Continuous—10 to 11 P. M.—ALL SEATS 20c, Including Tax.

Marriage Licenses
Births Recorded
Burial Permits

MARRIAGE LICENSES.

Isaac Bertin Tinder	Roseville, Ill
Mrs. Madge A. Lyon	Goodhope, Ill
John Williams	2331 Papin
Rosie Bonner	2307 Chouteau
Henry Hash	718 S. 4th
Georgia Foster	110 S. Garrison
Oscar Otto Heise	Detroit, Mich
Sarah Clara Ella Doen	928 Academy
Arthur Morningstar	Saginaw, Mich
Elsie D. Kahn	Saginaw, Mich
Ben Kolesenski	Edwardsville, Ill
Stella Polakowsko	1428 N. 9th
Willie Miller	3537 Market
Rosie Nelson	2231 St. Charles
Spurgeon Meadows	Hurst, Ill
Lucille B. Calvert	Murphysboro, Ill
John Kelly	Louisville, Ill
Mrs. Ava Blanton	Louisville, Ill
Henry Jackson	2615 Pine
Hattie Wilson	2381 Papin
Harry C. Kelloy	3735 N. Taylor
Virgie Boyd	1205A Rutger
Louis E. Canter	Springfield, Ill
Katheryn N. Beames	Springfield, Ill
George Stevenson	3635 Olive
Mrs. Lusetta Owens	3635 Olive
Frank Gibbs	East St. Louis, Mo
Helen Hopkins	1514 S. 7th
Oliver Avery	4276 Garfield
Mrs. Sarah Smith	4335 Cottage
Giuseppe Bommarito	1127 N. 7th
Vittina Vitale	1127 N. 7th
Jesse Williams	2014 Market
Mrs. Christianna Jones	206 S. 23d
Carl Harris	1507 Pine
Roberta Graven	1507 Pine
Jesse Carmichael	1714 Biddle
Virginia Clark	1726 Biddle
Alex Mahar	1606 Southwest
Mrs. Clara Pfautsch	4251 Sarpy
Harry K. Kutsubinas	214 N. Jefferson
Alta E. Pittman	6801 Southwest
Leonard Adragna	1018 N. 14th
Mrs. Mabel Hanson	1428 N. 12th
Amos L. Reeder	Alton, Ill
Etta Cole	Robertsville, Mo
Oliver L. Fink	2926 Montgomery
Bertha Kury	2850A Osage
Nathan Dubinsky	918 N. 13th
Fannie Brettschneider	914 N. 13th
Joseph Mays	1007 Brooklyn
Rosie Tucker	East St. Louis, Ill

ADVERTISEMENT

KEEP URIC ACID OUT OF JOINTS

Tells Rheumatism Sufferers Eat Less Meat and Take Salts.

Rheumatism is easier to avoid than to cure, states a well-known authority. We are advised to dress warmly; keep the feet dry; avoid exposure; eat less meat, but drink plenty of good water.

Rheumatism is a direct result of eating too much meat and other rich foods that produce uric acid which is absorbed into the blood. It is the function of the kidneys to filter this acid from the blood and cast it out in the urine; the pores of the skin are also a means of freeing the blood of this impurity. In damp and chilly cold weather the skin pores are closed thus forcing the kidneys to do double work, they become weak and sluggish and fail to eliminate the uric acid which keeps accumulating and circulating through the system, eventually settling in the joints and muscles, causing stiffness, soreness and pain called rheumatism.

At the first twinge of rheumatism get from any pharmacy about four ounces of Jad Salts; put a tablespoonful in a glass of water and drink before breakfast each morning for a week. This is said to eliminate uric acid by stimulating the kidneys to normal action, thus ridding the blood of these impurities.

Jad Salts is inexpensive, harmless and is made from the acid of grapes and lemon juice, combined with lithia and is used with excellent results by thousands of folks who are subject to rheumatism. Here you have a pleasant, effervescent lithia-water drink which helps overcome uric acid and is beneficial to your kidneys as well.

LOFTIS BROS. & CO.
DIAMONDS — WATCHES
CREDIT AT CUT PRICES

DEATHS

AMBS—August E. Ambs, beloved husband of Agnes Pfeffer Ambs and brother of E. P. and Louis Ambs, entered into rest at Lebanon, Ill., March 15, aged 64 years.
Funeral from the residence, Wednesday, March 17, at 2 p. m., Lebanon. (2)

CHAMPAGNE—Entered into rest, Sunday, March 14, 1920, at 11 a. m., Raphael Champagne, beloved father of Mrs. Julia V. Mena and Raphael Champagne, brother of Felix Champagne and Mrs. Clara O'Donnell, our dear grandfather, father-in-law and uncle, aged 60 years.
Funeral Wednesday, March 17, at 8:30 a. m., from residence, 3402 North Eleventh street, to Our Lady of Good Counsel Church, thence to Calvary Cemetery. Friends invited. Deceased was a member of Bricklayers' Union, Local No. 1. (c2)

CREVELING—Entered into rest at his home, 47 North Elm avenue, Webster ...

NAGEL—Entered into rest on Tuesday, March 16, 1920, at 4:15 a. m., Philip Nagel, beloved husband of the late Mary T. Nagel, dear father of Harry, Philip and William Nagel, and our dear father-in-law, grandfather, brother and uncle, aged 66 years.
Funeral from residence, 1615 North Eighteenth street, at 2 p. m. Thursday, March 18. (c3)

OTTENAD—On Sunday, March 14, 1920, at 4:35 p. m., Andrew Ottenad, beloved son of the late Louis and Ida Ottenad (nee Koettker), and brother of Mrs. Augusta Saal and Mrs. Caroline Wolf (nee Ottenad), and Louis Ottenad and our brother-in-law and uncle, aged 32 years 4 months 28 days.
Funeral from Schumacher's funeral home, 3013 Meramec street, Wednesday, March 17, at 8:30 a. m., to St. Cecelia's Church, thence to SS. Peter and Paul's Cemetery. (c2)

PHELAN—Entered into rest on Sunday, March 14, 1920, at 11 p. m., Dr. Richard A. Phelan, beloved husband of Dr. Emma Phelan (nee Saxy), father of Anthony Phelan and our dear brother.
Funeral will take place from Arthur J. Donnelly's funeral parlors, 3846 Lindell boulevard, on Wednesday, March 17, at 9 a. m. Interment in Calvary Cemetery. (c)

POTT—Entered into rest on Monday, March 15, 1920, at 12 p. m., Viola T. P. Pott (nee Peterson), dearly beloved wife of William Pott, dear mother of Walter Pott, dear daughter of Clara Peterson (nee Ruge), and our dear sister and sister-in-law, aged 33 years 7 months and 15 days.
Funeral Thursday, March 18, at 8:30 a. m., from family residence, 5240 Louisiana avenue, to St. Cecelia's Church, thence to Mount Olive Cemetery. Relatives and friends invited. Deceased was a member of Branch No. 1052, C. K. of A.
Springfield (Mo.) and Tulsa (Ok.) papers please copy. (c3)

REILLY—Entered into rest at Chicago, Ill., Saturday, March 13, 1920, Violet Reilly, at the age of 17 years, dearly beloved daughter of Mrs. J. Ferd Bleck (nee Richards), and dear sister of Irene Reilly, dear niece of Mr. and Mrs. Charles Callmeyer and Mr. and Mrs. Jack Haines, and dear grandchild of Mrs. Fannie Stotler, formerly the favorite Reilly children of St. Louis.
Theatrical people take notice. Services from residence of Mrs. Jack Haines, 2332A Texas avenue, Thursday, March 18, at 2 p. m. Interment at Park Lawn Cemetery. (8)

RITTER—Entered into rest on Monday, March 16, 1920, at 5:30 a. m., Edward Ritter of Orient, Ill., beloved husband of Yetta Ritter (nee Potashnick), father of Leona and Conrad Ritter, and our dear son and brother.
Funeral will take place from Berger's chapel, 4715 McPherson avenue, Wednesday, March 17, at 2:30 p. m. (c)

SCHRADER—Entered into rest on Sunday, March 14, 1920, at 6:35 p. m., Louis Schrader, beloved husband of Emma Schrader, ...

LEONORI STORAGE CO.

Fireproof warehouses for safe storage of furniture, automobiles, boxes, pianos, etc.; move, pack, ship; service efficient, prompt, satisfactory. Consign your goods our care. Grand-Laclede avs. Lindell 2155; Delmar 62. (c14)

JUDSON FREIGHT FORWARDING CO.

1537 Boatmen's Bank Bldg., St. Louis, Mo. Main 1245-6, Central 6009.
Household Goods and Automobile Shipments Forwarded at greatly reduced rates to California and all Pacific Coast points, Texas, Oklahoma and Colorado; through cars; no transfer en route, assuring safe transportation. Prompt and reliable service. (c61)

PROFESSIONAL

ADJUSTMENTS COLLECTIONS

A. B. JONES—Law and collections; experienced all courts; advice free. 913 Holland Bldg., 211 N. 7th. Olive 2489. (c8)

AUDITING AND ACCOUNTING

LET me show you how to collect your bad accounts; interesting proposition. H. O. W., 4507 Arlington. (c)

ATTORNEYS AT LAW

LEGAL matters, damages and pension cases carefully attended to; advice free. 1023 Chestnut. (c14)

JONES, 913 Holland Bldg. Experienced all courts. Damages a specialty. Advice free. (3)

CENTRAL Law Bureau, 806 Chestnut; legal matters; collections; exp. attorneys; advice free. (c8)

DANCING

DO I dance the latest dances? I'll say I do. I took 6 lessons at Adams' private dancing school, 3965 West Pine. Lindell 4745. (c8)

PRIVATE DANCING. 4415 Washington bl.; guaranteed in 6 lessons. Mrs. Miller. Forest 4809. (c62)

CLASSES, Princess Acad., 4470 Easton, every Tues. & Thurs. evening. H. A. Buchmann. (c69)

DANCING lessons, afternoons and evenings; quickest method. 418 Collinsville av., East St. Louis. (62)

PRIVATE LESSONS any hour; latest dances guaranteed; reliable, oldest school. 1901 Lafayette. (62)

DANCE to the tune of St. Patrick at the Green Ribbon ball, Wednesday night, March 17, at Eagle's Home, Jefferson and Lafayette; special prize features; all welcome. Admission 30c person. (c14)

LEARN TO DANCE—Modern methods; classes every evening; private lessons any hour; 50 competent instructors. Arcadia Dance Palace, 3517 Olive st. Phone Lindell 435°. (c8)

VALUABLE prizes, 10; prize masquerade and St. Patrick's dance, Princess Academy, 4470 Easton, Wednesday evening, March 17; 2 extra prizes for best Irish costumes; souvenirs free. H. A. Buchmann. (c8)

ST. PATRICK'S dance, Wednesday evening, March 17, Olympic Turner Hall, Thirteenth and Monroe streets. Gents, 40 cents; ladies, 20 cents. Checking free; Harry Sale's Jazz Band. (65)

10 VALUABLE prizes, prize masquerade and St. Patrick's dance, Princess Academy, 4470 Easton, Wednesday evening, March 17; 2 extra prizes for best Irish costumes; ...

STENOGRAPHER—Sit. by A1 girl, thoroughly competent; 4 years' experience; $100. Box K-188, Post-Dispatch.

STENOGRAPHER—Sit.; competent, consistent worker; energetic; possesses common sense; 6 years' experience; desires first-class stenographic or secretarial position; splendid references. Box K-199, U.-D. (5)

WOMAN—Sit. by colored, cleaning, by day. Write 4231W Lucky.

WOMAN—Sit. by experienced middle-aged, as paint cleaner or general cleaning by day. 2818 Missouri av.

WOMAN—Sit. by middle-aged German-American; housekeeper or motherless home; small wages, good home. Box R-60, P.-D.

WOMAN—Sit.; work piecing quilts; cheap; and quilting quilts cheap. Mary Rich, 818 S. 14th.

HELP WANTED

MEN, BOYS

ACCOUNTANT — General railroad; competent; one who has had experience as auditor of small road preferred. Box R-173, Post-Dispatch. (c4)

AUTO BLACKSMITH—First-class; must be good on spring; state experience and wages wanted in first letter. Address W. R. Lantz Mfg. and Supply Co., Muskogee, Ok. (c4)

AUTO MECHANIC—Experienced, with tools. 2659 Locust st. (c)

AUTOMOBILE MECHANIC — First-class. 4650 Easton av. (c)

AUTOMOBILE MECHANIC—Apply 1803 Park av., after 8 p. m. (c4)

AUTOMOBILE MECHANIC—Must be good. C. G. Luft & Sons, Alton, Ill. Kinloch 328, Bell 1039R. (c7)

AUTO MECHANIC—Must be first-class, all-round men; good wages; at least 5 years' experience. Meletio Auto Co., 1428 Morgan st. (c3)

AUTOMOBILE PAINTERS—Brush hands and boys to learn trade. 3759 S. Broadway. (c)

AUTOMOBILE PAINTERS—Varnisher, rubber and chassis painters. Rapp & Moller Carriage Co., 2222 Pine. (c2)

AUTOMOBILE SHOP FOREMAN—Sales and service station for one of the leading cars manufactured; need an A1 man who has proven ability; one who is clean in his habits, a thorough mechanic, who can handle men. We do not want a man who is at present unemployed, or who is not looking for a permanent place. Interview by appointment only; all letters will be strictly confidential, state salary expected. Box R-167, Post-Dispatch. (c2)

AUTO WASHER—Must be experienced. Call 3740 Sullivan. (c)

Auto Boys and Helpers
Apply at Once
B. NUGENT & BRO. D. G. CO.
3733 West Belle (c)

BAKER—Third hand; day work. Room 308 Union Station. (c)

HELP WANTED—MEN, BOYS

BOY—With experience feeding press; chance to learn to make ready. St. Louis Label Works, 925 N. 11th st. (c2)

BOY—Office boy, neat, intelligent, at least 16 years old, for large corporation. Room 665, Boatmen's Bank Bldg. (c2)

BOYS—OVER 17 YEARS OF AGE, EXPERIENCED ON DRILL PRESSES. APPLY AT 8 A. M. ANY WEEK-DAY AT 2033 LOCUST ST. THE EMERSON ELECTRIC MFG. CO. (c3)

BOY—Wholesale grocery wants boy 16 or 17, for general office work; permanent position and opportunity for advancement. 417 S. 7th st. (c2)

BOY—18 years of age, as shipping clerk and stock room work; good chance for advancement; give reference and phone number. Box A-319, Post-Dispatch. (c4)

BOY—Bright, over 16 years, to put handles on umbrellas and help in shipping; experience not necessary; good pay. Reliable Umbrella Mfg. Co., 1325 Washington.

BOYS—To assist in office and run errands; excellent chance for a bright boy; must be over 14 years old and a willing worker; salary to start, $8 per week. See Strasmer, Post-Dispatch Adv. Dept.

BOY—BRIGHT, IN FACTORY OFFICE, MESSENGER; MUST BE 16 YEARS OLD; HOURS 7 TO 5:30; GOOD OPPORTUNITY. APPLY HYDRAULIC PRESS BRICK CO., 1337 S. KING'S HIGHWAY. (c3)

BOY—BRIGHT, ENERGETIC, 16 TO 18 YEARS OF AGE, FOR OFFICE WORK; GOOD OPPORTUNITY FOR ADVANCEMENT. SHOULD HAVE AT LEAST 8TH GRADE EDUCATION. APPLY 8:30 A. M. THE EMERSON ELECTRIC MFG. CO., 2033 LOCUST ST. (c3)

BOYS—16 YEARS OF AGE, FOR OFFICE WORK; MUST BE BRIGHT AND CAPABLE. EXPERIENCE NOT NECESSARY. SPLENDID OPPORTUNITY FOR ADVANCEMENT. SHOULD HAVE AT LEAST 8TH GRADE EDUCATION. IN REPLY STATE AGE, EDUCATION AND EXPERIENCE. BOX P-359, POST-DIS.

BOYS—OVER 17 YEARS OF AGE, TO OPERATE DRILL PRESSES; EXPERIENCE NOT NECESSARY. APPLY AT 8 A. M. ANY WEEK-DAY AT 2033 LOCUST ST. THE EMERSON ELECTRIC MFG. CO.

BOY—With fair schooling, to learn advertising business; high-school boy preferred; good future. See Mr. Meyer, National Oats Co., 10th floor, International Life Bldg.

BOYS—16 YEARS OF AGE AND OVER, FOR ASSEMBLING ELECTRIC MOTORS AND PARTS FOR ELECTRIC MOTORS; SPLENDID OPPORTUNITY FOR BOYS INTERESTED IN ELECTRICITY TO LEARN AND ADVANCE. APPLY 2033 LOCUST ST., AT 8 A. M. ANY WEEK-DAY. THE EMERSON ELECTRIC MFG. CO.

BOYS WANTED
14 to 16 years; extremely light factory work; no experience necessary; Bussmann Mfg. Co., 3819 N. Twenty-third St.

BOYS—16 YEARS AND OVER TO LEARN TRADE. CENTRAL EMPLOYMENT DEPT., BROWN SHOE CO., 17TH & LUCAS. (c2)

BOY—To make himself generally useful in neckwear factory; fine opportunity for advancement. Apply ELY & WALKER NECKWEAR FACTORY, 16th and Locust sts., 5th floor. (c2)

BOYS WANTED
FOR PRESSROOM.
Apply MR. FRANZ, Post-Dispatch Pressroom. (8)

BOY
Over 16, to make himself useful in sewing room; $12.00 per week to start. JENNINGS-AMOS, 317 Spruce st. (c2)

BOY—For wholesale hardware house; good opportunity for advancement. Apply SHAPLEIGH HDW. CO., 4th and Washington. (c5)

BOY—Must be 16 years old, 8th grade graduate; neat and clean, to run errands and make himself useful around office; good chance for energetic boy; good salary. Call on Strasmer, Post-Dispatch office. (c3)

BRASS MOLDER—Superior Brass and Mfg. 100 S. 8th.

BRIDGE SHOP HELP—Experienced. American Bridge Co., 1014 S. Vandeventer.

BRIGHT BOY IN FACTORY OFFICE, MESSENGER; MUST BE 16 YEARS OLD; HOURS 7 TO 5:30; GOOD OPPORTUNITY. APPLY HYDRAULIC PRESS BRICK CO., 1337 S. King's highway.

BUSBOY—Colored; at once. Apply to headwaiter, Warwick Hotel, 15th and Locust.

BUSHELMAN—Steady employment; good wages. Nicoll the Tailor, 717 Olive st.

BUSHELMAN—Standard Clothing and Tailoring Co., 4614 Chouteau.

BUSHELMAN—Experienced; good wages; steady work. 2341 Olive.

BUSHELMAN—Steady work; good salary; right man. South Side Dye Works, S. Broadway.

BUSHELMAN—Experienced. Apply Jameson Clothes Shops, 202 Carlton Bldg., and Olive.

CABINETMAKERS—First-class; 75c hour. Blumer Cabinet Co., 2110 Walnut.

CABINETMAKER—First-class man on furniture repair work. Call 2710 Gravois.

CABINETMAKERS—And box nailers, with union card; top wages, good men can make way over scale. Washington Fixture Co., 717 N. 7th st.

CABINETMAKERS—Wanted badly; men can make way over the scale; we use apprentices and box nailers; this is common cabinet work; can use a few average men. Apply 712 Morgan.

CANDY MAKER'S HELPER—Boy or young man, to make himself generally useful in candy factory; opportunity for advancement. Apply Mr. Parker, La Salle Candy Shop, Broadway and Olive.

CARPENTER—For repair; rear of 1921 Lucas av.; 60c hour.

CARPENTER—Good wages. Call 520 Fairview. Webster 1444W.

CARPENTER—Apply Chapline Construction Co., 1528 Chestnut st.

CARPENTER—Good repair man; open shop. Central 9541X, 1224 Dolman.

CARPENTER—To do carpenter work and stockroom; must have tools; apply at once. Harry Newman, Inc., 3147 Locust.

CARRIAGE PAINTERS
Finishers, color varnishers, roughstuff rubbers and sandpapers. Moon Bros. Mfg. Co., Gano and McKissock.

CHAUFFEUR—For whsle grocery truck; with references. Box A-90, Post-Dispatch.

CHAUFFEUR—For Ford delivery. Goodfellow av.

CHAUFFEUR—And porter; colored; 3 years' experience; make minor repairs. Forest 132.

CHEF—A1; at once. Van Horn's, 509 N. Jefferson av.

CIGARMAKERS — 10; $14 and $15 mold job, $20 handwork. CARLINVILLE TOBACCO CO., Carlinville, Ill. Union shop. (53x)

WOMAN SCARES AWAY YOUTHS CAUGHT FORCING WINDOW OPEN

YOUR COMPLEXION CAN BE MADE WHITE, SOFT AND YOUTHFUL

By the Use of BLACK AND WHITE Beauty Treatment.

BLACK AND WHITE OINTMENT
Brightens the skin

"Makes everything taste better"

With that Zippy Flavor

In two sizes At all Grocers

Write for Free Booklet of Recipes

ATTENTION, Taxpayers!

The assessment books, containing the assessments of Real and Personal Property for the taxes of the year 1920, are now open for inspection in the office of the Assessor, rooms 114-115, City Hall, Twelfth and Market Streets.

Taxpayers are requested to call and examine their assessments.

The Board of Equalization will meet in this office on Monday, March 15th, 1920, and will remain in session four (4) weeks and no longer.

Complaints against assessments before this Board must be made in writing and sworn to.

Blank forms can be had at this office.

No complaints can be considered after the Board has adjourned.

LOUIS WOLLBRINCK.

B. & O. MAKES APPOINTMENT

E. D. Ahelle Becomes Assistant General Passenger Agent.

City News in Brief

MISCELLANEOUS

POLICE ITEMS

ANNOUNCEMENTS

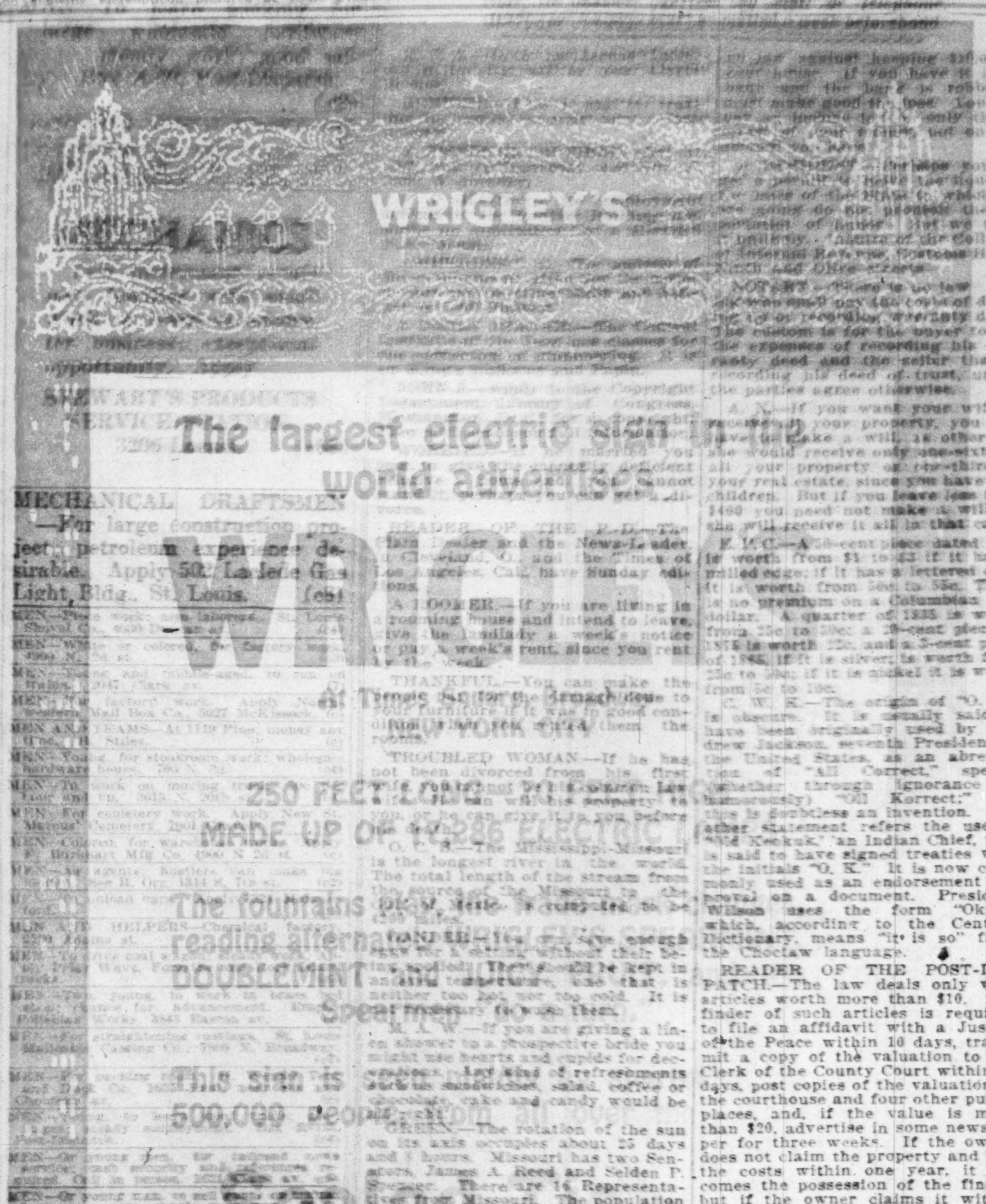

AN ANXIOUS SISTER.—There is ... might use hearts and cupids for decorations. Any kind of refreshments such as sandwiches, salad, coffee or chocolate, cake and candy would be all right.

GREEN.—The rotation of the sun on its axis occupies about 25 days and 8 hours. Missouri has two Senators, James A. Reed and Selden P. Spencer. There are 16 Representatives from Missouri. The population of the State in 1910 was estimated at 3,293,335.

... mit a copy of the valuation to the Clerk of the County Court within 15 days, post copies of the valuation at the courthouse and four other public places, and, if the value is more than $20, advertise in some newspaper for three weeks. If the owner does not claim the property and pay the costs within one year, it becomes the possession of the finder, but if the owner claims it within one year, the finder must surrender it. There is no provision for a reward.

MEDICAL QUESTIONS.

(Health and sanitation questions of public interest only will be answered. Diagnoses or treatment of individual cases will not be given. Questions that cannot be publicly discussed, if showing evidences of sincerity, will be answered when accompanied by stamped envelope.)

GRACE.—Apply at room 28, Municipal Courts Building, for a sputum examination.

J. J. O'NEIL.—Three hundred and fifty-three deaths are recorded in St. Louis from Jan. 1 up to 2:40 p. m., March 10, 1920.

C. R. WILLIAMS.—The Weir Mitchell treatment for neurasthenia is a treatment by absolute rest in bed, together with nourishment gradually pushed. Later, regulated exercise.

PATIENT.—If it has been decided that the bone is misplaced through a fracture, causing nerve disturbance, by all means have the condition corrected. This is a case, of course, for a surgeon. The operation is not dangerous.

DESPAIR.—Hardening of the arteries due to age can hardly be corrected. When the condition is due to other causes, the remedy is in removal or correction of the cause. Too free living, gout and lead poisoning are causes. Correction of these, together with rest and quiet, avoidance of excitement, with the free use of diluent drinks, are helpful. Iodide of potash is well thought of as a remedy. Cardiac or heart tonics are also of value in promoting a proper circulation of the blood.

BROWN EYES.—Sassafras drinks are used as demulcent drinks for acute inflammations of the stomach and intestines, on the theory that they afford a protective covering to inflamed parts. They are also frequently taken as diet drinks in fevers, on the supposition that they are, in a limited sense, foods, but by no means do they take the place of such foods as milk. Furthermore, they are apt to cause fermentation and produce colic and diarrhea. They have no value in improving the blood.

A POOR SIMP.—The old popular idea of a spring medicine for the blood is a relic of the past. The sulphur and cream of tartar are valuable only in that the former acts freely on the bowels and the latter on the kidneys. In that capacity they may do some good. The dose of sulphur is from one to three tablespoonfuls. Cream of tartar, 20 grains to half an ounce. You cannot take medicine, especially nowadays, by the money value. The 10 cents' worth a few years ago may be the dollar's worth of today.

HELP WANTED—MEN, BOYS

MEN WANTED—GOOD PAY (c62)

TWO MEN

... permanent work; ... between 2 and 6. Room 202 ... Grand and Olive. (c)

MEN—For chemical manufacturing plant; steady employment; chance for advancement. Apply 119 Lafayette. (c6)

MEN WANTED

Experience not necessary; good chance for steady workers; excellent lunch at cost; 40c per hour to start; several boys needed; good wages. Apply GIBBINS & LOHN Dressing and Dyeing, 1328 S. Kingshighway. (e2)

MEN—Young, to work in bakery dept.; experience preferred. UNION BISCUIT CO., 6th and Carr. (e)

MEN—To handle baggage and U. S. mail at Union Station. Apply check counter, baggage room, Union Station, between 3 and 6 p. m. (c7)

MEN—To work in warehouse stock room, shipping room and all around men; chance for advancement and good salary to start. Box A-73, Post-Dispatch. (e2)

METAL POLISHERS—And bussers. Apply 2130 Pine. (c3)

MILLING MACHINE HANDS—Lewis Felling Machine Co., 3773 Forest Park bl. (e2)

MILLINERY PACKER—Experienced; and order clerk; steady position; good wages. Ziegler-Frankel Mfg. Co., 1408 Locust. (c4)

MOLDERS—Brass and iron. Apply Wichita Falls Foundry and Machine Co., Wichita Falls, Tex. (c7)

MOLDER—$8.50 a day; opportunity for right man to become superintendent; open shop; no trouble; state age and experience. Box L-153, Post-Dispatch. (2)

MOLDERS—Bench and squeezer molders; steady work; highest wages. Apply St. Louis Malleable Casting Co., 7800 N. Broadway. (c8)

MOLDER MAN—Capable of setting up and taking charge of 3 or more machinists; steady work; give references. Box R-178, Post-Dispatch. (c4)

MOLD MAKERS—For fire-clay products; good bench carpenters or cabinetmakers can qualify; steady work; good pay. Parker-Russell Mining Mfg. Co., 2314 Morganford. (c2)

MOLD MAKERS—For fire-clay products; good bench carpenters or cabinetmakers can qualify; steady work; good pay. Parker-Russell Mining Mfg. Co., 2314 Morganford rd. (e2)

MULTIGRAPH OPERATOR—Experienced; male. Box A-325, Post-Dispatch. (c4)

MOLDERS—Bench and squeezer. Apply Brass Foundry, ST. LOUIS CAR CO., 8000 N. Broadway. (c4)

NAILERS—With box factory experience. Apply Alt Box Mfg. Co., 734 Carroll. (c5)

NAILER—FIRST-CLASS HAND NAILER FOR CRATING DEPT.; NEED STRONG, ACTIVE MAN; GOOD WAGES. APPLY DAZEY CHURN AND MFG. CO., 4301 WARNE. (c4)

NIGHT MAN—Apply at once at Lutheran Hospital, Ohio and Potomac.

NIGHT WATCHMAN—Elderly man; must furnish best of references. Boyd-Welsh Shoe Co., Cook and Newstead. (e)

OFFICE BOY—About 16; good opportunity for advancement. Box R-68, P.-D. (c)

OFFICE BOY—Who desires good opportunity for advancement. Apply 302 Third National Bank bldg. (c)

OFFICE BOYS—Two bright, energetic; grammar school graduates. Apply City Editor, 3d floor, Post-Dispatch. (c8)

HELP WANTED—MEN, BOYS

OFFICE BOY—Good opportunity for bright boy; must be grammar school graduate. Apply 1723 Locust. (c)

PACKER—Experienced, for medical and toilet articles; reference required. 321 N. 22d st. (c2)

PACKER—Young man, 19 to 25, as packer; $17 to start; advancement assured to right man. 305 S. 7th st. (c)

PACKER—And caller, for wholesale news business; to call the charge to bill clerk and packing express packages; strong, active; fair education. The St. Louis News Co., 1010 Locust st. (c)

PACKER—Hardware; experienced, for large house; good salary to start; opportunity for right man. Box A-68, Post-Dispatch. (c2)

PACKERS

Must have experience in packing with burlap and sewing bales.

RENARD'S, 1213 Locust.

PAINTER—On gold leaf work. St. Louis Button Co., 415 Lucas av. (c1)

PAINTERS—First-class automobile body; union shop. 2744 Chouteau. (c3)

PAINTERS—And enamelers, for furniture work; no others need apply. 1545 Tower Grove av. (c4)

PAINT FOREMAN—By steel car manufacturing concern; replying, state full particulars and whether or not your experience has covered piecework production; good opportunity for the right man. Box J-136, Post-Dispatch. (c3)

PAN WASHER—$14 week and meals. Bevo Mill, Morganford and Gravois. (c4)

PANTS MAKER—GOOD, FOR STEADY WORK. APPLY WM. STAMM, 150A S. BROADWAY. (c1)

PANTRYMAN—Good salary. Julier's Restaurant, 206 N. 9th st. (c)

PAPER HANGER—Call 4422A McPherson.

PAPER HANGER—At once. 2317 Franklin. M. L. Feldman. (c)

PAPER RULER—Steady work, 8 hours per day. Shallcross Printing Co., 419 N. 4th. (c8)

PAPER AND PAINT CLEANERS—Apply Reliable Cleaning Co., 1013 Chestnut. (c2)

PHOTOGRAPHIC HELP—Of all kinds; experienced. Sid Whiting Studio, 520 N. Grand. (c3)

PLASTERERS—Card men only. O. C. Hardy Co., Douglas County Courthouse, Omaha, Neb. (c3)

PORTER—Young colored man. 1226 Olive.

PORTER—Experienced; saloon. 801 N. 6th.

BAR PORTER—Experienced. 3606 Olive.

PORTER—For drug store; good salary. Union and Lillian. Delmar 917, Colfax 74.

PORTER—White or colored. Apply 3133 N. Grand.

PORTER—For barber shop. Texas av. and Cherokee st.

PORTER—White. Apply Hamilton-Brown Shoe Co., 12th and Washington. (c)

PORTER—For buffet. 304 Washington av. (2)

PORTER—To work around kitchen. Benish Restaurant, 8th and Olive. (c2)

PORTER—Experienced; good wages. Apply Leader Laundry, 2315 Texas. (c3)

PORTER—Colored; good position; must have references. U. S. Clothing Co., 708 N. Broadway. (c)

HELP WANTED—MEN, BOYS

PORTER—Colored, for large wholesale house; must have good appearance. Box A-72, Post-Dispatch. (c2)

PRESSER—Steady work and good salary. Fashion Clothes Cleaner, 4273 Olive. (c2)

PRESSER—Tailor for steady work; white or colored may apply. M. Landau, 4583 Chouteau av. (c4)

PRESSERS—Experienced on Hoffman machines; top wages. Schuck Cleaning and Dyeing, 4110 Olive st. (c3)

PRESSER—Collar man, on new and old work; good pay; steady position. 2912 N. Vandeventer. (c3)

PRESS FEEDER—Pony cylinder. General Printing Co., 1017 Morgan. (c4)

PRESS FEEDER—Job press. Apply Missouri Box and Label Co., 17 S. Main. (c3)

PRESS FEEDER—Job. L. C. Young Prtg. Co., 313 Locust st.

PRESS FEEDER—Experienced; job. 110 Gay Bldg., 3d and Pine sts. (c)

PRESS FEEDER—For job press; steady work; good wages. St. Louis Leather Specialty Co., 318 N. 2d. (c)

PRESS FEEDER—Job; chance to learn to make ready. St. Louis Label Works, 925 N. 11th st. (c2)

PRESS HANDS—Experienced on tinware. A. Geisel Mfg. Co., 2d and Clark. (c)

PRESS HANDS—Experienced; steady work, good wages. Bechler U. S. Box Lock Co., 1439 N. 13th st. (c2)

PRINTERS—Private plant; steady work. 223 N. Third st. (c4)

PROOFREADERS—Steady day work for 2 men; must be above average, fast and accurate; $48 per week. Gross Typesetting Co., 118 N. 3d st. (c2)

PROOFREADERS—Steady day work for 2 men; must be above average, fast and accurate; $48 per week. Gross Typesetting Co., 118 N. 3d st. (c2)

PUNCH PRESS HANDS—Experienced. 609 Chouteau. (c)

RATE CLERK—Large manufacturing house; excellent opportunity for advancement to party qualified; state age, experience and salary expected. Box R-51, Post-Dis. (c)

ROLLERMAN—Experienced asphalt rollerman; 1 year's work; apply to White Construction Co., Tillar, Ark., stating age, experience and wages. (c2)

QUARRYMEN—And laborers; 40c per hour. Falling Springs, East St. Louis Stone Co., Arcade Bldg., East St. Louis, Ill. (c)

RADIATOR REPAIR MAN—Must be first-class mechanic. 4221 W. Easton av. (c3)

RIPPERS—Steady work. Kregel Casket Co., 1401 N. 18th st. (c4)

SALESMAN—With 13 years' experience, desires to connect with St. Louis manufacturing firm or jobber with grip line; will finance self to demonstrate ability. Box K-192, Post-Dispatch. (4)

SAMPLE CASE MAKERS—To work on cameras. Tyler 2324. (c)

SEWING MACHINE ADJUSTER—First-class, for our Detroit factory; one who understands Reece and Singer machines; high wages to right party. Apply W. M. Finck & Co., 15th and Olive, St. Louis, Mo. (c3)

SHAPER HANDS—For woodworking plant; state age, salary wanted and where employed. Box L-94, Post-Dispatch. (c8)

SHIPPER—On architectural iron work. Apply Gerst Bros. Mfg. Co., 800 Cass. (c)

SHIPPING CLERK—Assistant; young man; must be thoroughly experienced; apply Inc., 1625 Washington. (c)

SHOEMAKER—Permanent position. 4351 St. Louis av. (c)

SHOEMAKERS—First-class on new work; exclusively steady position year round. Wm. Schneider, 209 N. Grand. (c4)

SHOEWORKER—Experienced hand laster, on women's high-grade shoes. Rogers Shoe Co., Cass and Garrison avs. (c)

STOCK CLERK—Man, white, married, experienced in ... stock and keeping stock records; must be able to handle boxes and keep stock room in order; highest ... city references required. Call Sayman Bldg., 2117 Franklin av., or phone ... (c3)

STOCK CLERK—White, married man, quick and accurate at figures and addition; must understand entering and filling orders, checking stock, keeping stock records and be able to handle men; good handwriting a necessity; city references required. Call Sayman Bldg., 2117 Franklin. (c4)

STOCK MAN—For large wholesale house; good salary to start and opportunity for advancement. Box A-74, Post-Dispatch. (c2)

TAILOR—And bushelman; steady work; good wages. 4108 Olive st. (c4)

TAILORS—First-class; $44 per week, 46 hours; time and half for overtime; union shop. H. Goldberg & Son, Dallas, Tex. (c4)

TAILORS—First-class; $44 per week; 46 hours; time and half for overtime; union shop. Gray & Graham Co., Dallas, Tex. (c4)

TAILORS

Steady work; good wages. Apply CURLEE CLOTHING CO., 1001 Washington.

TEAMS Wtd.—Five 3-up; with patent dump wagons; on new Roe School; stable at job; union wages. M. A. Federer, Riverside 853W

TEAMSTERS—For driving dirt wagon; must thoroughly understand care of horses; married man preferred. References required. Call Sayman Bldg., 2117 Franklin. (c)

TINNERS—For bench work. 1218 N. 15th. (c)

TINNER—And tinner's helper. Apply 3507 N. 25th st. (c)

TINNERS — Experienced. Apply 1308 N. 16th st.

TINNER—Good on assortment work. 422 N. Third st. (c)

TINNER HELPER—And to drive truck. Apply 2840 Cass av. (c)

TOOL AND DIE SETTERS—Experienced. 609 Chouteau av. (c)

TOOL AND DIE MAKERS—Only first-class men need apply. 1828 N. 17th st. (c4)

TOOLMAKERS—And diemakers; lathe, shaper, miller and grinder hands on jigs, fixtures, dies and gauges; also have vacancy for good tool hardener. Midwest Mfg. Co., 1520 N. 13th st. (c2)

TRUCKERS—Good pay. Lewin Metals Corp., 23 Branch. (c2)

TRUNKMAKERS—Experienced on trunks, cases, book covers and leather novelties; good wages, hours and working conditions. Call at 314-16 S. 9th st. (c14)

UPHOLSTERERS—On chair work; good working conditions. 301 S. Main. (c3)

VULCANIZER—State age, experience, married or single; names of former employers, references and other details. Box A-327, Post-Dispatch.

WAGON WORKERS—Gear assemblers, cut-off saw hands, jointer man, pole assemblers, white laborers; good wages; first-class working conditions; permanent jobs. Box K-191, Post-Dispatch.

WAITER—Call Cabany 4968. (c)

WAITERS—Colored; experienced. Apply Hallenbeck Hotel, 220 N. Spring. (c)

WAITER—Experienced; good wages; come ready to work tonight. 3204 Olive.

WAITERS—Two. Apply Samelson, 4828 Delmar bl. (c)

WALL PAPER CLEANERS—4513 Olive st.

WALL PAPER CLEANERS—7 a. m. 1113 Pine st. Louisiana Cig. Co.

WELDERS—Experienced at acetylene. Apply 419 Valentine st. (c2)

WHEELWRIGHTS—Experienced in making automobile and truck wheels; also wheel alterations; good salary; good place to work, permanent. Edwards Wheel and Body Works, Inc., 2801 Main st., Dallas, Tex. (c5)

WINDOW WASHER—Experienced. Apply Linen room, Maryland Hotel. (c4)

WIREMAN—Experienced on old houses; must have complete set of tools. Columbia Electric Co., 1109 Pine st.

WOODWORKING MACHINE HANDS—And carpenters. Box R-52, Post-Dis. (c4)

WOODWORKING MACHINE HANDS—Also hip sawyers; best wages, steady work. Decker Mfg. Co., 9th and Monroe. (c3)

WOODWORKING MACHINE HAND—70c per hour at start; foreman later if can qualify; steady work; no trouble; state age and experience in detail. Box L-182, Post-Dis. (2)

WORKING FOREMAN—For printing and carbon room; give experience and salary expected; this position is open in a Chicago box factory. Patterson, 106 Garrick Bldg., Chicago.

WRINGER MAN—Experienced, colored. Leader Laundry, 2315 Texas. (c3)

YOUNG MEN—Apply at once. Modern Food Products Co., 114-18 S. Third st. (c)

YARDMAN—Apply Jewish Hospital, 5415 Delmar bl. (c)

YOUNG MAN—To work in plating room; one with experience preferred. 2130 Pine. (c3)

YOUNG MAN—To help in shipping department. National Chair Co., 301 S. Main.

YOUNG MAN—To learn wall paper cleaning, 7 a. m. Louisiana Cig. Co., 1113 Pine.

YOUNG MAN—To assist food checker. Apply Warwick Hotel, 15th and Locust. (c4)

YOUNG MAN—To work in drug store, 1659 S. Grand. (2)

YOUNG MAN—Strong, for shipping dept. Apply 3120 Locust st. (c)

YOUNG MAN—For soda fountain. Enderle Drug Co., Grand and Olive.

YOUNG MAN—As trimmer's helper. Harry W. Hoffman, 5858 Easton. (c)

YOUNG MAN—To learn shoe business. Apply 213 N. 6th st. (c)

YOUNG MAN—Or elderly man, for small farm near city; good wages. Call at 1836 North Market, or Tyler 1739R. (c)

YOUNG MAN—19 to 21 years, to help in store and collect; state age, experience and salary expected. Box A-303, P.-D. (c4)

YOUNG MAN—To assort bundles and drive Ford truck. Grand Laundry, 3044 Lawton av. (c)

YOUNG MAN—Clerical, some automobile experience preferable; well established company. Box P-104, Post-Dispatch. (c8)

YOUNG MAN—In bookkeeping department in wholesale house; good chance for advancement. Box R-293, Post-Dispatch. (c68)

YOUNG MAN—For outside work; permanent; must be able to climb poles. Box K-210, Post-Dispatch. (4)

YOUNG MAN—Experienced office clerk; must be quick and accurate at figures; state age, experience and salary expected. Box R-69, Post-Dispatch. (c8)

YOUNG MAN—To assist in shipping department; give names of references; experience not necessary; salary $60 per month. Box A-328, Post-Dispatch. (c)

YOUNG MAN—ASSIST IN PURCHASING DEPARTMENT; HIGH SCHOOL EDUCATION DESIRABLE. SEE MR. EBY, WAGNER ELECTRIC, 6400 PLYMOUTH. (c2)

YOUNG MEN—And boys for light, steady factory work. Apply 210 Pine (c3)

YOUNG MAN—To learn the wholesale hardware business; steady work and splendid opportunity for advancement. Box A-70, Post-Dispatch. (c2)

ARE YOU GOOD AT FIGURES

Young men, in our accounting department; permanent and well paying positions. SHAPLEIGH HDW. CO., Washington and 4th. (c2)

SALESMEN WANTED

SALESMAN—Experienced gents' furnishings. Apply ..., 1240 S. Broadway.

SALESMAN—For retail furniture business. 1226 Olive st. (c)

SALESMAN—To sell St. Louis real estate. See Mr. Mooney, between 10 and 12 a. m., ... Boatmen's Bank Bldg. (c1)

SALESMAN—City, county, State; unusual ... chance, seldom offered, at 4121 Olive. (c1)

SALESMAN—Agents; St. Louis and vicinity; very profitable; all or part time. Duro ... Roof Cover, 419 Holland Bldg. (c62)

SALESMAN—County subdivision. Ask for Mr. Winton, 1006-14 Boatmen's Bank Bldg., between 9 and 12. (c3)

SALESMEN—To handle State leases and royalties; call after 4:30 p. m. Grocery, 2945 Washington.

SALESMAN—Shoe; with experience preferred; men with real ability can make real money; Sensenbrenner's, 6th and St. Charles.

SALESMEN—Catholic, for sales work; only those willing to work for promotion; beginners earn $23 to $30 weekly. Call 1326 Chemical Bldg., 8 to 10, 4 to 6. (3)

SALESMEN—Four high-pressure men for advertising proposition; good for $15 day; 30 days' work; apply between 11 and 1 o'clock. Room 304, 415 Locust st. (c)

SALESMAN—For city or country territory; good commission or salary for first-class man. Phone Lindell 201 or call 4214 Olive st. (2)

SALESMEN—Experienced on the road, to sell a well made manufacturer's line of middies and smocks, on a strictly commission basis. Box P-290, Post-Dis. (c2)

SALESMEN—Catholic; two men to travel with crew manager; an opportunity to earn $40 to $50 weekly. Call 410 Victoria Bldg., 8 to 10, 4 to 6. (2)

SALESMEN—Write for list of lines and full particulars. Earn $2000 to $10,000 yearly. Big demand for men, inexperienced or experienced, city or traveling. National Salesmens Tr. Ass'n. Dept. 232, Chicago. (cst)

SALESMEN—Ten educated, well-dressed young men for city and out of town work; must be of neat appearance and pleasing personality; $50 per week or more to right party. Apply 308 Odd Fellows bldg. (c2)

WANTED—SHOE SALESMEN

Experienced. Apply at once. 717 Washington av. (c)

SALESMEN SCHAPER'S STORE,

6th and Washington. (c4)

SALESMAN—High-class man to sell oil leases in Ranger district; 85 wells drilling or contracted to drill around leases; salesmen making $200 to $500 weekly; references required; leads furnished. Sales Manager, Stanza & Co., Inc., 1606 Syndicate Trust Bldg. (c62)

SALESMEN—Would $100 and upward per week appeal to you? If you are not making that amount and are a producer, we can use you in our progressive sales organization. Can also use a few inexperienced men; you earn big money while learning. Call and be convinced that we can place you where you can earn big money. Suite 309 Fullerton Bldg. (c14)

SALESMEN—High-class, to sell 20 oil leases in 15 counties in Texas; all the buyer needs is $200, nerve enough to act, and he has 20 chances to become a millionaire; a five-acre tract may prove to be worth a million dollars by big well coming in near his tract; 100 acres in tracts of five acres each for $2 an acre; many deep tests going down around my leases; with 20 shots, you are bound to win; how can you lose? Salesmen make a killing on this deal; write at once—better wire at once—for reservation of territory, plats, maps, etc. Pecos Valley Co., 114½ N. Robinson st., Oklahoma City, Oklahoma. (c)

SALESMEN—I want to get in touch with a number of salesmen who are willing to work hard to secure a real opportunity, where compensation is only limited by the effort put forth; men who are selected must own their own automobiles as we sell veterinary remedies direct to farmers from drug stores. If you qualify we will train you in the field, teach you our business and convince you of an opportunity that has greater possibilities for you than anything on the market today. If you are interested call March 15, 16 or 17, American Hotel, St. Louis, Mo. D. M. Shreve, Missouri State Manager, Avalong Farms Co. (c2)

SALESMEN—Wanted high-grade, experienced salesmen to sell to the better class of investors in St. Louis and vicinity, a portion of the treasury stock of a large corporation that offers the most unusual opportunity to the investor; a man who is capable of approaching the better class of investors and presenting this proposition in a proper light is assured of large returns and a permanent connection in the organization; the salesmen that we engage must have good references, good appearance and be able to present our proposition in an intelligent and forcible manner; to such men unlimited opportunities are offered for handsome returns. Box A-292, Post-Dispatch. (c8)

SALESMEN—To sell automobiles; must be 30 or over. 5033 Delmar. (6)

SALESMAN—Side-line or regular; exceptional line, medium-priced Raincoats; American-made brand; big proposition for big man, covering West; give details about yourself in first letter. AMERICAN RAINCOAT CO., Columbus, Ohio. (c1)

CLOTHING SALESMAN—Experienced. 3857 Delmar bl. (c)

SHOE SALESMEN—25 experienced; apply at once. 717 Washington. (c)

SHOE SALESMEN—With experience preferred; men with real ability can make real money. Apply Sensenbrenner, 6th and St. Charles. (c)

SHOE SALESMAN—And window trimmer; high-grade man to trim shoe windows and sell during afternoon; good paying position to right man. Box A-320, Post-Dis. (c4)

STOCK SALESMAN—FOR COMPANY PAYING MONTHLY DIVIDENDS WITH SIX PRODUCING WELLS IN BURK BURNETT and LOUISIANA FIELDS; STRONG COMPANY; FAST SELLER; LIBERAL COMMISSION. SEE MR. GREEN AT STATLER HOTEL, 10 TO 12 AND 2 TO 4.

CANVASSERS AND SOLICITORS

SOLICITOR—And collector for ice and coal company. Box R-48, Post-Dispatch. (c)

CANVASSERS—Ten; $6 a day; both sexes; city, country; steady. Bellis, 4526 Newberry terrace.

ADVERTISING SOLICITOR—For first-class magazine, putting out special edition; liberal commission to right man or woman. Call Lindell 6444. (c2)

CANVASSERS—Our men are making from $60 to $75 per week selling gas lights; steady work all seasons. Apply WELSBACH CO., 620 N. 10th st. 8:30 to 9:00 a. m. only. (c20)

PARTNERS WANTED

PARTNER Wtd.—Active; one-half interest in window bakery. Room 619, Bank of Commerce. (65)

PARTNER Wtd.—Young man, who can invest in profitable business; stenographer, salesman or printer preferred. Box K-8, Post-Dispatch.

PARTNER Wtd.—$500 to $1000 secures interest in sound, growing manufacturing firm that's paying good dividends, and your money is absolutely safe. Box K-14, P.-D. (2)

EMPLOYMENT AGENCIES AND TRADE SCHOOLS

GOVERNMENT CLERKS needed (men-women), Commence $108. Promotions. Few to travel. Call, write. Ozment, 1205 Arcade Bldg., St. Louis. (6)

EARN MONEY AT HOME—We will pay $15 to $50 weekly for your spare time writing show cards; no canvassing; we instruct you and keep you supplied with steady work. Write now. Dept. E, Brennan Show Card System, 1117 Garrick Bldg., Chicago. (7)

THOUSANDS Government clerks wanted; $1200 up; railway mail, postoffice; home preparation. Write Central Institute, 6, St. Louis, Mo. (c5)

FEMALE HELP—The Y. W. C. A. Employment Department, 1411 Locust st., is at the service of girls and women seeking employment in homes and institutions as cooks, laundresses, cleaners, nurses, seamstresses and emergency workers. We have work for many; good homes; fair wages. (c8)

MAKE MONEY AT HOME—You can earn from $1 to $2 an hour in your spare time writing show cards; quickly and easily learned; no canvassing; we teach you how and sell your work. Write today for full particulars. American Show Card School, 430 Ryrie bldg., Yonge and Shuter sts., Toronto, Can. (8)

HELP WTD.—MISCELLANEOUS

COOKS—Man and wife, for quarry boarding house, Falling Springs plant of East St. Louis Stone Co.; wages to start, $75 per month; apply between 1 and 5 p. m. Room 271 Arcade Bldg., East St. Louis, Ill. (c)

HELP WTD.—MISCELLANEOUS

MAN AND WIFE—To live on farm, about 30 miles from town, near Pevely, Mo.; must have reference. Box A-48, Post-Dispatch.

HELP WANTED—WOMEN, GIRLS

ACORDION PLEATER—Girl, experienced on machine and hand pleats; salary $15 to start, with opportunity for advancement. St. Louis Plume and Pleating Co., ... Broadway.

ASSORTER—And bundle wrapper. Ashland Laundry Co., 3700 Olive st.

ASSORTERS—Rough dry; also girls to learn. Leader Laundry, 2315 Texas.

ASSORTERS—18 to 25 years of age; $12 per week to start. Star Dyeing and Cleaning Co., 2515 N. Grand av.

BAG PATCHERS—Colored, experienced on machine; good pay. O. K. Bag and Burlap Co., 1204 High st.

BATHROOM MAID—Experienced; apply 1 to 5. Apply manager Yorkleigh Apts., ... West Pine bl.

BINDERY GIRLS—Steady work. Shallcross Printing Co., 419 N. 4th.

BINDERY GIRLS—For bindery work; must be 16 years; good wages. St. Louis Leather Specialty Co., 318 N. 2d.

BOOKKEEPER—Double entry; state experience, age and salary expected. Box A-3..., Post-Dispatch.

CASHIERS

Good position; steady position; must be ... years or over. Apply 3d floor office. PENNY & GENTLES, Broadway and Morgan.

CHAMBERMAIDS—At once, colored. ...ville Hotel, 5338 Bartmer av.

CHAMBERMAID—$25, room and board. ...dermere Hotel, 5901 Delmar bl.

CHAMBERMAID—White. Terminal Hotel, 20th and Market sts.

CHAMBERMAIDS—Experienced. Apply to the linen room, Maryland Hotel, 9th and Pine.

CHAMBERMAIDS—Two experienced, white, or experienced pastry cook, colored. Bonair Hotel, Taylor and Pershing.

CHAMBERMAIDS—Two, white, for hotel work; salary, room and board. 4456 Washington.

CHAMBERMAID—First-class. Apply housekeeper, Buckingham Annex Hotel, Kingshighway and West Pine.

CLERKS—Girls about 14 for office; must be 8th-grade graduate; good chance for advancement. Box R-405, Post-Dis.

COMPTOMETER OPERATOR—Good opportunity for bright girl. Box R-29, P.-D.

COOK—Competent. Forest 3832. 5... Waterman.

COOK—Good; Protestant; satisfactory wages. 3809 Flad av.

COOK—First-class colored woman. 5... Chamberlain. Cabany 3678M.

COOK—Second cook. Gill's Restaurant, ... Olive.

COOK—Good wages; references. 6 ...moor Park. Cabany 381...

COOK—At once, second cook; colored. ...ville Hotel, 5338 Bartmer.

COOK—Reference; high wages. 4404 West Pine bl.

COOK—For cooking and downstairs. Grand 2179.

COOK—Experienced, and waiters. Washington Cafe, 4946 Delmar bl.

COOK—Experienced; colored or white; small family. 5185 Lindell. Forest 36...

COOK—Experienced, for cooking and downstairs work; wages $40. 3917 Hawthorne bl.; Victor 1851L, Grand 664W.

COOK—Colored woman, for boarding house; come ready to work; good salary. ... Washington bl. Forest 3545.

COOK—WHITE; REFERENCES REQUIRED; GOOD WAGES; SMALL FAMILY. CABANY 5222J. 5528 WATERMAN.

COOK—First-class; good wages; references required. 5228 Westminster pl. For 7...

COOK—And housemaid; white; experienced; in private school for girls; high wages; separate room with bath. Apply HOSMER HALL, 6584 Wydown bl. Cabany 677. (c4)

COPYISTS—Experienced; Underwood; permanent; good salary, with rapid advancement. 400 La Salle Bldg.

COPYIST—Young lady, on typewriter, for billing department; please state salary expected. Box K-113, Post-Dispatch.

COPYISTS—Several vacancies for young lady copyists on typewriter. Please state experience and salary expected. Box K-1..., Post-Dispatch.

COPYISTS—On Remington machines; experienced on Underwood; will qualify permanent position. Apply room 210, Security bldg.

DEMONSTRATOR—Lady; one with experience preferred. Call after 6 p. m. Delmar 3245J.

DICTAPHONE OPERATOR—Young woman, experienced. Apply to Mr. Kane, Hamilton-Brown Shoe Co., 12th and Washington.

DICTAPHONE OPERATOR.

Intelligent girl with actual dictaphone experience; must be able to take heavy dictating and know how to properly use the English language. Pleasant surroundings, light, airy office; very desirable working conditions; close 1 o'clock Saturdays; vacation each year; no beginners need apply; salary to start, $82 per month. Box Y-254, Post-Dis.

DINING-ROOM MAID—3739 Windsor pl. Lindell 3415.

DISHWASHER—Woman. 315 Rutger.

DISHWASHER—Woman. 531 N. Grand.

DISHWASHER—Call 911 Franklin.

DISHWASHER—Woman. Metropolitan Cafe, 4916 Delmar av.

DISHWASHER—No night or Sunday work; good wages. Booth's 611 Locust.

DISHWASHERS—Apply Mr. Donovan, ... and Lucas.

DISHWASHER—White woman; steady position; good wages, room and board. Racquet Club, King's highway and McPherson.

EXAMINERS—On skirts; steady work, good pay. Apply Kalter-Goldberg Garment Co., 1110 Washington av., 8th floor.

EXAMINERS—And pressers, experienced on flannelette sleeping garments. Major Mfg. Co., 1110 Washington av., 4th floor.

FEEDERS—Folders, shakers, rough dry sorters, also girls to learn. Leader Laundry, 2315 Texas.

EXPERIENCED HELP

For alteration department.

FITTERS
COAT HANDS
GOWN HANDS

Apply at once, fourth floor, SONNENFELD'S, 610 Washington Av. (c62)

FILE GIRLS—No experience necessary; permanent positions; chance for advancement; if under 16, bring permit. Apply room ..., Security bldg.

FINISHERS—Skirt, waist and sleeve. ... Cates. Forest 8865M.

FINISHERS—On skirts; steady work and good pay. Apply Kalter-Goldberg Garment Co., 1110 Washington av., 8th floor.

GIRL—Crest Candy Shop, 517 N. Grand.

GIRL—Light office work. 615 N. Theresa.

GIRLS—Over 16, to work in wrapping department. Apply 1525 Market st.

GIRL—14, for light office work. Box L-..., Post-Dispatch.

GIRL—Experienced, colored, for folding shirts. 2840 Union av.

GIRL—To work in drug store. 25th and St. Louis.

GIRLS—For general office work. ... N. 3d st.

GIRL—To answer phone and do light work. 112 S. 4th st.

GIRL—To clean and help in dental office. 1304 Olive st.

GIRL—In bakery and assist with housework. 1401 Arlington.

GIRLS—Several, for factory work. 2000 ...

GIRL—Colored, for dining-room work in private boarding house. 4630 Lindell.

GIRLS—Modern Food Products Co., 114-18 S. 3d st.

GIRLS—Light work. Hammer Dry Plate Co., Ohio and Miami.

GIRL—For cooking and lower floor work; references. Riverside 136.

GIRL—To work in candy store; good work; good wages. 1903 S. Jefferson.

GIRLS—To sell bread; steady positions; good wages. Hot Bread Co., 703 Locust.

GIRL—To sell lunches; no Sunday work. Voney's, 313 Locust.

GIRLS—To work in sewing room. ... Biddle & Bro. Casket Co., 1406 Hogan.

GIRLS—To assist in kitchen. Visitation Convent, Cabanne and Belt.

GIRLS—For light table work. Pride ... Shoe Co., 720 N. 15th st.

GIRL—Competent white, for cooking; housework; no laundry. 3512 Victor.

GIRL—House; no washing or cooking. 5617A Shaw. Grand 3216W.

GIRLS—16 years old, for office work; ... $10 per month. Box K-111, P.-D.

GIRL—14, for light office work. Box ..., Post-Dispatch.

HELP WANTED—MEN, BOYS

MAN—Young, 18 to 22 years, for order department; large manufacturing plant; must be able to use Underwood typewriter; previous experience not necessary, but desirable; answer, stating age, experience, if any, give reference, extent of education and salary to start. Box R-181, Post-Dis. (c4)

MAN—To learn packing for large wholesale hardware ..., steady work, good salary. Box A-69, Post-Dispatch. (c2)

MEATCUTTER—Gerber Bros., 3400 Laclede. (c2)

MEATCUTTER—First-class, union man, capable of taking charge. Apply immediately. Public Market, 7656 Easton av. (c)

MECHANICS

Two instrument repair men familiar with small work to learn speedometer business; exceptional opportunity. Apply

STEWART'S PRODUCTS SERVICE STATION, 3206 Locust. (c66)

MECHANICAL DRAFTSMEN—For large construction project; petroleum experience desirable. Apply 502 Laclede Gas Light Bldg., St. Louis. (c8)

MEN—Piece work; also laborers. St. Louis Shovel Co., 4030 Duncan av. (c4)

MEN—White or colored, for factory work. 4900 N. 2d st. (c3)

MEN—Young and middle-aged, to run on trains. 2047 Clark av. (7)

MEN—For factory work. Apply Northwestern Mail Box Co., 5027 McKissock. (c)

MEN AND TEAMS—At 1119 Pine; money any time. R. Stiles. (c)

MEN—Young, for stockroom work; wholesale hardware house. 706 N. 2d. (c4)

MEN—To work on moving truck; 50c per hour and up. 3615 N. 20th st. (c4)

MEN—For cemetery work. Apply New St. Marcus' Cemetery, 7901 Gravois. (c)

MEN—Colored, for warehouse work. Apply ...

MEN—For packing room. H. Wenzel Tent and Duck Co., 1035 Paul, near 8th and Chouteau av. (c)

MEN—Young, to learn good trade; good wages; steady employment. Box R-135, Post-Dispatch. (c4)

MEN—Or young men, for railroad news service; cash security and references required. Call in person. 1621 Clark av. (c8)

MEN—Or young men, to sell goods on trains; long runs open. Apply in person. 22 S. 18th st. (c8)

MEN—Strong, for warehouse; all inside work; all permanent positions. Box K-41, Post-Dispatch. (5)

MEN—Young, for stock department; good salaries to start on, with prospects for advancement. Box K-110, P.-D. (5)

MEN—Able-bodied, for warehouse work; steady positions, with promotion. Box K-111 Post-Dispatch. (5)

MEN—Young for stock department wholesale house; positions all permanent with advancement. Box K-112, Post-Dispatch. (5)

MEN—To learn to bake ice cream cones; good wages. Liberty Cone Co., 904 S. 4th. (c3)

MEN—To work in bakeshop; experienced or inexperienced; steady work; good chance for advancement. Apply in the morning. Loose-Wiles Biscuit Co., 15th and Clark. (c2)

MEN—To load clay in cars; piece work; can make good money. Take Ferguson car to Wabash Bridge and walk north to switch. Hydraulic-Press Brick Co., Alderney, Mo. (c8)

MEN—Experienced on rubber mixing mills; also calendar helper. Surety Tire and Rubber co. Cabany 6840. (c)

MEN—To learn paint making; good wages, steady work; good opportunity for steady men. Campbell Paint and Glass Co., Main and Gratiot. (c3)

MEN—First-class, experienced top foremen, for asphaltic concrete highway; one year's work; state age, experience and wages. Unquote White Construction Co., Tillar, Ark. (c)

MEN WANTED—GOOD PAY

At once. 3323 S. Broadway. (c62)

TWO MEN

Experience unnecessary; permanent work; good pay; call between 2 and 6. Room 202 Rialto Bldg., Grand and Olive. (c)

MEN—For chemical manufacturing plant; steady employment; chance for advancement. Apply 119 Lafayette. (c6)

ANSWERS TO QUERIES

As we have no information bureau, it is impossible to answer queries by mail or telephone. Query for Sunday must be mailed a week beforehand.

X. Y. Z.—Go to the License Collector in the city hall for your bicycle license.

DENVER.—If he is paid for treating the horses, he must have a State license.

A SISTER IN TROUBLE.—Oct. 31, 1867, was on Thursday, and Nov. 17, 1869, Wednesday.

P. J. H.—Go to the employment bureau in the Pontiac Building and make an application for a Missouri State Medal.

AMBITIONS C. E.—The address of the employment office for the motor corporation is either Main and Rutger or 5401 Bulwer.

A DAILY READER.—The Central Institute of the Deaf has classes for the correction of stammering. It is on King's highway and Papin.

JOHN J.—Apply to the Copyright Department, Library of Congress, Washington, D. C., for a copyright. They will send you full information.

WORRIED.—If he married you just to give the mentally deficient relative a home and you cannot stand it, perhaps you can get a divorce.

READER OF THE P.-D.—The Plain Dealer and the News-Leader, in Cleveland, O., and the Times of Los Angeles, Cal., have Sunday editions.

A ROOMER.—If you are living in a rooming house and intend to leave, give the landlady a week's notice or pay a week's rent, since you rent by the week.

THANKFUL.—You can make the people pay for the damage done to your furniture if it was in good condition when you rented them the rooms.

TROUBLED WOMAN.—If he has not been divorced from his first wife, you cannot be his common law wife. He can will his property to you, or he can give it to you before his death.

O. C. B.—The Mississippi-Missouri is the longest river in the world. The total length of the stream from the source of the Missouri to the Gulf of Mexico is computed to be 4200 miles.

GANDER.—You can save enough eggs for a setting without their being spoiled. They should be kept in an even temperature, one that is neither too hot nor too cold. It is not necessary to wash them.

M. A. W.—If you are giving a linen shower to a prospective bride you might use hearts and cupids for decorations. Any kind of refreshments such as sandwiches, salad, coffee or chocolate, cake and candy would be all right.

GREEN.—The rotation of the sun on its axis occupies about 25 days and 8 hours. Missouri has two Senators, James A. Reed and Selden P. Spencer. There are 16 Representatives from Missouri. The population of the State in 1918 was estimated at 3,448,498.

AN ANXIOUS SISTER.—There is no law against keeping $10,000 in your house. If you have it in the bank and the bank is robbed, it must make good the loss. You must pay an income tax on only the interest of your money, not on the amount you have.

A RESIDENT.—Perhaps you can get a permit to move the liquor, if the laws of the State to which you are going do not prohibit the importation of liquor. But we think it unlikely. Inquire of the Collector of Internal Revenue, Customs House, Ninth and Olive streets.

NOTARY.—There is no law saying who shall pay the costs of drawing up or recording warranty deeds. The custom is for the buyer to pay the expenses of recording his warranty deed and the seller that of recording his deed of trust, unless the parties agree otherwise.

A. N.—If you want your wife to receive all your property, you will have to make a will, as otherwise she would receive only one-sixth of all your property or one-third of your real estate, since you have five children. But if you leave less than $400 you need not make a will, as she will receive it all in that case.

E. P. C.—A 50-cent piece dated 1836 is worth from $1 to $3 if it has a milled edge; if it has a lettered edge it is worth from 50c to 55c. There is no premium on a Columbian half dollar. A quarter of 1835 is worth from 25c to 30c; a 20-cent piece of 1875 is worth 22c, and a 3-cent piece of 1865, if it is silver, is worth from 25c to 50c; if it is nickel it is worth from 5c to 10c.

C. W. K.—The origin of "O. K." is obscure. It is usually said to have been originally used by Andrew Jackson, seventh President of the United States, as an abreviation of "All Correct," spelled (whether through ignorance or humorously) "Oll Korrect;" but this is doubtless an invention. Another statement refers the use to "Old Keokuk," an Indian Chief, who is said to have signed treaties with the initials "O. K." It is now commonly used as an endorsement approval on a document. President Wilson uses the form "Okeh," which, according to the Century Dictionary, means "it is so" from the Choctaw language.

READER OF THE POST-DISPATCH.—The law deals only with articles worth more than $10. The finder of such articles is required to file an affidavit with a Justice of the Peace within 10 days, transmit a copy of the valuation to the Clerk of the County Court within 15 days, post copies of the valuation at the courthouse and four other public places, and, if the value is more than $20, advertise in some newspaper for three weeks. If the owner does not claim the property and pay the costs within one year, it becomes the possession of the finder, but if the owner claims it within one year, the finder must surrender it. There is no provision for a reward.

MEDICAL QUESTIONS.

(Health and sanitation questions of public interest only will be answered. Diagnoses or treatment of individual cases will not be given. Questions that cannot be publicly discussed, if showing evidences of sincerity, will be answered when accompanied by stamped envelope.)

GRACE.—Apply at room 28, Municipal Courts Building, for a sputum examination.

J. J. O'NEIL.—Three hundred and fifty-three deaths are recorded in St. Louis from Jan. 1 up to 2:40 p. m., March 10, 1920.

C. R. WILLIAMS.—The Weir Mitchell treatment for neurasthenia is a treatment by absolute rest in bed, together with nourishment gradually pushed. Later, regulated exercise.

PATIENT.—If it has been decided that the bone is misplaced through a fracture, causing nerve disturbance, by all means have the condition corrected. This is a case, of course, for a surgeon. The operation is not dangerous.

DESPAIR.—Hardening of the arteries due to age can hardly be corrected. When the condition is due to other causes, the remedy is in removal or correction of the cause. Too free living, gout and lead poisoning are causes. Correction of these, together with rest and quiet, avoidance of excitement, with the free use of diluent drinks, are helpful. Iodide of potash is well thought of as a remedy. Cardiac or heart tonics are also of value in promoting a proper circulation of the blood.

BROWN EYES.—Sassafras drinks are used as demulcent drinks for acute inflammations of the stomach and intestines, on the theory that they afford a protective covering to inflamed parts. They are also frequently taken as diet drinks in fevers, on the supposition that they are, in a limited sense, foods, but by no means do they take the place of such foods as milk. Furthermore, they are apt to cause fermentation and produce colic and diarrhea. They have no value in improving the blood.

A POOR SIMP.—The old popular idea of a spring medicine for the blood is a relic of the past. The sulphur and cream of tartar are valuable only in that the former acts freely on the bowels and the latter on the kidneys. In that capacity they may do some good. The dose of sulphur is from one to three tablespoonfuls. Cream of tartar, 20 grains to half an ounce. You cannot take medicine, especially nowadays, by the money value. The 10 cents' worth a few years ago may be the dollar's worth of today.

HELP WANTED—MEN, BOYS

OFFICE BOY—Good opportunity for bright boy; must be grammar school graduate. Apply 1723 Locust. (c)

PACKER—Experienced, for medical and toilet articles; reference required. 321 N. 22d st. (c2)

PACKER—Young man, 19 to 25, as packer; $17 to start; advancement assured to right man. 305 S. 7th st. (c)

PACKER—And caller, for wholesale news business; to call the charge to bill clerk and packing express packages; strong, active; fair education. The St. Louis News Co., 1010 Locust st. (c)

PACKER—Hardware; experienced, for large house; good salary to start; opportunity for right man. Box A-68, Post-Dispatch. (c2)

PACKERS

Must have experience in packing with burlap and sewing bales.

RENARD'S, 1213 Locust.

PAINTER—On gold leaf work. St. Louis Button Co., 415 Lucas av. (c1)

PAINTERS—First-class automobile body; union shop. 2744 Chouteau. (c3)

PAINTERS—And enamelers, for furniture work; no others need apply. 1545 Tower Grove av. (c4)

PAINT FOREMAN—By steel car manufacturing concern; replying, state full particulars and whether or not your experience has covered piecework production; good opportunity for the right man. Box J-136 Post-Dispatch. (c8)

PAN WASHER—$14 week and meals. Revo Mill, Morganford and Gravois. (c4)

PANTS MAKER—GOOD, FOR STEADY WORK. APPLY WM. STAMM, 150A S. BROADWAY. (c1)

PANTRYMAN—Good salary. Julier's Restaurant, 206 N. 9th st. (c)

PAPER HANGER—Call 4422A McPherson.

PAPER HANGER—At once. 2317 Franklin. M. L. Feldman. (c)

PAPER RULER—Steady work, 8 hours per day. Shallcross Printing Co., 419 N. 4th. (c8)

PAPER AND PAINT CLEANERS—Apply Reliable Cleaning Co., 1013 Chestnut. (c2)

PHOTOGRAPHIC HELP—Of all kinds; experienced. Sid Whiting Studio, 520 N. Grand. (c3)

PLASTERERS—Card men only. O. C. Hardy Co., Douglas County Courthouse, Omaha, Neb. (c3)

PORTER—Young colored man. 1226 Olive.

PORTER—Experienced; saloon. 801 N. 6th.

BAR PORTER—Experienced. 3606 Olive.

PORTER—For drug store; good salary; Union and Lillian. Delmar 917. Colfax 76.

PORTER—White or colored. Apply 3133 N. Grand.

PORTER—For barber shop. Texas av. and Cherokee st.

PORTER—White. Apply Hamilton-Brown Shoe Co., 12th and Washington. (c)

PORTER—For buffet. 304 Washington av. (2)

PORTER—To work around kitchen. Benish Restaurant, 8th and Olive. (c2)

PORTER—Experienced; good wages. Apply Leader Laundry, 2315 Texas. (c3)

PORTER—Colored; good position; must have references. U. S. Clothing Co., 706 N. Broadway. (c)

HELP WANTED—MEN, BOYS

PORTER—Colored, for large wholesale house; must have good appearance. Box A-72, Post-Dispatch. (c2)

PRESSER—Steady work and good salary. Fashion Clothes Cleaner, 4273 Olive. (c2)

PRESSER—Tailor for steady work; white or colored may apply. M. Landau, 4583 Chouteau av. (c4)

PRESSERS—Experienced on Hoffman machines; top wages. Schuck Cleaning and Dyeing, 4110 Olive st. (c3)

PRESSER—Collar man, on new and old work; good pay; steady position. 2912 N. Vandeventer. (c3)

PRESS FEEDER—Pony cylinder. General Printing Co., 1017 Morgan. (c4)

PRESS FEEDER—Job press. Apply Missouri Box and Label Co., 17 S. Main. (c3)

PRESS FEEDER—Job. L. C. Young Prtg. Co., 313 Locust st.

PRESS FEEDER—Experienced; job. 110 Gay Bldg., 3d and Pine sts. (c)

PRESS FEEDER—For job press; steady work; good wages. St. Louis Leather Specialty Co., 318 N. 2d. (c)

PRESS FEEDER—Job; chance to learn to make ready. St. Louis Label Works. 925 N. 11th st. (c2)

PRESS HANDS—Experienced on tinware. A. Geisel Mfg. Co., 2d and Clark. (c)

PRESS HANDS—Experienced; steady work, good wages. Bechler U. S. Box Lock Co., 1439 N. 13th st. (c2)

PRINTERS—Private plant; steady work. 223 N. Third st. (c4)

PROOFREADERS—Steady day work for 2 men; must be above average, fast and accurate; $48 per week. Gross Typesetting Co., 118 N. 3d st. (62)

PROOFREADERS—Steady day work for 2 men; must be above average, fast and accurate; $48 per week. Gross Typesetting Co., 118 N. 3d st. (c2)

PUNCH PRESS HANDS—Experienced. 609 Chouteau. (c)

RATE CLERK—Large manufacturing house; excellent opportunity for advancement to party qualified; state age, experience and salary expected. Box R-51, Post-Dis. (c)

ROLLERMAN—Experienced asphalt rollerman; 1 year's work; apply to White Construction Co., Tillar, Ark., stating age, experience and wages. (c2)

QUARRYMEN—And laborers; 40c per hour. Falling Springs, East St. Louis Stone Co., Arcade Bldg., East St. Louis, Ill. (c)

RATIATOR REPAIR MAN—Must be first-class mechanic. 4221W Easton av. (c3)

RIPPERS—Steady work. Kregel Casket Co., 1401 N. 18th st. (c4)

SALESMAN—With 13 years' experience, desires to connect with St. Louis manufacturing firm or jobber with grip line; will finance self to demonstrate ability. Box K-192, Post-Dispatch. (4)

SAMPLE CASE MAKERS—To work on cameras. Tyler 2324. (c)

SEWING MACHINE ADJUSTER—First-class, for our Detroit factory; one who understands Reece and Singer machines; high wages to right party. Apply W. M. Finck & Co., 15th and Olive, St. Louis, Mo. (c3)

SHAPER HANDS—For woodworking plant; state age salary wanted and where ... employed. Box L-9, Post-Dispatch. (c8)

SHIPPER—On architectural iron work. Apply Gerst Bros. Mfg. Co., 800 Cass. (c)

SHIPPING CLERK—Assistant; young man; must be thoroughly experienced; apply Inc., 1625 Washington. (c)

SHOEMAKER—Permanent position. 4353 St. Louis av. (c)

SHOEMAKERS—First-class on new work; exclusively steady position year round. Wm. Schneider, 309 N. Grand. (c4)

SHOEWORKER—Experienced hand laster, on women's high-grade shoes. Rogers Shoe Co., Cass and Garrison avs. (c)

DRAFTSMAN WANTED

LABORERS—Foundry; good wages with chance for advancement. ST. LOUIS IRON & MACHINE CO., 126 Chouteau.

LABORERS—For foundry; steady work, good wages; money every night. CHEMICAL FOUNDRY CO., 118 Branch. (c2)

LABORERS—BY NATIONAL LEAD CO., 5548 MANCHESTER. (c3)

BUICK MOTOR COMPANY NEEDS LABORERS

LATHE HAND

FREIGHT TRUCKERS 43½c per hour. CENTRAL TRANSFER CO., 3rd and Spruce (c7)

MEN WANTED

STOCK MAN—For large wholesale house; good salary to start and opportunity for advancement. Box A-74, Post-Dispatch. (c2)

TAILORS

WAGON ASSEMBLERS, cut-off saw hands, jointer man, pole assemblers, white laborers; first-class working conditions; permanent jobs. Box K-191, Post-Dispatch.

YOUNG MEN—And boys for light, steady factory work. Apply 210 Pine.

YOUNG MAN—To learn the wholesale hardware business; steady work and splendid opportunity for advancement. Box A-70, Post-Dispatch.

ARE YOU GOOD AT FIGURES

SALESMEN WANTED

WANTED—SHOE SALESMEN

SALESMEN SCHAPER'S STORE.

SALESMEN—To sell automobiles; must be 30 or over. 5033 Delmar.

CANVASSERS AND SOLICITORS

PARTNERS WANTED

EMPLOYMENT AGENCIES AND TRADE SCHOOLS

HELP WTD.—MISCELLANEOUS

HELP WTD.—WOMEN, GIRLS

CASHIERS

EXPERIENCED HELP For alteration department. FITTERS COAT HANDS GOWN HANDS Apply at once, fourth floor, SONNENFELD'S, 610 Washington Av.

[illegible]

HELP WANTED—WOMEN, GIRLS

GIRLS—Over 16 years, for folding packages; easy work, good pay. 115 S. Main st. (2)

GIRLS—For painting and polycrome work. Roman Art Co., 2715 Locust. (c)

GIRLS—For packing department. Apply Athletic Tea Co., 914 N. Broadway. (c3)

GIRLS—For paste bench trim shop. Moon Motor Car Co., 4400 N. Main. (c3)

GIRL—$12 week. Chapman Bros., 3100 Arsenal. (c)

GIRL—Colored, to answer door and take care of work room. 381 Washington. (c)

GIRL—To work in candy store. 4503 Easton av.; good pay. Delmar 1008. (c3)

GIRL—Experienced for bakery. 4067 Shenandoah. (c)

GIRLS—Columbia Box Co., 10th and North Market. (c8)

GIRLS—And middle-aged women, to put up samples; experience not necessary; good pay; easy work. 2816 Olive st. (c4)

GIRLS—To file letters, card and stencils; no experience required. Charles F. Haanel, 709 Pine st. (c8)

GIRLS—For cafeteria work; experience not necessary. Maryland Hotel, 9th and Pine. (c2)

GIRL—Riesenweber coat machine; also girls to learn. Apply Leader Laundry, 2315 Texas. (c2)

GIRL—For stock and order filling; permanent position. Arbetter & Richman, 923 Washington, 8th floor. (c3)

GIRLS—To work in laboratory, label and fill cartons; steady work. Apply 512 N. Main. (c2)

GIRLS—To pack tea, extracts and other food products; no experience required. Forbes Bros., 112 Locust. (3)

GIRLS—Experienced and inexperienced girls to work in laundry; good wages to start. Peerless Laundry, 2135 Clark. (c2)

GIRLS—16 years old, for manifest work; salary, $44 per month. Box K-36, Post-Dispatch. (5)

GIRLS—Between the ages of 14 and 16, to put up manicure sets; salary, $34 per month. Box K-40, Post-Dispatch. (5)

GIRLS—Colored, to learn neckwear trade; must come clean and neat to work. 2102 Biddle st.

GIRLS—For laundry work; good wages. Apply St. Louis Towel Laundry Co., 1521 Vail pl. (c)

GIRLS—White, to patch burlap bags; good pay. Apply Goldman Bag Co., 1600 Carr st. Central 5216. Olive 1300. (c)

GIRLS—To trim waists; also finishers; 5 o'clock closing, half day Saturday. Peltason Mfg. Co., 703 Lucas. (c2)

GIRLS—Experienced or inexperienced; good pay, steady work. Fulton Bag & Cotton Mills, 612 S. 7th st. (c62)

GIRLS—Over 14 years of age, to learn paper box making. Moser Paper Box Co., 2d and Elm. (c2)

GIRL—Bright, to run errands in office of large corporation; chance for advancement. 905 Boatmen's Bank Bldg. (c2)

GIRLS—For package department; light work; $11 per week to start. Steinwender-Stoffregen Coffee Co., 305 S. Broadway. (c2)

GIRLS—Bright, for light factory work. Jungmann-Landecker, 6th floor, 923 Washington av. (c2)

GIRLS—Buss and counter cafeteria girls; no Sunday work; good salary. Apply Arco Cafeteria, 405 N. Broadway. (c2)

GIRLS—To work on automatic machines; no piecework. Apply Superior Folding Box Co., 2211 Chestnut. (c2)

GIRLS—Nice, pleasant work; good wages. Apply James H. Forbes Tea and Coffee Co., 908 Clark. (c4)

GIRL—Experienced, allround, in fitting room. St. Louis Slipper Mfg. Co., 1511 Franklin av. (c2)

GIRL—Or woman to assit in retail department selling crackers and cakes; salary $12 per week. Union Biscuit Co., 6th and Carr. (c3)

GIRLS—About 16 years old, to work in laboratory. See Mr. Engelskind, 515 Olive st., 5th floor. (c5)

GIRL—Colored; or woman; for general housework; no cooking or laundry. 4346 West Pine bl. (c)

GIRL—15 to 16 years old, to make herself generally useful. Singer Bros. Cloak Co., 1224 Washington. (c)

GIRLS—To learn pressing, $12 per week to start; income after 2 weeks. Star Dyeing and Cleaning Co., 2515 N. Grand av. (c6)

GIRLS—1 or 2, to help fill orders and bottle and label medicine. Enderle Drug Co., 1326 Chestnut st., second floor.

GIRL—For general office work; must be experienced on typewriter. C. F. Adams Co., 110 N. 9th st.

GIRL—Experienced, to wait on tables, 9:30 a. m. to 6 p. m., Metropolitan Candy Co., Grand and Olive. (c)

GIRL—For general office work; good at figures; $10 per week to start; advancement. Pralle Bakery Co., 4159 N. Union av. (c4)

GIRLS—To solicit orders by phone; no experience necessary; $10 per week to start. 406 Sawyer Bldg., 812 Chestnut st. (c)

GIRL—Colored, to do porter work in ladies' hat factory. Stein-Poulson Mfg. Co., 1209 Washington. (c)

GIRLS—Three, for light work in publishing house; experience not necessary. Call in person. 4517 Olive, upstairs. (c4)

GIRLS—Stays and girls to learn; good pay and bonus. Schleicher Paper Box Co., 1811 Chouteau. (4)

GIRL—For bakery and lunchroom; 9 hours; meals. 927 N. Sarah. (c4)

GIRL—White, to run errands; $10 to start. 3837 Delmar bl. (3)

GIRL—White, cooking and first-floor work; small family adults; no washing or ironing. 6006 Cabanne pl.

GIRLS—To patch bags on power machine. Poticha Bag and Burlap Co., 1801 Biddle. (c4)

GIRLS—Over 16, who know how to sew by hand. Apply Weinstein-Landau Garment Co., 1508 Washington av., 7th floor. (c)

GIRLS—To work in flat work department; experience not necessary; steady work; off Saturday afternoons. Dinks Parrish's Laundry, 3124 Olive st. (c2)

GIRLS—To fill cans and do easy work in factory; best wages; come any day this week. Absorene Mfg. Co., 14th and Mullanphy. (c3)

GIRL—18 to 20 years of age, experienced in filling orders and keeping stock on ladies' hats; steady position; good wages. Ziegler-Frankel Mfg. Co., 1408 Locust. (c2)

GIRL—Colored; or young woman of refined disposition to fill and label small cans; good pay while learning; excellent chance to earn $15 to $18 per week. 1458 Collins.

GIRL—White, over 16, to run passenger elevator; wholesale general merchandise store; easy work, congenial surroundings. Box A-80, Post-Dispatch. (c4)

GIRLS—White; 16 years or older, to label and pack extracts and mustard; highest wages; steady work. Apply Evans-Rich Mfg. Co., 412 S. 7th st. (c2)

GIRLS—FOR LIGHT FACTORY WORK; GOOD PAY TO START; NO EXPERIENCE NECESSARY. ADAMS NET AND TWINE CO., 701 N. 2D ST. (c3)

GIRLS—To iron ladies' clothes on press machine; experience not necessary; $13 a week to start. Dinks Parrish's Laundry, 3124 Olive st.

GIRLS—Salaries ranging from $50 to $100 are being paid for multigraph operators; we teach girls to use multigraph; salary while learning. 400 La Salle Bldg. (c2)

GIRLS—17 OR OVER, TO LEARN FIELD WINDING; SPLENDID OPPORTUNITY TO LEARN AND ADVANCE. APPLY 8 A. M. 2033 LOCUST ST. THE EMERSON ELECTRIC MFG. CO. (c3)

GIRL—Young, white, who is fond of children, to assist with care of 2 children and help with housework in family of four; experience not necessary; references required; good home and wages. Telephone Webster 1255.

GIRLS—For general laboratory work, labeling and putting up medicines and toilet articles; good salary to start; pleasant work; splendid chance for advancement. Apply Mr. Salmon, Meyer Bros. Drug Co., 4th and Clark. (c2)

GIRL—Young, white, who is fond of children, to assist with care of 2 children and help with housework in family of four; experience not necessary; references required; good home and wages. Telephone Webster 1255. (c2)

GIRLS

Corrugated paper box factory; light work; clean, sanitary working conditions; permanent; good pay.
SCHARF-KOKEN MFG. CO., 2d and Tyler. (c4)

GIRLS

For regular and short-hour tearoom work; good pay; permanent position. Herz Candy Co., 512 Locust. (c4)

GIRLS—Bright, neat-appearing, to work in store. BUSY BEE CANDY CO., 417 N. 7th. (c2)

Girls or Women

Trained in use of telephones, to take telephone orders, in large modern office; nice, clean work; state age, experience and salary expected. Box R-109, Post-Dis. (5)

GIRLS

Over 14 years old, to learn cashier and office work.
SCHAPER BROS.,
6th and Washington. (c4)

GIRLS—For factory work. Apply DR. LE GEAR MEDICINE CO., 713 Howard. (c4)

GIRL—For light stock work in large wholesale house; good salary. Apply 215 Washington. (c2)

GIRLS—16 years old, for candy-making dept.; light work; very good pay; experience not necessary. HERZ CANDY CO., 512 Locust st. (c)

GIRLS FOR LIGHT FACTORY WORK; PLEASANT SURROUNDINGS; GOOD WAGES. APPLY KILLARK ELECTRIC MFG. CO., 3940 EASTON. (c6)

GIRLS—For coil taping, steady work; good pay; pleasant surroundings; apply at Chandeysson Electric Co., Gravois Road and Missouri Pac. R. R. (c2)

WANTED 50 GIRLS

And women to pack and ice sunshine biscuits; day work; experience not necessary; also 25 women to work from 7:20 to 12 a. m., and also women for afternoon work from 12:40 to 5:30 p. m.; good pay while learning. Apply
LOOSE-WILES BISCUIT CO.,
15th and Clark. (c5)

GIRLS—TO FILL AND LABEL GROCERS' SUNDRIES; NO EXPERIENCE NECESSARY; GOOD PAY WHILE LEARNING. EDDY & EDDY MFG. CO., MAIN AND MARKET STS. (c2)

GIRLS

To learn plain sewing on power machines; $12 per week while learning; $20 and over when efficient. JENNINGS-AMOS, 317 Spruce st. (c2)

WANTED
GIRLS AND WOMEN

To learn shoemaking.
Apply
BROWN SHOE COMPANY
Factories
Seventeenth and Lucas.
Eighteenth and Wash.
Jefferson and Mullanphy.
Twelfth and Russell. (c2)

GIRLS—Colored, 16 years or over, to take care of stock. Must be neat and clean, otherwise do not apply. KLINE'S, 606 St. Charles st.

GIRLS WANTED

For light work in factory.
LA-ROSE GARMENT CO.,
1319 Washington av. (c2)

Girls Wanted

16 to 18 years old to pack underwear; paid well. ELY & WALKER, 16th and Locust sts., 3d floor. (c62)

GIRLS

LUNGSTRAS DYEING & CLEANING CO.,
1300 Park. (c8)

Girls Without a Trade

WE WILL TAKE GIRLS OVER 16 YEARS OF AGE AND TEACH THEM HOW TO OPERATE A SEWING MACHINE ON MEN'S CLOTHING, AND GIVE THEM STEADY WORK, SHORT HOURS AND GOOD WAGES.
CURLEE CLOTHING CO.,
1001 WASHINGTON AV. (c3)

GIRLS—For paste bench trim shop. MOON MOTOR CAR CO., 4400 N. Main. (c4)

GIRLS—16 years old, for light work in core room; no experience necessary.
FRED. MESSMER MFG. CO.,
2700 S. 7th St. (c4)

GIRLS TO PACK
FRUIT JAR RUBBERS.
CUPPLES CO.,
600 Spruce. (c)

GIRLS

Ages 16-18 years for general office work; steady position; good prospects for advancement; excellent working conditions. THE BUTTERICK PUBLISHING CO., 1201-09 Washington, 3rd floor. (c8)

GIRLS

From 16 to 25 year old, to take up the interesting and pleasant work of telephone operating; experience unnecessary; good pay from the start; frequent increases, with excellent opportunity for advancement to higher positions. Surroundings, rest and lunch room facilities and other working conditions are of the best. Apply operators' training school, 3844 Olive. SOUTHWESTERN BELL TELEPHONE. (30)

HAIRDRESSER—Experienced, manicurist, and all-around girl at once. Apply 4970 Delmar av. (c2)

HALL WOMAN—Apply housekeeper, American Hotel. (c)

HALL WOMEN—Experienced. Apply linen room, Maryland Hotel. (c4)

HAND IRONERS—Experienced on ladies' clothes. Apply New Crystal Laundry, 3936 Laclede av. (c4)

HAND SEWERS

Experienced on coats.
FRANKLIN CLOTHING MFG. CO., 3d floor, Lindell Bldg., 8th and Washington. (c2)

HEMSTITCHER—Experienced. 620 N. Broadway. (c4)

HOUSE AND DINING-ROOM GIRL—White; references. 4654 Pershing. (c57)

HOUSEGIRL—For lower floor and dining-room work. Call Cabany 3693. (c3)

HOUSEGIRL—White girl for general housework. 329 N. Euclid. Forest 3169.

HOUSEGIRL—Experienced; 2d-floor work; high wages. 4484 West Pine bl. (c)

HOUSEGIRL—Young girl for housework; go home nights. 8540 Concord pl.

HOUSEGIRL—For general housework; couple. Call Forest 3881M. (c)

HOUSEGIRL—For general housework; no laundry; no outside work. 2921 Lafayette. (c3)

HOUSEGIRL—Good girl for general housework; no laundry; best wages. Lindell 3504. (c)

HOUSEGIRL—For some housework and attendant to lady partly disabled; references. Riverside 136. (c3)

HOUSEGIRL—For small family; good wages and good home. S. Brener, 5401 Cabanne av. Delmar 2504R.

HOUSEGIRL—For general housework; no washing; small family; good wages; references. Lindell 135. 4021 Enright. (c)

HOUSEGIRL—For general housework; family of two. Apply 4205 Botanical av., apartment 2d floor west.

HOUSEGIRL—For general housework in apartment; no laundry. 4548 Forest Park bl., Apartment 4. Forest 8849. (c)

HOUSEGIRL—For general housework; two in family; no cooking; good wages. Call 10 till 2. Mrs. S. Plan, 2d floor east, 6110 Pershing av. (c2)

HOUSEGIRL—White, experienced, for general housework; 2 in family; apartment; no laundry; good wages; nice home. Forest 3885. (c3)

HOUSEGIRL—For general housework; 3 in family; no laundry. Call afternoon. Forest 7092. (c)

HOUSEGIRL—White, for general housework; no laundry; own room and private bath; good wages. 6334 McPherson av.; Cabany 1540. (c2)

HOUSEGIRL—For general housework in apartment; small family; stay on place. 6272 Enright; Cabany 6319W. (c3)

HOUSEGIRL—WHITE, TO DO GENERAL HOUSEWORK; GOOD WAGES; NO LAUNDRY. APARTMENT B, 5791 WESTMINSTER PL. (c2)

HOUSEGIRL—General housework; capable white girl can have pleasant place with small family at good wages. 5598 Waterman, 1st w. Cabany 19J. (c4)

HOUSEGIRL—GOOD COLORED GIRL OR WOMAN FOR GENERAL HOUSEWORK; STAY ON PLACE; PRIVATE ROOM, WITH BATH; $35 MONTH. CABANY 5215J. (c4)

HOUSEGIRL—For general housework; no laundry; good home and high wages; reference. 5507 Waterman, 3d floor. Cabany 6290. (c)

HOUSEGIRL—Experienced, to do general housework; family of three; no children; no outside work; no laundry work; early dinner; good wages. Call Sunday or Monday mornings. Cabany 2122. 6325 Waterman. (c4)

HOUSEKEEPER—Experienced. 11 S. 16th.

HOUSEKEEPER—Elderly lady preferred. 1114A Hebert st.

HOUSEKEEPER—No objection to small child; good home. Box K-164, P.-D.

HOUSEKEEPER—For the country; light work; two in family. Box K-194, P.-D. (3)

HOUSEKEEPER—By man, 28, with boy of 4; preferably woman about same age. Box R-113, Post-Dispatch.

HOUSEKEEPER—Middle-aged or elderly woman to assist with housework; good, modern home. Box P-388, Post-Dis. (c62)

HOUSEKEEPER—White woman; good home, good pay. Rilling Hotel, southeast corner 7th and Walnut sts. (c2)

HOUSEKEEPER—Family of two want experienced working housekeeper; splendid home; $10 weekly. 5230 Ridge av. Phone Delmar 1152.

HOUSEMAIDS—With experience. Missouri Baptist Sanitarium, 919 N. Taylor av.

HOUSEMAID—White; two in family; no cooking. 4377 McPherson. Lindell 514. (c4)

HOUSEMAID—White; general housework and to assist with cooking. Call at 5788 Pershing. Cabany 3415W. (c)

HOUSEWOMAN—Or girl; other help; no outside work; 3 adults; very good wages, also home; permanent place. 3507 Lafayette. (c4)

HOUSEWOMAN—White; housework; no laundry; will take one with child over 5. 44 Sylvester. Phone Webster 1728, ½ block Manchester car. (c)

JANITRESS—Apply room 301 Odd Fellows Bldg. (4)

JANITRESS—Apply Oriel Bldg., 6th and Locust. (c4)

JANITOR WORK—Strong, active woman for janitor work in wholesale house; good position; good pay. The St. Louis News Co., 1010 Locust st. (c)

KITCHEN WOMAN

Apply BUSY BEE CANDY CO., 617 N. Broadway. (c)

LADY—For filing department; salary, $50 per month. Box K-110, Post-Dispatch. (5)

LADY—In ice cream parlor, afternoon and evening. Haun, 3159 S. Grand.

LADY CASHIER—A. MOLL GROCERY CO., 7TH AND FRANKLIN. (c2)

LADY—Young, over 20, doctor's office, $9 to start. Dr. W. J. Gunedalch, 430 University Club, Grand and Washington. (c)

LADY—As assistant bookkeeper and stenographer; one experienced in office work. Union Cap Co., 321 N. 14th. (c2)

LADY—Young or middle-aged to act as maid and companion to mother and daughter; live in home with them; out-of-town in city of 20,000. Answer Box 1, Section D, City. (c3)

LAUNDRESS—Apply 3325 S. Grand. (3)

LAUNDRESS—White. 915 Pendleton.

LAUNDRESS—White. Call Victor 2282R or 3442 Humphrey st.

LAUNDRESS—Steady; experienced; for Thursday. Grand 1592M. (c)

LAUNDRESS—White; clean worker; 2 days. Cabany 6682W. 5651 Bartmer. (c)

LAUNDRESS—Experienced, with references, Wednesday and Thursday. 1318A Goodfellow av. Cabany 6836W. (c)

LAUNDRY HELP WANTED

Women to work in various departments of laundry; best conditions and good pay. Apply Laundry Department,
MISSOURI BAPTIST SANITARIUM,
919 N. Taylor Av. (c4)

LAUNDRY HELP WANTED

Experienced operators on steam shirt bosom machine and body ironer.
THRIFT LAUNDRY, 1922 Olive st. (c4)

MAID—Evans Hotel, 5017 Delmar. (c2)

MAID—House and dining-room, white; references. 4654 Pershing av. (c2)

MAIDS—Experienced colored; $8 per week; call today. Astor Hotel, 13th and Olive. (c)

MAID—Ward maid. St. Luke's Hospital, 5535 Delmar bl. (c3)

MAID—Small apartment; 2 in family; no washing or ironing. 5112 Delmar. (c)

MAID—Experienced, for night work. Apply Linen Room, Warwick Hotel, 15th and Locust. (c4)

MAID—Colored, experienced, for family hotel; good wages. Apply Shardell Hotel, 4300 Lindell. (c3)

MILLINERS,
TRIMMERS.
Experienced can easily earn $18 to $35 per week in our daylight, sanitary workrooms; steady work year round; also girls to learn, paid while learning.
ROYAL TRIMMED HAT CO.,
321 N. 14TH, CORNER LOCUST. (c14)

Millinery Apprentices Makers, Copyists

JOIN OUR PERMANENT ORGANIZATION NOW. HAVE POSITIONS OPEN FOR EXPERIENCED MAKERS AND COPYISTS AND APPRENTICES ARE PAID WHILE BEING TAUGHT BY EXPERIENCED MILLINERS. APPLY TO MR. GOLDSTICKER.
LEVIS-ZUKOSKI MERCANTINE CO.,
1113 WASHINGTON AV. (c62)

LEARN
MILLINERY
UNDER COMPETENT INSTRUCTORS
Pleasant, steady and profitable employment.
WANTED
25 young women and 25 girls over 16 to learn to make and trim LADIES' HATS.
Wages paid from start.
Apply Department B,
KING, BRINSMADE MERC. CO.,
Wholesale Millinery,
1701 Washington av.

MIMEOGRAPH OPERATOR—Skilled, who can cut stencils. 773 Arcade Bldg.

NECKWEAR MAKERS—TURNERS, PRESSERS; ALSO GIRLS TO LEARN.
ELDER MFG. CO.
13TH AND LUCAS. (c4)

MARKERS—And assorters; collar girls and body ironers. Westminster Laundry Co., 4115 Olive. (c2)

MARKERS—And assorters; experienced bundle work; $15 to $18 per week. Box A-322, Post-Dispatch. (c)

NURSE—Colored. 4319 West Pine bl. (c2)

NURSE—Experienced, for 18-months-old baby; best wages. Phone Cabany 3920. (2)

NURSE—For 5-year-old child, and to help with upstairs work; must bring references. Box A-381, Post-Dispatch. (c8)

NURSE—Practical, take charge of confinement case the early part of April; reference. Box R-78, Post-Dispatch.

NURSEGIRL—For small child, and to assist with housework. 5909 Cabanne pl. Telephone Cabany 985. (4)

NURSE—For 5-year-old child, and to help with upstairs work; must bring references. Box A-381, Post-Dispatch. (c8)

NURSE—Experienced, white, to take care of little girl 4 years old; highest wages; best city references required. Box A-236, Post-Dispatch. (c3)

NURSE—To care for two children, 3 and 7; must be willing to go away in summer; references required. 5333 Waterman av.; Forest 5020. (c4)

NURSEMAID—White, two children; good wages; references. Lindell 235. (c)

OFFICE GIRLS

Experienced, high school or grammar school graduates for filing and general office work; wholesome surroundings; good wages; chance for advancement; good handwriting a necessity. Call Sayman Bldg., 2117 Franklin av. (c5)

OPERATORS—Experienced, on Union Special flat-bed machines. M. M. Cohn Mfg. Co., 819 Washington, 6th floor. (c)

OPERATORS—Ten; experienced on pants; good pay guaranteed; 44-hour week. American Jacket Co., 717 Lucas. (c4)

OPERATORS—To make bungalow aprons; work can be done at home; good pay. Buckley Shirt Co., 210 S. Jefferson av. (c8)

OPERATORS—Experienced on Union Special machines, for sleeve making; will pay a big guarantee. Val J. Goessling, 717 N. 11th. (c3)

OPERATORS—Steady employment on middies and children's dresses in clean, bright factory; hours 8 to 5; pay highest prices; guarantee experienced operators $15 per week. Jungmann-Landecker, 6th floor 923 Washington av. (c2)

OPERATORS

On double-needle power machines, sewing white goods; $12 to $27 weekly; steady work; half day Saturdays. 2128 Washington. (c)

OPERATORS
EXPR. HEMSTITCHERS

And other special machine operators wanted; good pay; splendid working conditions and congenial surroundings.
SCHWRAZ & WILD, 713 N. 11th st. (c)

OPERATORS—Power machine. MOON MOTOR CAR CO., 4400 N. Main. (c4)

OPERATORS—On skirts; experienced can make highest wages in the city. See us at once. N. FRIEDMAN & SONS, 1235 Washington av. (c2)

Pants Operators, Ben Kranzberg

Wants experienced stitcher, canvas and belt loop sewers, button sewers, tackers, buttonhole makers, on Reece machines and Lewis felling machine operators.
Franklin Clothing Mfg. Co.
3d Floor, Lindell Bldg.
8th and Washington (c2)

OPERATORS WANTED
Girls, Here Is Your Chance

YOU CAN MAKE THE HIGHEST WAGES IN THE CITY.
Work from 8 to 4:30
Saturday half a day
Call at once.
WESTERN AMERICAN RUBBER CO.,
703 LUCAS AV., 7TH FLOOR. (c2)

Pants Operators

WE ARE IN NEED OF 100 GIRLS TO SEW ON ALL PARTS OF MEN'S PANTS. WE WILL GIVE YOU SHORT HOURS, HIGH WAGES AND STEADY WORK. CURLEE CLOTHING CO., 1001 WASHINGTON AV. (c3)

OVERALL MAKERS—Also floor girl; highest union scale of wages paid; hours 8 to 4:30; 12 o'clock Saturday. Aribetter & Richman, 923 Washington, 8th floor. (c2)

OPERATORS—Experienced on Union Special and Willcox & Gibbs machines, to make flannelette sleeping garments; steady work; bonus; one-half day Saturday. Major Mfg. Co., 1110 Washington av., 4th floor. (c3)

House Dress Operators

Operators on parts of muslin aprons; experienced girls can earn from $15.00 to $25.00 per week, also extra bonus paid; Wilcox-Gibbs machines. ELY & WALKER, 16th and Locust, 3d floor or HOUSE DRESS FACTORY NO. 2, 3409 Texas av. (c62)

Muslin Underwear Operators

Operators on part of muslin underwear; experienced girls can earn from $18.00 to $25.00 per week; also extra bonus paid. Can use several girls 16 years old to learn on power machines; paid well. ELY & WALKER, STERLING FACTORY 16th and Locust, 3d floor. (c62)

Wanted Operators

50 girls to become efficient machine operators. We guarantee $15 per week for experienced operators and $12 for learners. Can easily double this salary after working 30 days. Steady work; half a day Saturday year round. Bonus paid semi-annually to steady workers. New daylight factory.
DELMAR MFG. CO.,
7th Floor,
1209 Washington Av.

PANTS OPERATOR

Capable of taking charge of pants shop.
FRANKLIN CLOTHING MFG. CO., 3d floor, Lindell Bldg., 8th and Washington. (c2)

PASTRY COOKS—Two women. 315 Pine. (c4)

PANTRY GIRL—Schertz Restaurant, 4109 Olive. (c4)

PANTRY WOMAN—Nelson's Restaurant, 918 Olive st. (c)

PRESS FEEDER—Job. Garrison-Wagner Printing Co., 1627 Locust st. (c)

PRESSERS—$18 per week. Chapman Bros., 3100 Arsenal. (c4)

PRESSER—On ladies' silk garments; good salary, permanent position. Apply Hykins & Friedman, 704 Washington, 4th floor. (c)

PRESSER—Experienced on ladies' garments; salary $20 per week. Holdenried Dyeing and Cleaning Co., 2900 Indiana.

PRESSERS — Or girls to learn pressing; steady work. South Side Dye Works, 3823 S. Broadway.

PRESSERS—Or girls to learn pressing; steady work. South Side Dye Works, 3823 S. Broadway. (c2)

PRESSERS—On ladies' garments; A1. experienced preferred; can make $25 per week; steady work. Star Dyeing and Cleaning Co., 2515 N. Grand. (c6)

PRESSER—White, experienced on ladies' garments; steady employment and good wages; also girls to learn. J. O. Chenoweth Dyeing and Cleaning Co., 1418 Washington. (c8)

PRESS FEEDER—$8 week. Inland Printery, 700 Pine st. (c8)

PRESS FEEDER—For job work. Furlong Printing Co., 709 Pine. (c4)

PRESS FEEDER—Pony cylinder. General Printing Co., 1017 Morgan. (c4)

PRESS FEEDER—Girl, bright, 16 years or older, to feed job press in private printing plant; good wages; steady work. Evans-Rich Mfg. Co., 412 S. 7th st. (c3)

SCREW MACHINE OPERATORS—Lewis Felling Machine, 3752 Forest Park bl. (c2)

SEAMSTRESS—Apply 4440 Olive. (c)

SEAMSTRESS—To repair clothing; $15 to start. 3837 Delmar bl. (c)

SEAMSTRESSES—Experienced on power machines; also taking sewing at home. 706 N. 4th st., 2d floor. (c)

SHIRTMAKERS WTD.—ON ALL PARTS. UNION SPECIAL FELLER AND SLEEVER, GIRLS TO SEW ON NECKBANDS, CUFFS AND COLLARS MAKERS; ALSO GIRLS TO SEW ON CUFFS AND GIRLS TO LEARN.
Elder Mfg. Co.
23D AND MADISON.
13TH AND LUCAS.
7600 MICHIGAN. (c8)

SHOEWORKERS

Perforators, hand folders.
BRAUER BROS. SHOE CO., 14th and Pine.

SOCK DARNER—Lady ironer and collar girls. Westminster Laundry, 4115 Olive. (c4)

SKIRT EXAMINER—To trim and examine skirts; steady work and good pay. Weinstein-Landau Garment Co., 1508 Washington av., 7th floor. (c4)

SKIRT OPERATORS—Experienced; steady work, good pay, with bonus. Apply Kopelowitz-Fixel Garment Co., 819 Washington av., 4th floor. (c2)

SPOTTER—Good job for right party. Chapman Bros., 3100 Arsenal. (c4)

SPOTTERS—Experienced on ladies' garments; highest wages, steady work. Star Dyeing and Cleaning Co., 2515 N. Grand. (c6)

SPOTTER—Experienced on ladies' garments. Holdenried Dyeing and Cleaning Co., 2900 Indiana.

STENOGRAPHER—And bookkeeper; one with references required; state salary expected. Box R-61, Post-Dispatch. (c3)

STENOGRAPHER—Beginner preferred; must be willing to take care of switchboard. Apply 1006 Olive. (c8)

STENOGRAPHER—Young lady; salary $35 per month to start; Oliver machine. 1010 Syndicate Trust Bldg. (c2)

STENOGRAPHER—Must know how to use dictaphone or be willing to learn; will consider a beginner or good typist; steady position. Box Y-214, Post-Dispatch. (c2)

STENOGRAPHER—Experienced in credit department; large wholesale house; good opportunity for right girl; reply, stating salary expected; give phone number. Box R-169, Post-Dispatch. (c)

STENOGRAPHER AND TYPIST.
Splendid opportunity for wide-awake young lady, experienced in both stenography and typing; permanent position and located in office building downtown; answer giving experience had, salary to start and age. Box K-129, Post-Dispatch. (3)

STENOGRAPHER—Young lady to transcribe ordinary business letters from dictaphone; previous dictaphone experience not essential; pleasant working conditions; wholesale shoe house; hours 8 to 5 and 1 o'clock Saturdays; state salary desired in reply. Box A-323, Post-Dispatch. (c)

STENOGRAPHER—LADY; EXPERIENCED; GOOD POSITION; HOURS 8 TO 5:30, 1 O'CLOCK SATURDAYS. APPLY SANITOL CO., BOYLE AV. AND LACLEDE. (c)

STOCK CLERK

Young man to work in stock and fill orders. Splendid opportunity for advancement. R. LOWENBAUM MFG. CO., 23d and Locust. (c4)

STOCK GIRLS—Colored; experienced and inexperienced. Apply IRWIN, 509 Washington. (c3)

STRIPPERS—Blue Ribon Cigar Co., 506 Market st. (c)

TELEPHONE OPERATOR—Experienced on switchboard. Majestic Hotel, 11th and Pine. (c)

TYPEWRITER COPYISTS—We have several openings for young women experienced in operating a typewriter; close 1 o'clock Saturday, vacation each year; salary from $13 to $15 to start. Phone Mr. Schell, 309 N. 10th; Olive 3602. (c)

TYPEWRITER COPYISTS—Young women to fill vacancy in our organization; must be a fast operator and do neat work; those having office experience preferred; this is a good paying, permanent position, under the best of working conditions; we close Saturday at 1 o'clock; state age, previous experience and references. Box R-43, Post-Dispatch. (c)

TRIMMERS—Girls, to trim ladies' and children's hats; salary $12 per week; also girls in other departments, and experienced trimmers. Golluber Millinery Co. Factory, 19th and Carr sts. (c62)

TRIMMERS—2, first-class; also 2 first-class makers, for Texas positions. Apply Mr. S. Hasgall, ROSENTHAL-SLOAN MILLINERY CO., 1700 Washington. (c)

EXPERIENCED TRIMMERS

on ladies' hats; guarantee $18 to $25 per week; steady work. ZIEGLER-FRANKEL MFG. CO., 1408 Locust (c5)

TYPIST—Young woman experienced. Apply to Mr. Kane, Hamilton-Brown Shoe Co., 12th and Washington. (c2)

TYPIST—And office assistant; young lady; age 18 to 20 years old; Underwood operator; must live with parents; $10 per week to start. 1621 Arcade bldg. (c4)

TYPIST—For permanent position in downtown office building; must be efficient in typing and neat in appearance, with some high school education; splendid chance for the right person; state experience, age and salary. Box K-200, Post-Dispatch. (3)

TYPISTS

Underwood machines; can also use a few beginners.
SHAPLEIGH HDW. CO.,
Washington and 4th St. (c2)

TYPIST—LADY; EXPERIENCED; UNDERWOOD MACHINE. APPLY SANITOL CO., BOYLE AV. AND LACLEDE. (c)

VEST MAKER

Capable of taking charge of vest shop.
FRANKLIN CLOTHING MFG. CO.,
3d floor Lindell Bldg., 8th and Washington.

WAIST MAKERS—And skirt makers; also girls to work as helpers; good wages. Apply 710 N. King's highway. Griffins. (2)

WAITRESS—Experienced. 1315 N. Grand. (c)

WAITRESSES—519 Morgan. (c)

WAITRESS—For restaurant. 531 N. Grand.

WAITRESS—Dinner; 6 days a week. 3829 Easton.

WAITRESS—Good wages; come at once. 3793 N. Broadway.

WAITRESS—For all day work. 510 St. Charles. (c)

WAITRESS—Schertz Restaurant, 4109 Olive. (c4)

WAITRESS—Frank's Restaurant, 1010 Franklin.

WAITRESS—Good pay. King Bee Restaurant, 821 Market st.

WAITRESS—Good side money. Schertz's Restaurant, 309 N. Grand. (c)

WAITRESS—Experienced. Regal Restaurant, 619 Pine st. (c)

WAITRESS—Dinner. Apply Jackson Lunchroom, 116 N. 12th st. (c)

WAITRESSES—Two, experienced. Regal Restaurant, 619 Pine st. (c3)

WAITRESS—Night; 8 hours; good pay. 3905 Park av.

WAITRESSES—For dinner work. Apply One Minute Restaurant, 817 Pine st. (c)

WAITRESS—Cosmopolitan Cafe, 5891 Delmar. (c)

WAIST MAKERS—And finishers, skirt girls. 3817 Washington bl. (c)

WAITRESSES—Several, experienced. Apply at once. Ibsen Candy Co., 912 Olive. (c4)

WAITRESS—Experienced; steady work; short hours. Thompson's Restaurant, 620 Washington. (c2)

WOMAN—Elderly German, for housework; no washing; easy place; will be treated as one of family. Grand 5180. (c2)

WOMAN—For general housework; good home and salary. 1054 Forest av. Benton 1744W. (c3)

WOMAN—To fold circulars; no experience necessary. Charles F. Haanel, 709 Pine st. (c8)

WOMAN—Reliable, as cook for small hotel; good wages. 209 Humboldt av. 7200 N. Broadway. Phone Colfax 167. (2)

WOMAN—To assist in delicatessen department. Conrad's, 409 N. 8th. (c4)

WOMEN—Middle-aged; steady work and good pay. 2620 Shenandoah. (c2)

WOMAN—Middle-aged, for kitchen work. 1602 S. Broadway.

WOMAN—For cleaning and laundry work. Grand 4267J. (c)

WOMAN—To work in bake shop. Apply Warwick Hotel, 15th and Locust sts. (c4)

WOMAN—For cleaning; $1.75 day and meals. Bevo Mill, Morganford and Gravois. (c4)

WOMAN—To wrap bread at night. Call this afternoon. See Mr. Weyman, Nafziger Baking Co., Sarah and Cook. (c)

WOMAN

Strong, to work in factory; steady work; good wages; agreeable surroundings.
KOKEN, fifth floor, 2528 Texas. (c4)

WOMEN—For light table work; steady work. Pride Baby Shoe Co. 720 N. 15th. (c4)

WOMEN—For light factory work. M. E. Green Mfg. Co., 6303 Olive st. rd.

WOMAN—White, to scrub and work with fruits in bakery. Room 308 Union Station.

WOMAN—White, for general cleaning. Forest 3881M. (c4)

WOMEN—Colored; kitchen help. Kanner's Restaurant, 702 N. 7th st.

WOMEN—To clean offices. Apply 340 Frisco Bldg. (c3)

WOMEN—For soliciting for charitable organization; must be Protestants. Apply Wayfarers' Lodge, 2829 Dayton. (c)

WOMEN—Colored, for dishwashing; short hours; good pay. Apply today, 620 Washington. (c)

WOMAN—Or girl, assist with general housework. 2433 N. Grand. (2)

WOMAN—White, unincumbered, thoroughly experienced in cooking and baking, for small family; up-to-date apartment with private room and bath; wages $50 per month; state age, where employed and how long; references required. Box R-53, P.-D. (c6)

WOMAN—White, to dust furniture; steady work.
MAY, STERN & CO.,
12th and Olive Sts.

WOMEN—White, middle aged, to clean and take care of sample room in whloesale house. Box A-71, Post-Dispatch. (c2)

100—Women and Girls—100

Do you want steady employment at wages which will enable you to meet the present high cost of living?
Learn shirt-making in our factory—a pleasant and profitable occupation with healthful surroundings and capable foreladies and instructresses who will take a personal interest in you and your work.
In addition to their weekly wages we pay to our operators the following bonuses:
A 50 per cent weekly bonus.
A monthly production bonus which increases as you gain experience.
A 10 per cent bonus payable at Christmas on your total earnings for the year.
We guarantee beginners a minimum wage of 20 cents an hour.
Mothers desirous of placing their daughters in good paying steady positions are requested to call on Miss Herzog. You do not obligate yourself in any way, as we are always glad to explain in detail and answer any questions you may want to ask. NEW ERA MFG. CO., 901 Lucas av. (c5)

YOUNG GIRL—To assist in housework; no laundry or outside work. Apply at 3735 Utah pl. (c2)

YOUNG LADY—As assistant cashier. Apply Athletic Tea Co., 916 N. Broadway. (c)

YOUNG LADIES—16 years or older, for clerical positions; salary, $50 per month. Box K-39, Post-Dispatch. (5)

YOUNG GIRL—To take care of one child; go home nights. 5564 Delmar, 1st floor east. Forest 1517. (c)

YOUNG GIRL—No experience necessary. Apply the House of Finkelstein, 808 Washington, 4th floor, Lindell Bldg. (c)

YOUNG LADY—Clerical work; preferably experienced automobile business. Mr. Roberts, Lindell 6580. Delmar 999. (c)

YOUNG LADY—To learn marking and checking in dry cleaning department; steady work and good pay. Ask for Criner, 3044 Lawton. (c4)

YOUNG LADIES—Several, with at least grammar school education for pleasant, interesting work under the best conditions. Permanent positions and excellent opportunities for advancement. Not less than $11.50 to start. Your inquiry does not obligate you in any way. Box P-384, Post-Dis. (c8)

YOUNG LADY—Bright, industrious, systematic, 18-25; high school graduate preferred, who has some ability with figures; we can offer permanent employment and assured advancement; state age, experience and salary expected. Box A-59, P.-D. (c5)

Young Ladies
Between 16 and 25 years of age.
Be a Telephone Operator.

INQUIRE OPERATORS' TRAINING SCHOOL FOR PARTICULARS CONCERNING THIS INTERESTING WORK. PAY WHILE LEARNING. INEXPERIENCED PREFERRED. PERMANENT POSITIONS.
KINLOCH TELEPHONE CO.,
4400 Delmar Av. (c15)

Young Women and Girls for Clerical Positions

Experience not essential; rapid advancement to those of ability.
SHAPLEIGH HDW. CO.,
Washington and 4th St. (c2)

YOUNG LADY—Experienced with drugs or chemicals, for general office work, in wholesale drug company. 416 S. 4th. (c2)

YOUNG LADY—Competent, who understands bookkeeping and the use of the typewriter in connection therewith. Will pay $25 per week to start; satisfactory references required. Box A-306, P.-D. (c)

Learn the Dictaphoen

A capable operator can command good salary; girls with high school education and who can operate typewriter easily learn the dictaphone; instructions gratis; paid while learning and rapid advancement.
SHAPLEIGH HDW. CO.,
4th and Washington. (c2)

WANTED—Paper Box Makers, Topping Machine Girls, Covering Machine Girls, Labeling Girls. Apply ELY & WALKER PAPER BOX FACTORY, 1212 S. Eighth St. (c4)

Ely & Walker Shirt Factories

Want experienced sewing machine operators, laundry help and learners. Our factory at 8th and Hickory streets can use sleeve makers, cuff makers, joiners, examiners, putting on bands, putting on cuffs, shirt finishers, shirt packers, bosom press operators and girls to learn. Our factory at 16th and Locust sts., 6th floor, can use label sewers, gore girls and U. S. operators for sleeving and felling, pressers on soft collar work and girls to learn. Beginners are well paid by the week while learning. Piece work and liberal bonus when experienced. (c2)

WANTED Pants Examiners

GOOD PAY AND STEADY WORK. CURLEE CLOTHING CO., 1001 WASHINGTON AV. (c3)

SALESWOMEN WANTED

SALESLADIES—At Flos Studio; good money making. 509 N. Broadway. (c16)

SALESGIRLS—Apply Federal System of Bakeries, 208 Scott Bldg., 8th and Chestnut sts. (c1)

SALESLADY—In 10c store. Apply 2921 N. Newstead. (c2)

SALESLADY—To take charge of candy department; good salary. Conrad's, 409 N. 8th. (c4)

SALESLADY—For piano and talking machine business; must be able to use typewriter. A. E. Whitaker, 317 to 323 Arcade Bldg. (c)

SALESLADIES—Experienced only; for waist department. Apply Irwin's, 509 Washington av. (c3)

SALESLADY—To go out of town, experience in selling millinery; steady position; good wages; in small town of about 4000 inhabitants. 1408 Locust, Zeigler Frankel. (c)

SALESLADIES—Catholic, for local or road work; exceptionally pleasant work; experience unnecessary. Call room 1326 Chemical Bldg., 8 to 10, 4 to 6. (2)

SALESLADIES—Catholic; tired of store work; come in and be convinced; outdoor employment insures your health. Call room 410, Victoria Bldg., 8 to 10, 4 to 6. (2)

SALESLADIES
SCHAPER'S STORE,
6th and Washington. (c4)

SALESLADIES

For candy and bakery departments; experienced or inexperienced in these lines; good salary; permanent position. Herz Candy Co., 512 Locust st. (c4)

SALESLADIES—For our Candy and Bakery Dept. BUSY BEE CANDY CO., 417 N. 7th. (c2)

SALESLADIES
BUNDLE WRAPPER
PENNY & GENTLES
BROADWAY AND MORGAN. (c2)

SALESLADIES—Fast growing and progressive South Side specialty shop requires the services of several capable women, experienced in selling women's ready-to-wear. We will pay well for real ability; references required. Loewenstein Bros. Garment Co., 1204 S. Broadway. (c4)

SALESLADIES—The National Academy of Music of New York desires the services of several ladies, over 25 years of age, to represent them in the Middle West; must have a knowledge of music and be able to travel; only leaders capable of earning from $3000 to $5000 a year need apply. National Academy of Music, Western Office, 625 Locust st., Room 410. (c4)

SALESLADIES—The University of New York, in its Child Study Department, wants three capable women, between 28 and 45, to travel in desirable territory; splendid opportunity for those who would like to be identified with a permanent child welfare movement; position pays $3500 per year to those qualified. For particulars, see Mrs. Sturges, Director, 625 Locust st., Room 400. (c4)

SALESLADY WANTED

In Gent's Furnishings. Steady position and good salary. GLOBE, Eighth and Franklin.

SALESPEOPLE—For waist department; exceptional opportunity for industrous and ambitious young women; permanent positions and good salaries. KLINE'S, 606 Washington av.

Salesladies
FOR
WAIST DEPARTMENT

Those with experience preferred. Excellent salaries; pleasant working conditions. Apply Mr. Melville Ackerman.
Sonnenfelds'
610 Washington Av.

CANVASSERS AND SOLICITORS —WOMEN

MEN AND WOMEN—First party to join us here made $3.60 first hour; want few more to make $9 to $18 daily; out-of-town people write; others call after 10. Stewart, 408 Rialto Bldg. (2)

BUSINESS CHANCES

BUSINESS CHANCES

GROCERY AND MEAT MARKET—Wonderful opportunity; cash, no delivery; located 4200 West; $2000 cash required. Cen. 6413. (c4)

HAVE a good paying business located in St. Louis; would like to hear from responsible people having money to invest. Box O-218, Post-Dispatch.

SHOES—600 pair men's dress shoes for immediate disposal; regular stock; discontinuing department; all at one price; unless you can use all do not apply. C. A. Van Preter Mer. Co., Alton, Ill. (c2)

MINERS—To operate lead and zinc mine on a percentage basis; 100-ton mill on the ground; three shafts down to ore drifts run; no water fight. Address P. O. Box 375, Ash Grove, Mo.

PARTNER Wtd.—Young man wants partner that will furnished the money to manufacture one of the biggest money-making patents in the country. Call after 6 p. m. H. M. Graham, room 320 Marion Roe Hotel, Broadway and Pine.

UNUSUAL OPPORTUNITY—Business man can make big money operating small factory making and selling useful products for which there is a big demand; $1000 finances the proposition; no chance of loss. See Prewett, Planters Hotel, Wednesday. (3)

WANT man in established manufacturing business; $1000 to $1500 interest for sale; enormous profitable future; money secured. Box A-205, Post-Dispatch. (c4)

WOULD you invest $100 or more in a well managed local manufacturing company if you knew that your money was safe and that you make not less than 5 for 1 on the investment? Box R-177, Post-Dis. (c7)

UNUSUAL PROPOSITION—And opportunity for right party with executive and sales ability; new business. Box L-223, Post-Dispatch.

BAKERS, ATTENTION

I own and operate the only bakery and branch in the city of 15,000, near St. Louis. This business will net a good baker $100 or more the first week; present business from $550 to $650 per week.
Will sell the business separate or with building or will make long lease, including flat above. We have hardly been able to supply demand and an experienced baker can double his money first year; I did better than that.
Although this business is paying me well I have other and more remunerative demand for my time. It will take $5000 to buy this business, of which I would take $3000 cash, balance on time; this is an excellent opportunity for a baker to get hold of a growing and going business with a branch and auto truck and I would consider a baker partner or if I can't get my price a baker manager; all communications strictly confidential; will interview you at my St. Louis office. Box R-280, Post-Dis. (c3)

BUSINESS WANTED

BUSINESSES sold quick. Phone Olive 1226. Write or call Brown & Co., room 1011 Central National Bank Bldg., 705 Olive. (4)

Let Us Sell Your Business Quick and Privately
We Save You Time and Money
ST. LOUIS BUSINESS EXCHANGE
7th floor, Victoria Bldg., 8th and Locust. (c62)

BUSINESS WANTED

HOTEL Wtd.—In the neighborhood of Union Station. Call Central 7864. (c)

RESTAURANT Wtd.—And lunchroom, or ½ interest. Schaeppi, 821 S. 18th st. (4)

STOCKS Wtd.—Highest prices paid; clothing, shoes and furnishings. Seidler, 5051 Cates, St. Louis. (7)

HIGHEST PRICES PAID

For clothing, dry goods and shoes.
LEVIN, 814 Lucas av. Olive 2851. (c8)

BUSINESS FOR SALE

AUTO REPAIR SHOP—Will sell equipment, with or without lease; electric motor, 2½-h. p.; 8 ft. by 18 in. lathe; shafting, pulleys, emery stand, drill press, forge, anvil, vises, auto ambulance; complete assortment hand tools, oils, greases, etc. 716 Euclid av.; Forest 7490. (2)

BAKERY—Well established; on a business street; average $65 per day. Address Eichneld Flour Co., 1432 N. Broadway. (2)

BAKERY—Columbia Bakery for rent or for sale. 1104-1106 Tutor av., East St. Louis. (5)

BARBER SHOP—1724 S. 9th st.

BARBER SHOP—For sale; or trade for Ford car. Box R-313, Post-Dispatch. (4)

CONFECTIONERY—And tobacco stand; corner store; on good car line. Box A-310, Post-Dispatch. (c14)

CORNMEAL AND FEED MILL—Completely equipped; must be sold this week; cheap. Box R-261, Post-Dispatch. (c)

DAIRY STORE—And confectionery; high-class; doing a fine business; good lease on store and living rooms above; must sell at once for cash. 3148 N. Vandeventer. (c4)

DRUG STORE—West End; new stock and fixtures; invoice $4000; sell $3000 cash; average $1500 per month cash sales. 5801 Page. (3)

DRY GOODS STORE—And men's furnishings; transfer corner; stock and fixtures invoice $8000; no jobbers. Box R-171, P.-D. (c4)

FINE place for hemstitching machine, for woman who wishes to make house and porch dresses. Box R-31, Post-Dis. (c4)

GROCERY—And vegetable store. 2128 S. Broadway. (6)

GROCERY—Meat market; no trade; for city or small country home, with all improvements. Box L-40, Post-Dispatch. (c6)

GROCERY—Good chance to buy a live proposition; 24 years established. 4200 Evans.

Have Us Sell Your Business

Private Reliable Service
ST. LOUIS BUSINESS EXCHANGE,
7th Floor Victoria Bldg., 8th and Locust. (c62)

HOTEL—Across from Union Station; fine location. 1917A Market st. (100)

HOTEL—Live easy; modern little hotel; steam-heated, electric lights, bath, city water, 12 guest chambers; excellent trade; restaurant room attached; served from same kitchen; on two big auto highways and on main line of Rock Island; price $5250; terms. Earl Taylor, owner, Malcom, Ia. (1)

ICE CREAM PARLOR—Candy and soft drinks; located on the South Side; first-class condition; doing a good business; splendid opportunity for right party. Box R-93, Post-Dispatch. (c8)

LUNCHROOM—Doing a good business. N. 18th.

LUNCHROOM—On busy street; average sales $43 a day. McCRADY & SINE, 603 Pontiac Bldg. (c8)

MILLINERY STORE—First-class; big bargain if sold at once. 6110 Page.

RESTAURANT—302 Olive.

RESTAURANT—Good location; business $35 to $45 daily. 2610 Chippewa st.

RESTAURANT—Ma's and Pa's Lunchery, 4635 Delmar; good location; good business; good reason for selling. This place is one of the best advertised in the city; investigate; bonanza for cash buyer; no time for any other. Forest 7941. (c8)

ROOMING HOUSE—9 rooms, furnished complete. 4112 Enright.

SHOE STORE—Established, with entire stock; must be sold immediately on account of other business; stock $8000. B. Shedle, Jefferson City, Mo.

TAILOR SHOP—616 Hamilton. Sell cheap; best location; cleaning, pressing; possession at once. 4748 Kensington.

Let Us Sell Your Business Quick and Privately
We Save You Time and Money
ST. LOUIS BUSINESS EXCHANGE,
7th floor, Victoria Bldg., 8th and Locust. (c62)

FOR SALE—WTD

MISCELLANEOUS FOR SALE

BAKE OVENS—Two; Hubbard model. 206 Converse st., East St. Louis. Phone Bridge 290. (4)

BILLIARD AND POOL TABLES—Ten used; as good as new; Brunswick-Balke Monarch cushion tables; will sell separately; new stock of billiard material of all kinds; repairing done anywhere. Mueller Bros., 209 S. Broadway, St. Louis, Mo. (c62)

BOTTLES—And patent porcelain and metal top stoppers, for homemade beverages. Columbia Bottle Co., 2545W Dodier. (c6)

CARPENTER TOOLS—New kit; very best; almost new tools, with new metal-covered chest, $12.50; one-half their value. Ask at 5316 Marcus av.

CASH REGISTER—National, 2 drawers, electric, beer pumps; sacrifice. 6401A Bartmer. (c2)

CASH REGISTER—New $500 National; will sell for $325. Koerner-Batdorf Tire Co., 5866 Delmar. (c2)

CASH REGISTERS bought.
Cash registers sold.
Cash registers repaired.
Cash registers exchanged.
All makes. See
HOWE SCALE CO., 512 St. Charles st.

CHILD'S LARGE SLIDE—Or chute-the-chutes. Call Cabany 1089W. (c)

COFFEE URN—Four-gallon Home Comfort; good condition; bargain. Edible Supply Co., 2934 Olive. (c62)

COFFEE MILL—Hobart electric; gear drive; double hopper; granulates, pulverizes; bargain. Edible Supply Co., 2934 Olive. (c62)

COFFEE—High-grade; at wholesale prices; in 10-lb. lots or more; 65c value at 56½c lb.; 55c value at 46c lb.; satisfaction guaranteed. Edible Supply Co., Bomont 2626, Central 2626. (c62)

FEATHER BED—45 pounds; practically new; sell cheap. 4553 North Market.

FIRELESS COOKER—Two wells, on legs, like new; cheap. 926 N. Newstead, Apartment 6. (c)

LADDERS—Three pair extension ladders; job lot wall paper and tools. 3921 Cook av.

MACHINE BOLTS—3½x⅛; bargain; 2c. 4100 N. 21st st.

MIRROR—Plate glass; walnut frame; 3 feet by 10 feet. 4112 Enright.

NEW city map, just out; showing the route of every line, every street; indexed and numbered; sent postpaid, 25c. Foster's, 410 Washington. (c62)

NOVELTIES—A lot of novelties, consisting of penny goods to 50c each; will sell cheap to quick buyer; good for prizes, fairs and stores handling penny goods. For appointment call Lindell 6061. (3)

PAINTS—We make it, for all purposes. Mechanics Paint Co., 715 Franklin. (c8)

PAINTS—A lot of high-grade, slightly damaged cans; $1 a gallon. Victor 2000L. 3843 Ohio. (c58)

REFRIGERATORS—Counter display cases; to promote sales of meat and provisions; terms to suit; get list of satisfied users. Howe Scale Co., 512-514 St. Charles. (c16)

ROAD and railroad maps, all parts of the U. S., at Foster's, 410 Washington. (c62)

SHOES—Dealers in secondhand repaired shoes; buy direct from the shoe repairers; you will get better shoes for less money. Call 2303 Morgan st. (c6)

TENTS—For children or for camping, $3.25. 1547 N. Broadway. (c8)

TRUNK—Large; Taylor property; good condition; sell cheap. Apply 4553 North Market.

GOVERNMENT GOODS
For Sale
RETAIL AND WHOLESALE
1547 N. Broadway.
and
3737 N. Broadway.
Of slightly used army overcoats, raincoats, overalls, shirts, underwear, leggins, blankets, tents, shelter halfs, paulins and many other articles used in army. (c8)

MISCELLANEOUS WANTS

APPAREL Wtd.—Men's suits, overcoats; pay to $35; shoes, hats, ladies' trunks and valises; also furniture, rugs, stoves. Texas Shipping Co., Delmar 50R. Grand 1846. (c8)

GERMAN LUGER REVOLVER WTD.—A. MOLL, 822 N. 7TH. (c14)

MANURE Wtd.—Call 1013R Delmar. (c2)

WARDROBE TRUNK—Secondhand. Cabany 2874W. (c)

CASH for rags, newspapers, magazines. Central 9637R. 3028 Cass. Busy Bee. (6)

WANTED—Will pay cash for odd lots and discontinued material in iron and steel. J. A. Sieep, 17th and Chestnut sts. (c6)

CADDIES, ATTENTION—Make extra money this summer. Bring your old and lost golf balls to us; we pay highest cash prices. Become a lost golf ball scout. For further information and prices, address J. L. Roach, 4947 Cottage av. (62)

MISCELLANEOUS WANTS

WE buy secondhand shotguns, rifles, revolvers, suit cases and hand bags. Sternberg, 800 Franklin. (c62)

HOUSEHOLD GOODS FOR SALE

ANTIQUE FURNITURE—Private collection of beautiful old furniture. 5015 Maple. (c62)

ARM CHAIRS—And odd chairs, dressers, sideboards, buffets, beds, davenettes, library tables, dining-room sets, rockers, desks, iceboxes, ranges, linoleum; almost everything for housekeeping at low prices; less than half what new will cost you. Everything kept in sanitary condition. We will deliver free in the city or suburbs. Free packing for out-of-town buyers. We sell wholesale to dealers in small lots or carload lots. You will be surprised how busy we are; stands to reason, our dealing is fair and prices low. You once get the habit of coming to our place you will recommend others. Secondhand goods are in name only at Levy Bros., 311-13-15 S. 14th st. Open Mondays and Saturdays till 7 p. m. On account of 14th st. bridge broken, take Bellefontaine, Tower Grove or Cherokee car, get off at 12th st., transfer to Belt line and get off on 14th st., or you can walk two blocks west. (c4)

BEDROOM SUITES—Almost new; beautiful American walnut; brown mahogany; elegant dining suite; handsome living-room furniture; library table; fine player-piano; beautiful lamps; handsome brass bed; fine phonograph; beautiful rugs; lace curtains; rare bargains. Owner, 5127 Cabanne. (4)

BRASS BED—Single post; $15; linoleum, chairs; Page car. 5988 Julian.

BENCH WRINGER—Used 6 months. 92 N. Newstead, Apt. 6. (c)

BRASS BED—Complete, etc. 4455 Washington. (c5)

BRASS BED—Suite in ivory, sanitary couch, enameled gas range; washing machine. 2520 Minnesota. (c4)

CHAIRS—Nice living room chairs and other furniture; leaving city. 4242 Shenandoah.

CEDAR CHESTS—Red Tennessee cedar chests, one large, one small; also vacuum cleaner; will sacrifice. 4201 Maryland. (c)

COUCH—Black leather; will sell at once; $17. Cabany 90.

DAVENETTE SET—COMPLETE, ONLY $89.50; CASH OR TIME.
H. WALKER FURN. CO., 1117-19 Locust. (c5)

DINING TABLE—Large walnut; chairs, parlor suit, wardrobe; bed; cheap. 3809 N. 22d st.

DINING ROOM SUITE—CHEAP; $87.50; CONSISTING OF BUFFET, TABLE AND 6 CHAIRS; TERMS, VERY REASONABLE.
H. WALKER FURN. CO., 1117-19 Locust. (c5)

DINING-ROOM SUITE—Elegant, 9 pieces, William and Mary, in Jacobean oak, beautiful; bedroom set with new style bow end bed; also living room suite in cane and velour, floor lamp, library table, 2 rugs, almost new; will sacrifice. 4201 Maryland.

DRESSER and other furniture. 5506 Olive. (c2)

FURNITURE—Call Sidney 3926R or 2056 Lafayette, 3d floor west. (c)

FURNITURE—Of 4 rooms; dining set, rugs, wardrobe, chifforobe, chairs. 5102A Ridge.

FURNISHINGS—Contents of 3-room flat. 1853 Madison st.

FURNITURE—Complete, 5 rooms; leaving city; no dealers. 774 Aubert. (c53x)

FURNITURE—$4 down, $1 per week, buys $35 slightly used furniture. 1202 S. Broadway. (c8)

FURNITURE—Dining room set, solid mahogany; cost $1500; will sell cheap. Delmar 1226.

FURNITURE—Living room suite, 3-piece, cane and mahogany; good condition. Call Grand 1840. (c)

FURNITURE—Contents of 3-room flat; bargain for cash; leaving city; flat can be rented. 1617A Hodiamont av.

FURNITURE—Living room, dining room, bedroom and kitchen; practically new; no dealers. Box R-34, Post-Dispatch. (c4)

FURNITURE—Contents 3 rooms, complete; will sacrifice; leaving city. 2243A Benton st. (4)

FURNITURE—English buffet, table, chairs, davenport, library table, chifforobe, Hoosier cabinet, comb. range, Bridge & Beach heater. 4392A Oregon av.

FURNITURE—Bedroom suite, massive Circassian mahogany period dresser and chiffonier; round table and chairs; piano; large mirror. 3844 Delmar bl. (c)

FURNITURE—Elegant, rugs, draperies, china, paintings, gas and coal ranges, refrigerators at auction, Wednesday afternoon at 3507 Lucas av. Leonori Auction Co. (c2)

FURNITURE—Entire furnishings, piano, beds, dressers, chiffoniers, tables, rugs, dining and kitchen outfit, etc.; of 10-room residence, 5256 Vernon av., at auction Thursday, March 18, commencing at 10:30 a. m. R. U. Leonori Auction Co., Auctioneers. (c3)

FURNITURE—New and slightly used dressers, chiffoniers, wardrobes, dining suites, davenettes, rugs, carpets, brass and iron beds, springs and mattresses; very large assortment at half the price; credit to reliable people. We will buy, move or store your goods. Prosser's, 3218-20 Olive. Bomont 807, Central 5532. (c62)

FURNITURE—Period bedroom and dining room; William and Mary ivory bedroom suite, dresser, chiffonier and bed, $142; brown mahogany Queen Anne suite, bed, dresser and chifforette, $188; American walnut Louis XVI large dresser, chifforette and bowfoot bed, $320; Chippendale brown mahogany suite, large 3-mirror Vanity dresser, bow-foot bed and large chifforette or high boy, $395; colonial suite golden oak 54-inch dresser, chiffonier to match and extra nice colonial bed, $298; Circassian walnut suite, extra large dresser and chiffonier, dust-proof drawers, 30x40 mirror on dresser and bed to match, $388; dull mahogany suite of 3 pieces, extra large dresser, chiffonier, with glass and bed, $315; all these suites are from 20 to 25 per cent less than regular value; dining room suites, golden or fumed oak, straight-line and colonial 66-inch buffet, 54-inch large pedestal extension table and six genuine leather-seat chairs, $273; fumed oak dining room suite, 42-inch buffet, 6-foot pedestal extension table and 6 leather-seat chairs, $127; William and Mary design 60-inch buffet, double door china closet to match, 54-inch table, 6 genuine leather-seat chairs, American walnut or mahogany, $365.50. Walker's, 206-208 N. 12th st. (c63)

GAS RANGE—Excellent condition; can be seen burning. 5251 Page.

GAS RANGES—Renewed Quick Meal and other standard makes; A1 condition; delivered and connected, $8 up. Prosser's, 3220 Olive st. (c62)

GAS RANGE—Quick sale wanted; kitchen cabinet, electric washing machine, buffet, sanitary couch, large leather couch, Morris chair, settee and rug; will sell in one lot or separately. 1015 Grandview pl. Benton 1118W. (c)

GAS RANGES—SPECIAL SALE OF 4-BURNER, DOUBLE OVEN, AT THE LOW PRICE OF $24; TERMS $3 PER MONTH; CABINET GAS RANGES, $39 AND UP; LARGE 4-BURNER GAS RANGES THAT CAN BE USED FOR LAUNDRY STOVES AT THE NEVER BEFORE MADE PRICE OF $5; DON'T MISS THIS CHANCE TO GET ONE.
H. WALKER FURN. CO., 1117-19 Locust. (c5)

GAS STOVE—With side oven; good condition; $20. 3521A Juniata.

LIVING-ROOM SUITE—Cane panels, upholstered high-grade velour, $175. 1202 S. Broadway. (c28)

NEWLYWEDS—GOOD CHANCE FOR YOUNG COUPLE TO START HOUSEKEEPING; WE CAN FURNISH 3 ROOMS COMPLETELY, WITH NEW AND SLIGHTLY USED FURNITURE FOR $197.50; 10 PER CENT DOWN AND WILL MAKE PAYMENTS EASY FOR YOU.
H. WALKER FURN. CO., 1117-19 Locust. (c5)

PARLOR SUITE—3-piece, $50; gray baby carriage. 1802 Lafayette, 3d floor. (c4)

RANGE—Combination gas and coal; $37.50; water power washing machine, $12. 5637 Theodosia.

RANGE—Combination, blue enamel, brand-new; sample; $115. 1202 S. Broadway. (c53x)

REFRIGERATOR—$100 Quick Comfort, porcelain lined; sell for $40. McCasland, 5870 Nina pl. Cabany 5371J. (c3)

ROOMING HOUSE OWNERS—SEE THESE BARGAINS AND BIG REDUCTION IN PRICES ON THE FOLLOWING ARTICLES: WALNUT AND OAK WARDROBES, $17; MANTLE FOLDING BEDS OF ALL DESCRIPTIONS, $16; 3-PIECE BEDROOM SUITE, CONSISTING OF DRESSER, BED AND WASH STAND, $49.75; DAVENPORTS, CHEAP; FELT DENIM PADS FOR SANITARY COUCHES, $4.40; CREX RUGS, $11.50; MATTING RUGS, $4.85; FELT FLOOR COVERING, 69c YARD; $9; WHITE STONE JARS, 35c; GRANITE PANS, 25c; GRIDDLES, 25c; EASY TERMS.
H. WALKER FURN. CO., 1117-19 Locust. (c5)

RUGS—Bargain. Globe Carpet Cleaning Co., 4004 Olive; both phones. (c8)

RUGS—Like new. Chicago Carpet Cleaning Co., 3829 Finney. (c62)

RUG—One Axminster, 12x15; will sell reasonable or trade for 9x12 or 9x10. 3654 Utah pl. (c)

New and Slightly Used Furniture For Sale or Exchange, Cash or Time

We take your used furniture in exchange for new, and also buy used furniture for cash; ring us Olive 4579 or Central 5227R. Located in the low rent district enables us to furnish you at a lower price; a 3-room outfit, $98.50; $8 down and $1.50 a week; gas ranges as low as $7.50; refrigerators $7.50 up; kitchen cabinets, $21.50; dining room outfit, consisting of pedestal extension table, buffet and 6 chairs, $58.00; wool fibre rugs, $12.50; Axminster Rugs, 9x12, $35.00; beds, $7.25; springs, $5.50, mattresses, $6; dressers, $18.75; chiffoniers, $18.25; we also carry a large lot odds and ends, useful in every home, at way below the regular price; a special discount on davenette suits and floor lamps.
WALKER ARMSTRONG HOUSE FURN. CO., 1306 Olive st. Opp. Public Library. (c14)

HOUSEHOLD GOODS FOR SALE

OUR LOCATION SAVES YOU MONEY

We carry a full line of new, up-to-date furniture, from the living rooms to the kitchen, that we can sell at 25 per cent less than current prices.

Our specialty is the exchange of new furniture for your old furniture.

If in the market for a talking machine, be sure and see our line of Pathe and Symphony machines.

FOR THE RENTAL OF FURNITURE AND FOLDING CHAIRS, BE SURE AND SEE US.
EDW. A. LANGAN FURN. CO., 2004 MORGAN ST.
Bell, Bomont 399; Kinloch, Cent. 5053. (c8)

FURNISHED HOUSES AND FLATS

FURNISHED APARTMENT — Handsomely furnished 6 rooms; 3 rooms rented for $100. 4448 Olive, 3d floor west.

FURNISHED APARTMENT—5 rooms, completely furnished; will rent to purchaser; must sacrifice on account of death; call after 7 p. m. 4582 Laclede.

FURNISHED APARTMENT—Furnishings of 6-room apartment; handsomely furnished; West End; new apartment; 1-year lease; $65; also garage; adults only. Box R-115, Post-Dispatch.

HOUSEHOLD GOODS WANTED

ANDIRONS—Carpets, furniture of all descriptions; contents flats, dwellings; best cash prices; need goods badly; large or small lots. Schober, Del. 2985, Forest 3953. (c8)

ANTIQUE or modern furniture of all descriptions; complete furnishings of homes or small lots; absolutely the very best prices paid. Call Dennis Bros., Forest 5025 or Delmar 3864. (c8)

BED Wtd.—Single iron bed outfit; good condition. Address 4257A W. Easton.

BEDS Wtd.—Furniture, stoves; best price. Bensinger, 756 Walton. Forest 6391, Delmar 2523L. (c14)

BEDS Wtd.—Mattresses, carpets, rugs, heating stoves, dressers; old style or modern furniture. Bomont 1846. (c8)

CARPETS Wtd.—Furniture of all descriptions; contents flats, dwellings. Orcutt Storage, 4729 Easton. Delmar 694, Cabany 6030. (c8)

FEATHERS—20,000 lbs. feathers; pay 40 to 60 cents old round and 70c to $1 new. Montana Feather Co. Auto call. Delmar 865, Forest 767. 4426 Page bl. (c8)

FEATHER BEDS Wtd.—AA! 1000; we pay highest prices for old and new feathers; delivery machine will call immediately. Pillow Mfg. Co., 1307-11 Biddle st. Central 5614, Olive 4161. (c67)

FURNITURE Wtd.—Badly; we pay best price. Beall, 2219 Gravois. Sidney 1585W. (c14)

FURNITURE Wtd.—Carpets, contents flats; highest price. Bensinger, Forest 6391, Delmar 2523L. (c14)

FURNITURE Wtd.—Get our bid; spot cash. Contents dwellings, flats. Cent. 5659, Tyler 61. F. H. Portmann, 2861 Cass av. (8)

FURNITURE Wtd.—Badly; any amount; contents flats dwellings; best cash prices. Schober, 4455 Page. Del. 2985, Forest 3953. (8)

FURNITURE Wtd.—Badly; all kinds; spot cash; contents flats, dwellings. Orcutt Storage, 4729 Easton. Cab. 6030, Delmar 694. (c8)

FURNITURE Wtd.—House furnishings of all kinds; telephone and we will call immediately and submit you best cash price. Forest 5025 or Delmar 3864. Dennis Bros., 1900 Euclid av. (c14)

FURNITURE WANTED BADLY

All descriptions; large and small lots contents flats, dwellings; highest cash prices. SCHOBER, 4455 Page. Del. 2985. For. 3953. (c8)

PROSSER buys furniture, carpets and stoves; pays best prices. 3220 Olive. Bomont 807, Central 5532. (c62)

EGGLESTON pays $5 more for your furniture; goods taken for moving. Lindell 73, Delmar 1929R. 4060 Easton. (c62)

FURNITURE WANTED

Largest buyers of secondhand furniture in city; nothing too small or too large for us to handle; best prices offered. Phone us and be convinced. F. C. BAKER CO., 2900 Market st. Bomont 2494. Central 374. (c8)

FURNITURE WANTED

CALL FOREST 5025 OR DELMAR 3864.
Furniture of all descriptions wanted; complete furnishings of dwellings, or small lots. Get our bids before selling.
DENNIS BROS., 1900 Euclid av. (c8)

HOUSEHOLD GOODS Wtd.—Large or small lots; we buy everything and pay the highest prices; must have the goods. Hast Auction Co., 2009 Morgan st. Bomont 1620, Central 6427. (c8)

RUGS Wtd.—And furniture for 4 rooms; young couple. Goldberg, 1329A Burd. (c62)

A CALL will convince you that Greenburg will give highest estimate for furniture, carpets, pianos, Victrolas. Lindell 6111. (c8)

BE SURE—Call us before you sell your household goods. We pay good prices; also take in exchange for moving, storage and packing. Keiner, Central 421R. Olive 3721. (c14)

BEST cash prices paid for secondhand furniture. Chas. Ginsberg, 2021 Shenandoah av. Victor 350. (c23x)

HIGHEST cash price, furniture of all kinds; contents of residences and flats. 3615 Laclede. Lindell 4741. R. U. Leonori Auction Co. (c14)

HIGHEST prices paid for furniture, rugs, sewing machines and Victrolas. Wiele Furniture Co., 1516 Franklin. Central 4303. (c8)

WE pay the highest price in cash or trade, for used furniture and rugs; ring us, Olive 4579 or Central 5227R. Walker-Armstrong House Furn. Co., 1306 Olive. (c14)

WILL pay 85c on $1 for furniture, rugs, Victrolas. Greenburg, Lindell 6111. (c8)

ANIMALS

BROOD SOW—One well-bred Poland-China. Write M. Slevin, 3922 Shenandoah. (4)

DOG—Male Boston screw tail; reasonable. 4610 Olive. Forest 955. (c4)

FRESH COW—And calf. J. Banker, Larimore, Mo. R. F. D. 30.

HOGS—Two; cheap. 3612 Manhattan av., Maplewood.

PUPPIES—Fox terriers; beautiful markings. 5741 Vernon av.; Cabany 5479W. (c3)

PUPPIES Wtd.—Pets; highest prices paid. Write Missouri Squab Co., St. Louis. (c62)

RABBITS Wtd.—Young, common, any amount; state color, age and price wanted. Box L-253, Post-Dispatch. (4)

CLOTHING

WANTED

APPAREL Wtd.—Pay highest prices. See Nesenfeld, 3314 Olive. Bomont 3621. (c8)

APPAREL Wtd.—Men's suits, overcoats; best prices; don't sell before seeing me. I. Sol, 1406 Cass. Tyler 2833, Central 8151R. (14)

APPAREL Wtd.—Men's suits, overcoats, shoes, ladies' dresses and suits; for European shipments; will pay $25; auto will call. Olive 175, Central 5815R. H. Banks, 1115 Biddle st. (c8)

APPAREL Wtd.—For shipment; $15,000 men's suits, overcoats, pants, shoes, hats, dresses; pay to $35; auto calls at once; furniture. Texas Shipping Co., 926 S. Vandeventer, Delmar 50R, Grand 1846. (8)

APPAREL Wtd.—25,000 ladies' and men's suits, overcoats, dresses, pants and shoes; also draperies, comforts; prices no object; pay up to $30; for exporting shipments; will call on 15 minutes' notice. Phone Delmar 865, Forest 767. Gelber, 4426 Page. (c8)

APPAREL BUYER of ladies and gentlemen's secondhand clothing, suits, overcoats, pants, shoes, hats, ladies' dresses, suits, skirts, waists, all kinds of household goods. Highest prices paid. Phone Lindell 3135, or Delmar 2003, I will call. H. APPELMAN, 4218A Page. (c8)

FURS—Greenfield, 817 Equitable Bldg., buys, exchanges, remodels and repairs furs. (c8)

MEN'S SUITS Wtd.—10,000 overcoats and ladies' suits, dresses, spring coats, shoes, and we buy anything in household goods; call Tyler 1134 or Central 4050; auto calls in 30 minutes. Harry Appleman, 2631 Dickson st. (c8)

HIGHEST prices paid for all kinds of secondhand clothing and household goods. Olive 5445. H. Stein, 13 S. 14th st. (c2)

HERE'S YOUR CHANCE, MEN.
We will pay your own price for men's cast-off clothing, shoes, hats, etc.; need them badly for this season's shipment; will call on 15 minutes' notice. See us at once. N. Oeslander, 1422 N. 13th. Tyler 1523W. (c28x)

FOR SALE

CLOTHING—Ladies' suits, dresses, coats; all high-grade goods; slightly used; $4 up. 2201 Easton. (c8)

CLOTHING—Lady's suit, $4; dress, $2.50; party dress, $6.50; plush cloak, $... 3837 Delmar. (3)

CLOTHING—Work overcoat, $2.50; mackinaw, $3.50; raincoat, $2.50; sack coat, $1.50. 3837 Delmar. (3)

CLOTHING—Cloak, $2, all-wool, cost $30; girl's cloak, $1.50; skirt, $1; boy's overcoat, $1.50. 3837 Delmar. (3)

GIRL'S DRESS—Age 13; also wrist watch. 1107A Montgomery.

GIRLS' CLOTHING—Size 12; 2 blue serge Peter Thompson suits, 1 Peter Thompson spring coat and other things. Lindell 4853.

OVERCOAT, $5; silk-lined, cost $30; silk-lined $35 suit, $7.50; trousers, $2.25. 3837 Delmar. (3)

OVERCOAT—Pinchback, $8.50; waist-line belted suit, $8.50; coat and vest, $3.50. 3837 Delmar. (3)

SHOES—Pair new brown oxfords, cheap; size 6½ AA; which were bought too small. Mrs. S., 5108 Delmar bl.

STRAW HAT—Brand-new turban; also a coat. Call Colfax 1273J.

LOOK! LOOK! LOOK!
Ladies and gentlemen: Your Easter suit made to order for $35 to $50; satisfactory fit guaranteed. Consult us before you order. Quality and workmanship our motto.
MORRIS R. CARSELL, 806 Chestnut st. (c8)

CAMERAS

CAMERAS—2 photographic, with anastigmat lenses, cheap. Zimmerman, 2324 Menard.

GOLD AND SILVER

BEST prices for old gold and silver. Aldore Jewelry Co., 213 N. 14th st. (c56)

HIGHEST price paid for gold, old jewelry and broken false teeth. Miller, 703½ Market. (8)

MARKET price paid for old gold, silver, false teeth. Pensylvania S. R. Co., 210 N. 10th st. Olive 3663, Central 4033L. (c60)

CASH paid for old gold, silver, platinum, diamonds, broken jewelry; up to $20 for old false teeth. Phone Olive 1243, Miller's, 1322 Olive st. (c8)

JEWELRY—WATCHES

BREAST PIN—Large cameo; cost $35; sell for $20. Lindell 5060, ask for Mrs. R. S. J., room 8.

DIAMOND RING—Onyx. Cabany 6775. (c)

DIAMONDS bought; up to $500 per carat; any size, any amount. Miller, 1322 Olive. (c8)

DIAMONDS Wtd.—We will pay cash for your diamonds. See us for highest prices in the city. Norman, 7 N. Broadway. (c8)

DIAMONDS FOR SALE

18-stone cluster diamond ring and a 3-stone diamond ring; price reasonable; private party. Box A-378, Post-Dispatch. (c7)

DIAMONDS

We are a little out of the way, but it would pay you to get our price before selling. Try us last.
CENTRAL LOAN CO., 1707 Market st. (c62)

DIAMONDS WANTED

I pay $100 to $500 per carat for your diamonds; no diamonds too large or too small; we buy any size; will also loan money on your diamonds at very small interest.
H. MILLER, 3 N. Broadway.
1 door north Market st. Established 1888. (c8)

DIAMONDS WANTED

Your diamonds valued free of charge; see us first and get our offer; diamonds are increasing in value daily; we are in a position to use any quality or any amount of loose or mounted diamonds; as high as $500 per carat is what we pay; we buy all sizes. S. SMITH & CO., 813 N. Grand, opposite Metropolitan Bldg., 5 doors north of Olive st. (c8)

ALL diamonds, pawn tickets, Victrolas, jewelry, anything bought. 2340A Olive. Central 7754L. (8)

DON'T sacrifice your diamonds. We loan full value, or will pay spot cash up to $500 per carat. Frankel's, s. e. cor. 8th and Pine. (c8)

SELL us your diamonds; we pay highest cash prices for diamonds; money to loan on jewelry, watches, diamonds and Liberty Bonds at 2 per cent. Sternberg, 800 Franklin av. (c8)

SEE US FIRST—HIGHEST CASH PRICES paid for your diamonds; large or small. BLIVES JEWELRY CO., 121 N. Broadway. (c8)

WE clean and regulate your watch, $1.25. Blives Jewelry Co., 121 N. Broadway. (c13)

PATENTS

PATENTS obtained; advice and folder free. F. J. Larson, 105 N. 7th st. Olive 576. (6)

POULTRY AND BIRDS

CANARIES—Two females, ready for mating. 5637 Cote Brilliante av. (c)

CHICKS—2 weeks; white leghorns; eggs, $1.25 for 15. 2929 Park.

COCKERELS—Plymouth rock cockerels and pullets; also white rabbits. 4358A Easton.

COCKERELS—June hatch, barred rock, Thompson strain, $5 each. Call 4132 Glasgow.

HATCHING EGGS—R. I. red and white leghorn, thoroughbred stock, $1.50 per setting or $8 per 100. 6021 S. King's highway. Laclede 239J. Cherokee car. (c)

HENS—30 brown and white leghorn hens; setting eggs, $1.50. 3524 Rutger.

POULTRY—Pure silver laced wyandotte, most beautiful and best all-year-round layers; eggs, $1.50 setting of 15; chicks, 15c each. Geo. Whicher, Box 43, Bagnell, Mo. (2)

EGGS—Buff wyandotte; for hatching; prize winners of the 1920 show; $2.50 for 15. E. Murphy, 1809 S. Jefferson. Victor 1588L. (c3)

IT pays to feed the high-grade hen feed; get it at the big feed store. The Southern Hay Exchange, on Broadway, 2 blocks north of Free Bridge. Central 4875, Olive 7229. (c8)

Send Us Your Mail Orders

BUY HEN FEED—100 pounds at $3.85; makes hens lay; it puts the hens in a perfectly healthy condition. Southern Hay Exchange, 703 S. Broadway, 1 block north of Free Bridge. Open till 7 p. m. Central 4875, Olive 7229. Our motor trucks deliver the goods at your doorstep; pay on delivery. (c8)

SAFES

SAFES—Cabinets, vault doors, new and used; repairing. Baumann Safe Co., 421 N. 4th. (c8)

SAFES—Fire and burglar proof; Herring-Hall-Marvin safes; vault doors, deposit boxes, portable vaults (cabinets), new and secondhand; terms if desired. Howe Scale Co., 512-514 St. Charles st. (c8)

SEWING MACHINES

EXPERT repairing, all makes, $1 up; work guaranteed. Grand 1915. (c55)

SEWING MACHINE—Singer; bargain; leaving city; home all day. 1523 Franklin.

SEWING MACHINE—$7. 4715A Vernon av. Forest 7539M.

SEWING MACHINES—All makes, repaired. Bomont 3669J, Central 9225R.

SEWING MACHINES—New and used; many styles and makes; prices right. Chouteau-Jefferson Sewing Machine Shop. Grand 897.

SEWING MACHINES—For rent, many styles and makes. Grand 897. Chouteau-Jefferson Sewing Machine Shop. (c)

SEWING MACHINE MOTORS—2¼ and 5 horsepower, d. c., 230 volt. Inquire room 714 Victoria Bldg. (c)

SEWING MACHINES—Singer, Domestic and New Home and other good makes, $15 up; guaranteed to give satisfaction; terms. 4059 Chouteau av. (c60)

SEWING MACHINE repairing; no exceptions in regard to their age, make or condition; we guarantee to make them sew good; when others fail call us. Grand 897. Chouteau-Jefferson Sewing Machine Shop.

STORE AND OFFICE FIXTURES

WANTED

BUTCHER BOX Wtd.—6x8; must be good and reasonable. Forest 4310. (c)

MEAT RACK Wtd.—12 to 14 ft. length. Forest 4310. (c)

FOR SALE

DESK—Roller-top, chair and carpet. 4632 Westminster. (4)

DESK—42-inch, mahogany; table, chairs, costumer, file, also shelving, partition and 12-foot table. Box H-226, Post-Dis. (c2)

OFFICE CHAIRS—And desk; cheap. Delmar 1228.

TELEPHONE BOOTH—One quartersawed oak wood and glass; large size; soundproof. Apply 340 Frisco Bldg. (c)

WE pay top prices for used store and office fixtures. Liberty Fixture Co., 616 Morgan. Central 7190. (c62)

RESTAURANT KITCHEN EQUIPMENT—Used ranges, coffee urns, broilers, bake ovens, pots, pans and other equipment that have been worked over; good as new; will sell cheap; call before 1 p. m. Pauncey, 2014 Morgan st. (2)

TABLE SUPPLIES

HIGH-GRADE coffee at wholesale prices in 10-pound lots or more, 65c value, at 56½c a pound; 55c value at 46c a pound; satisfaction guaranteed. Edible Supply Co., 2934 Olive. Bomont or Central 2626. (c62)

TYPEWRITERS AND ADDING MACHINES

ADDING MACHINES—We have several good bargains in used machines of various makes and models; subject to your inspection. Used Machine Dept., Wales Adding Machine Co., 817 Locust st. (c8)

I SELL typewriters, adding machines and cash registers on terms as low as $3 per month. Call Cochran, at Benton 1860. (c8)

TYPEWRITER—Oliver No. 5; good condition. Call 4537 Pope av. (c3)

TYPEWRITER—Oliver typewriter, in good condition; price $18. Olive 6267. (c)

TYPEWRITERS—FOR RENT, ANY MAKE, $3 PER MONTH. 605 POST-DISPATCH BLDG. OLIVE 2878. (c62)

TYPEWRITER Wtd.—Remington or Royal No. 10; good condition; reasonable. 3983 Pennsylvania.

TYPEWRITERS—Selling any make; repair, rental. Fletcher Typewriter Co., 321 Holland Bldg., 211 N. 7th st. (c55)

TYPEWRITERS—Underwood, Oliver, Smith, Remington, $15, $25, $50; rentals, 3 months, $5 upward. St. Louis Typewriter Exchange, 211 N. 10th. Olive 7245, Central 4886. (8)

BICYCLES AND MOTOR CYCLES

MOTOR CYCLE Wtd.—Twin Harley, with sidecar. [illegible]

BOATS AND LAUNCHES

MOTOR BOAT—And boat house; fully equipped. 3405 Cherokee. Victor 3100J.

HORSES AND VEHICLES

FOR SALE

HARNESS—Two sets, double; light spring wagon; 75 chickens. 6700 Etzel.

HORSES AND VEHICLES

FOR SALE.

HARNESS—Six young, stout farm mares, team mules. Storage Co., 1921 Morgan.

HARNESS—2 sets brass-mounted double harness, like new; cheap. 2432 Cass.

HARNESS—18 sets double work harness, 15 single collars, all sizes, and halters. Zimmerman, 2011 Biddle. (c)

HORSE—For sale. 4400 Jennings av. (65)

HORSES—Team draft horses, cheap. Apply 6233 Berthold. Benton 1708W. (7)

HORSE—Sound delivery horse; buying truck. 3974 Juniata. (c3)

HORSES—Two and 2 mares and three stake wagons. 415 Victor. (68)

HORSES—Mules and wagons. 2953 Easton. (c62)

HORSES—15; mares and mules; all sizes; good condition. Hoffner-O'Connor Coal Co., 715 S. Vandeventer. Both phones. (c2)

HORSE—4 years old; also one heavy covered wagon. R. N. Collins Vehicle Woodworking Co., 3900 Chouteau. (c2)

HORSES—Two small black; good workers and sound; cheap. Apply Dieny's grocery store, Park and Dillon. (c4)

HORSE—Gentle, light family use in country; pasture and board exchanged for services. Box K-190, Post-Dispatch.

HORSES AND MARES—Six; good workers; $40 to $75; team of mules with double harness, $90; single and double harness. 2111 S. 7th st. (c)

HORSES—Team of 6-year-old fat, black draft horses, 3200 pounds; patent dump wagon, double harness; sell separate at bargain. 2220 Mullanphy, 1600 north.

MARES—Bargain; two big, young work mares; must sell. 4209 Lee.

MARES—Young team chunky bar mares, with harness, $150. 2800 McNair.

MARES—Team, 4 and 5 years old; horse, 7 years old; 1350 pounds. 2870 S. 7th st.

MARES—Farm wagon, plow, harness and chickens; sacrifice. 4224 Evans. (c3)

MARE—Young, fat, chunky bay mare, suitable farm or country use. 2432 Cass.

MARES—Horses, wagons and harness of all kinds. 114 S. 11th. (c6)

MULES—Horses and wagons. 2953 Easton. (c62)

MULES—One sound team of good work mules and one double set of harness; one 1-ton truck, delivery. 9734 S. Broadway. (c3)

TEAMS—Two; 2800 lbs. each; also driving horse; cheap. 4422 Easton.

WAGON—Business wagon, suitable for butcher or grocery; nearly new; reasonable. 909 La Salle. (62)

MACHINERY

MULTIGRAPH Wtd.—Model 36, with motor and inking rolls; A1 condition; cheap. Box A-314, Post-Dispatch. (c4)

FOR SALE.

STEAM HOSE—With coupling; 80 ft. 1¼-inch, 5-ply Railroad Dragon. Call Olive 1144. (c2)

MACHINERY—For sale or rent, complete outfit for erecting concrete building; hoist, tower, skip, hoppers, mixer, buggies, clamps, 4x4s, etc. John Ramming Machine Co., 308 S. Main st. (c62)

MOTORS—And generators, ¼ to 500 h. p.; save 10 to 50 per cent. H. W. Wiswell, 122 N. 7th st. (c57)

AUTOMOBILES

FOR HIRE

FOR HIRE—New 1920 Fords, $1 hour; limousine, $1.25 hour. Forest 2128. (c8)

FOR HIRE—Truck; delivery or general hauling. Forest 734W. (3)

FOR HIRE—Two-ton Dorris truck with large stake body; owner drives. Victor 3222X. (c62)

CONTRACT Wtd.—For light hauling. I have a new one-ton Ford truck. N. Stone, Forest 2121M.

CONTRACTS Wtd.—For hauling; 1, 2, 3½ and 5 ton trucks; all new cars; will equip with bodies to suit. If you want real service, reasonable, address Box K-212, P.-D. (7)

WANTED

FORD Wtd.—Will exchange my Haynes 1917 6-cyl. in first-class condition; 6 spare cord tires, bumper; top is solid leather; for Ford car and some cash. 2738 S. 59th. (68)

ALL kinds of automobiles bought; money loaned; mortgages bought. Central 7754L; 2340A Olive st. (8)

AUTOS Wtd.—All kinds; any quantity; best price. 3143A Neosho. Riverside 994W. (c3)

AUTOMOBILES Wtd.—Condition no object. Call Lindell 2346 or Delmar 1020. (c8)

AUTOMOBILES Wtd.—All kinds; any condition; pay cash. 2210 Pestalozzi. Sidney 2396. (2)

AUTOMOBILE Wtd.—Touring car, latest model; up-to-date; at a bargain; Buick preferred. Box A-191, Post-Dis. (c2)

AUTO Wtd.—Old; must be cheap for cash. 3029 S. Jefferson. Sidney 1668, Victor 119. (c62)

AUTOMOBILES Wtd.—A better cash price for your car, any make, age or condition. We want 500 cars by April 1; pay $100 to $1000 cash. Bring your car and get quick cash, or telephone and we will call. Yahlem Motor Co., 1035 N. Grand av.; Lindell 807, Delmar 807. (c6)

FORDS—Touring, roadsters, trucks and bodies. Sidney 1566. 2520 S. Jefferson. (c4)

MONEY loaned on automobiles at once; no red tape delay, no mortgage. Auto Auction Co., 1210 Olive st. (c8)

BODIES

BODY—Ford coupe body, for sale, or trade for touring. 2520 S. Jefferson av. (c5)

BODY—Ford roadster; in good shape; can buy reasonable. 2653 Lafayette. (c)

BODY—Three-ton stake body; good condition. 1910 John av. Central 9632J. (c)

BODIES—25 Ford commercial and roadster bodies, cheap, or trade. 2520 S. Jefferson. (c5)

FORD ROADSTER BODY—In A1 condition. Deeds Auto Body Co. (c2)

FORD BODY—Roadster; trade for Ford touring body. 2224 Washington. (c4)

FORD BODIES—Commercial, new and used; take Ford bodies in trade. 2224 Washington. (c4)

FORD BODIES—All kinds; trade your old; immediate delivery. Riefling's, 511 N. Main st. (c62)

SEDAN BODY—In fine condition; cost $1700; will sell for $200. 3330 Washington. (c2)

LEE LINE DUMP BODIES

AND TRAILERS.
CASSILLY AUTO & BODY CO.,
1809-11 Olive st. (c8)

DEEDS AUTO BODY CO.
106 S. 12th St.
OPPOSITE CITY HALL

Prompt deliveries on cabs, stake, panel and express bodies for Ford ton and ½ ton trucks; prices right. (c2)

CABRIOLETS

CHALMERS—1916 cabriolet. 3101 Olive st. Bomont 121. Central 360. (c2)

CHASSES

CHALMERS—1916 cabriolet. 3101 Olive st. Bomont 121. Central 360. (c2)

CHASSIS—Rebuilt; new; yours for $399 delivered. 908 Chestnut. (c2)

FORD CHASSIS Wtd.—Touring car, roadsters, any condition. 2215 Pestalozzi. Sidney 1807. (4)

COUPES

DODGE—Coupe, late model; wire wheels, one extra; finest guaranteed mechanical condition; car stored several months; run limited; beautiful, original blue finish; tires like new; Johnson lock, bumpers front and rear; exceptional bargain; small cash payment, balance 12 months; open Sunday. Huber-Wilson Motor Car Co., Coliseum Bldg., Jefferson av. and Locust st. (c69)

ELECTRIC COUPE—Paint and battery fine, $375; trade. 3143A Neosho. Riv. 994W. (c3)

FORD—Coupe, 1918. 3101 Olive. Bomont 121. Central 360. (c2)

FORD—Coupe; late model; A1 condition; $200 down, balance monthly. 3669 Olive st. (c62)

FORD—Coupe, 1917; demountables; extras, $400. 3143A Neosho. Riverside 994W. (c3)

FORD—Coupelet; starter, etc.; A1 condition; $650. Tevis Motor Co., 3003 Locust. (c2)

FORD—Coupe, 1918; starter, seat covers, shock absorbers, electric lights, etc.; $200 down. Morris, 214-16 N. 21st, near Olive.

FORD—Cab, starter, demountable rims, shock absorbers. Cabany 4836R. Mr. Brandt. (c4)

FORD—Latest model coupe, with starter and lights, demountable rims and extra rims, equipped with 5 red top Fiske tires; car has run 400 miles. Apply City Sales Dept., Traffic Motor Truck Corp., 5200 N. 2d st. (c4)

FORD—Coupe; latest; regular starter; brand-new tires; elegant original finish; extra equipment; small cash payment, balance 12 months. Huber-Wilson Motor Car Co., Coliseum Bldg., Jefferson and Locust. (c69)

FORD—Coupe, late 1917 model, equipped with demountable wheels, electric starter, ignition, lock, extra wheel and tire, shock absorbers, new battery, finished black body, white panels and wheels; excellent mechanical condition; priced exceptionally low; small payment on delivery; balance in 12 months. Lindell Branch, 3334 Olive st. Huber-Wilson Motor Car Co. (c)

HUDSON 6-40—Coupe; cheap; sell at once; no dealers. Phone Lindell 511 or Central 548. (c)

OLDSMOBILE—1919 light six coupe. 3101 Olive st. Bomont 121, Central 360. (c2)

PACKARD COUPE—Late model; excellent condition. Western Automobile Co., Washington and Euclid avs. (c2)

AUTOMOBILES

COUPES

VACANT Wtd.—To exchange, Reo coupe, value $1000; good running order; four new casings and tubes, all firsts; new Bosch magneto; just painted; for good vacant (clear), city or suburban. Box M-367, P.-D. (c8)

LIMOUSINES

LOCOMOBILE—Town car, 2 spare tires; suitable car for high-class rental service or for family use; liberal terms. Mr. Young, 1900 Washington av. (c62)

PACKARD—7-passenger limousine. 4033 Westminster. See the chauffeur, rear.

PACKARD 30—Limousine; good condition; time payments to responsible party. 219 N. Cardinal. (c62)

ROADSTERS

CHANDLER—Chummy roadster, with new top; car is O. K.; 30 days' delivery, $850; cash or terms. Call Mr. Busch, residence, Forest 1479; office, Forest 831. (c68)

DODGE—Roadster, 1918, rebuilt, new top, new paint; in first-class condition. 4650 Easton av.

DODGE—1917 roadster; run about 10,000 miles; good tires and in good mechanical condition. St. Clair Motor Car Co., Belleville, Ill. 223 W. Main. Bell 845; Kinloch 569L. (c4)

EMPIRE—Roadster; sport model, 1918; first-class all round; like new; $400 down, balance monthly. Bertrand, 4130 Olive. (c2)

FORD—Roadster; new top; condition A1. Tevis Motor Co., 3003 Locust. (c2)

FORD—Roadster; fine condition; a real bargain. 2224 Washington. (c4)

FORDS—Six roadsters; some with starters; $250 up; easy terms. 3631 Easton. (6)

FORD—Roadster, 1918, Yale lock, in excellent condition; $375; can arrange terms; good bargain. 3938 Cote Brilliante. (c4)

FORD—Roadster; good condition; special winter top; demountable rims; over-sized tires; shock absorbers; radiator cover. 6402 West Park after 5 p. m. (c)

HUPMOBILE—Roadster, chummy, good running condition; $750 cash. Mr. Young, 1900 Washington av. (c62)

OLDSMOBILE SPORTSTER—1919. 3101 Olive. Bomont 121, Central 360. (c2)

OLDSMOBILE—1916 light 8 roadster. 3101 Olive. Bomont 121, Central 360. (c2)

OLDSMOBILE—1918 light 8 chummy; wire wheels. 3101 Olive. Bomont 121, Central 360. (c2)

OVERLAND—Roadster, model 83; first-class condition; price $185. Call 5125 Bartmer.

OVERLAND 83—1916 roadster. 3101 Olive. Bomont 121, Central 360. (c2)

OVERLAND—Model 83; winter and summer top; overhauled, repainted; $250 down, balance monthly. Bertrand, 4130 Olive. (c2)

OVERLAND—Roadster, 2-passenger, latest 1918 model; finest mechanical condition; tires perfect, one extra; beautiful olive green finish; fully equipped; wonderful bargain at $175 cash, balance $29 monthly. Open Sunday. Huber-Wilson Motor Car Co., Coliseum Bldg., Jefferson av. and Locust st. (c69)

PAIGE—1917, light 6, chummy roadster. 3101 Olive. Bomont 121, Central 360. (c2)

STUDEBAKER—Roadster, 3-passenger; sacrifice; $325; no room. 1579 Tower Grove.

RUNABOUTS

FORD—Runabout; late model; overhauled; A1 condition; terms. Deeds Auto Body Co., 106 S. 12th st. (c2)

FORD—Runabout, like new, $500, or trade for sedan and pay difference. 219 N. Cardinal. (c62)

SEDANS

CHEVROLET—Sedan; 1919; $400 cash, balance terms. Delmar 3410J. 4769 Leduc. (2)

DODGE—Sedan, late model; perfect mechanical condition; real bargain; monthly payments if desired. Mr. Young, 1900 Washington av. (c62)

DODGE—Sedan, 1918 model; finest guaranteed mechanical condition; beautiful original finish; white wire wheels, extra Goodrich tires; near new extra upholstery; like new; wonderful bargain; small cash deposit, balance 12 months if wanted; open Sunday. Huber-Wilson Motor Car Co., Coliseum Bldg., Jefferson av. and Locust st. (c69)

FORD—Sedan; newest type; slightly used. Tevis Motor Co., 3003 Locust. (c2)

FORD—Sedan; 1919; like new; demountable rims; $675; easy terms. 3631 Easton. (2)

FORD—Sedan; bargain. 5306 St. Louis av. Forest 5688.

FORD—Sedan, 1918 model; good condition; $200 down, balance monthly. Johnson Auto Co., 3667 Olive st. (c62)

FORD—Sedan, late 1918 model, electric starter; good tires; a real bargain at $650. Call 200 N. Main st. or phone Main 422. (c3)

FORD—Sedan, with starter, electric lights, dome light, oversize tires, shock absorbers and other extras; big bargain; cash or time. 511 N. Main st. (c62)

GRANT—6, sedan, 1919 model, run 1900 miles, good as new, cost $2000, sell $1700 cash; no dealers. 5801 Page bl. (3)

HUDSON—Sedan, late super-six; real bargain for quick sale; 2 spare tires; will repaint to suit purchaser; liberal terms if desired. Mr. Young, 1900 Washington av. (c62)

MAXWELL—Sedan; 1917. 3101 Olive st. Bomont 121, Central 360. (c2)

OLDSMOBILE—1918 light six sedan. 3101 Olive st. Bomont 121, Central 360. (c2)

SEDAN—In fine condition; will make an excellent rental car; $400. 3330 Washington. (c2)

TOURING CARS

ALLEN—5-passenger touring car; overhauled, repainted, new top; $250 down, balance monthly. Bertrand, 4130 Olive. (c2)

BUICK—1918 touring; cheap; or trade for Ford; terms. 2615 Lynch st. (c5)

BUICK—5-passenger; first-class condition; cheap. 3531 Easton. (c2)

BUICK—Touring, late model, extra fine condition; real bargain if you hurry; liberal terms. Mr. Young, 1900 Washington. (c62)

BUICK—Light 6 touring; Johnson lock snubbers; good tires; $575; or terms; old car as part; exceptional bargain. 2716 Glasgow.

BUICK SIX—1917 model car; has finest equipment; solid and perfect, with brilliant finish; small cash deposit, balance 12 months. Lindell Branch, 3334 Olive st. Huber-Wilson Motor Car Co. (c)

BUICK—1918 light six 5-passenger; in good condition, but needs paint; $1075, cash or terms; for demonstration telephone Mr. Busch's residence, Forest 1479. Office Forest 831. (c68)

BUICK—Touring, new, 1919 model; immediately delivered; brand-new, off showroom floor just few weeks; solid and perfect as brand-new; not a mar on same; Goodyear tires all around; wear unnoticeable; thorough guarantee; you can save a large sum of money. Huber-Wilson Motor Car Co., Coliseum Bldg., Jefferson and Locust. (c69)

BUICK—Touring, new 1919 model; used only limited period; as perfect as when new; operates perfectly as a new car does; finest guaranteed condition; brilliant Buick green finish; tires like new; plate-glass top curtain; very low price; small deposit, balance 12 months. Lindell Branch, 3334 Olive st. Huber-Wilson Motor Car Co. (c)

CHALMERS—5-passenger touring; 6-cylinder, A1 all round; $250 down, balance monthly. Bertrand, 4130 Olive. (c2)

CHALMERS—Touring, 6-cylinder, 7-passenger; 6 excellent tires, bumper, seat covers; exceptional car at a real sacrifice; small monthly payments. Mr. Young, 1900 Washington av. (c62)

CHALMERS—1918 touring car, run about 8000 miles; looks like new; cord tires and batteries. St. Clair Motor Car Co., Belleville, Ill., 223 West Main. Bell 845. Kinloch 569L. (c4)

CHALMERS—Caster six, with summer and winter top; new paint and tires; I am the original owner, hence know car has never been abused; need room for new car. Telephone Mr. Zernheld, Forest 4891, at 5201 Raymond av. (c68)

CHANDLER—Touring car, newly painted, new top, in perfect shape. 2653 Lafayette.

CHANDLER—Touring, 1918. 3101 Olive. Bomont 121, Central 360. (c2)

CHANDLER—Six-cylinder touring, latest wire wheels, one extra; perfect mechanical condition; fully equipped; latest curtains; beautiful lake maroon finish; tires barely show use; extra very low price; small cash payment, balance 12 months; open Sunday. Huber-Wilson Motor Car Co., Coliseum Bldg., Jefferson av. and Locust st. (c69)

CHANDLER—Touring car, late 1918 model; brand-new can't-slip Kelly-Springfield tires, one extra, mounted; paint, top, upholstering and curtains look like new; excellent mechanical condition; a demonstration will convince you of this car's real value; small cash payment down, balance in 12 months. Lindell Branch, 3334 Olive st. Huber-Wilson Motor Car Co. (c)

CHEVROLET—1919 5-passenger; snap, $585. At 908 Chestnut. (c3)

CHEVROLET—Touring cars, from $300 up, at 908 Chestnut. (c3)

CHEVROLET—Touring, 1919. 3101 Olive st. Bomont 121, Central 360. (c2)

CHEVROLET—Touring car, new, 1919 model, run less than 2000 miles; has same appearance as brand-new car; 5 nonskid tires; price very low. Lindell Branch, 3334 Olive st. Huber-Wilson Motor Car Co. (c)

DANIELS—Touring, sportiest custom built body in St. Louis; this car must be sold this week; rare bargain. Mr. Young, 1900 Washington av. (c62)

DODGE—Touring car, 1917, like new, $75; will trade for Ford. 3516 Easton.

DODGE—Touring car; A1 condition; late '18. Call 2716 Lafayette. (c)

DODGE—Early 1919 5-passenger; only $867.50. 908 Chestnut. (c2)

DODGE—Two touring cars; 1918 models; in excellent condition. St. Clair Motor Car Co., Belleville, Ill., 223 West Main st. Kinloch 845; Bell 564L. (c4)

DODGE—Touring, special winter top; excellent condition; cheapest Dodge in town; liberal terms. Mr. Young, 1900 Washington av. (c62)

AUTOMOBILES

TOURING CARS

DODGE—Two touring cars; 1918 models; in excellent condition. St. Clair Motor Car Co., Belleville, Ill., 223 West Main st. Bell 845; Kinloch 564L. (c4)

DORT—Save $120 on 1920 Dorts; new; $400 cash, balance 12 months. Welling Motor Car Co., 5033 Delmar.

ELCAR—Touring, 6-cylinder, Red Seal Continental motor, 5-passenger, 1919 model; very liberal terms. Mr. Young, 1900 Washington av. (c62)

ELCAR—Touring, very late model, 6-cylinder, 5-passenger; bargain in this light family car; terms. Mr. Young, 1900 Washington av. (c62)

ESSEX

Brand-new, never driven; cord tires; two bumpers, Johnson lock, extra tire; cost $1839.72; will sell $200 less than original cost. Bomont 1013. 3227 Locust st. (c)

FORD—Touring car; 1918; good condition; $375. Mrs. Orf, 1317A Prairie. (2)

FORDS—10 touring cars, late models; 6 roadsters, $200 up. Sacrifice. 3516 Easton.

FORD—1917 touring; snap. 3101 Olive st. Bomont 121, Central 360. (c2)

FORD—Touring; good condition; see us. Tevis Motor Co., 3003 Locust. (c2)

FORD—Touring; $285; excellent shape; new rubber; party leaving. 2520 S. Jefferson.

FORD—Touring car; real bargain; cheap. Barnett Sales Co., 2815 Locust st. (c8)

FORD—Touring car; looks like new; bargain. 2737 Olive st. (c8)

FORD—5-passenger; late 1916 but good; $295; terms. 908 Chestnut. (c2)

FORD—Touring car, demountable wheels, shock absorbers; will sell at a bargain; come, look it over. 450 N. Sarah. (c)

FORD—Touring cars; brand-new 1920 models; with or without starter; also 1918 models; easy terms. 3114 Cass. (6)

FORD—Touring; late model; as good as new; original paint; need money; take $150 cash, $7 week. 3804 Cook.

FORDS—20 touring cars; 1917, 1918, 1919; some like new; $250 up; trade old; easy terms. 3631 Easton. (6)

FORD—Touring car, in first-class running order; looks like new; terms to responsible party. 3321 Michigan. (c3)

FORD—Touring, 1919 model; first-class shape; reasonable. 4954 Schollmeyer av. Laclede 316J. Call after 7 p. m. (4)

FORDS—Five late touring; many extras; excellent condition; cheap; terms. 2738 Chouteau av. (c5)

FORD—Touring, 1918 model; demountable Yale lock; just overhauled, $450. 3510 Easton. (c)

FORD—Touring, with new top, good tires and seat covers; will sell at a bargain. 3971 Lafayette. (c4)

FORD—Touring car; brand-new; with starter; demountable wheels; Kelsey streamline body; cash or terms. 3114 Cass.

FORD—Late model; starter, bumper, tire rack, extra tire, seat covers; $175 down. Morris, 214-16 N. 21st., near Olive.

FORD—Touring, 1917; extra nice car; motor perfect; $375; $125 down. Morris, 214-16 N. 21st, near Olive.

FORDS—Touring cars, some like new; big bargains; $225 and up; cash or time. 511 N. Main st. (c62)

FORD—Touring, 1918; one-man top; demountables, instrument board, speedometer, clock, 5 tires, tire rack, etc., $175 down. Morris, 214-16 N. 21st., near Olive.

FORD—For sale or trade; touring; 1917 model; paint in good condition; motor equipped with leak-proof and super-oil rings, electric dash and tail lights, shock absorber and speedometer; has had best of care; has good tires. 3320 S. Compton. (c2)

HAYNES—1917, 6-cylinder, 6 spare tires, bumper, 2 tire covers, leather top; will accept a Ford car in trade and some cash; car is too large for me. 2783 S. 59th.

HUDSON—Super-six touring car, 1919, model M, in the best of condition; must sell for cash. Call C. 8744R. N. J. Woeber, 1402A Olive. (c4)

HAYNES—Touring, mechanically perfect; late model; real bargain; terms. Mr. Young, 1900 Washington av. (c62)

HAYNES—5-passenger touring; overhauled, repainted; first-class allround; $350 down, balance monthly. Bertrand, 4130 Olive. (c2)

HAYNES—6-cylinder touring; finest guaranteed condition; beautiful lake maroon finish; motor powerful and fast; latest top; tires, one extra, barely show use; very low price; small cash deposit, balance 12 months. Open Sunday. Huber-Wilson Motor Car Co., Coliseum Bldg., Jefferson av. and Locust. (c69)

HUPMOBILE—Model K touring; beautiful car; $600; trade for Ford. 3507 Page. (c)

HUP U.—5-passenger touring; overhauled, repainted; bargain; terms. Bertrand, 4130 Olive. (c2)

HUP 32—5-passenger touring; first-class allround; $150 down, balance monthly. Bertrand, 4130 Olive. (c2)

HUPMOBILE—Touring; a nice 5-passenger, with new paint, good tires and one extra tire; can be bought; worth the money. 3971 Lafayette. (c4)

HUPMOBILE—Will sell $200 option in new touring car for $150; immediate delivery; call Mr. Doran, Bomont 1439. Forest 3737M. (c1)

JEFFERY—Touring; wire wheels; bargain, $750; demonstrate. 1579 Tower Grove. Grand 783.

MAXWELL—Touring, late model, motor perfect; newly painted; real bargain; terms. Mr. Young, 1900 Washington. (c62)

MAXWELL—5-passenger touring, 1918; overhauled, new top; like new; $250 down, balance monthly. Bertrand, 4130 Olive. (c2)

McFARLAND—7-passenger, in splendid condition. Telephone Benton 1178W.

METEOR—Touring, 6-cylinder, Continental motor; 5-passenger; extras and in fine mechanical order; liberal terms. Mr. Young, 1900 Washington. (c62)

MOON—Seven-passenger, 6-cylinder, Continental motor. Forest 4742W. 5410 Vernon av. (c)

MOON—Touring, 6-cylinder, 7-passenger; was special show model 2 years ago; well taken care of; liberal terms. Mr. Young, 1900 Washington av. (c62)

OLDS 8—New; just bought; will sell or trade for smaller car. Grand 1036. (c)

OLDSMOBILE—1918 light six touring. 3101 Olive st. Bomont 121, Central 360. (c2)

OLDSMOBILE—1920 light 6 touring. 3101 Olive. Bomont 121, Central 360. (c2)

OLDSMOBILE—1919 light 8 touring. 3101 Olive. Bomont 121, Central 360. (c2)

OLDSMOBILE—1918 light 8 touring. 3101 Olive. Bomont 121, Central 360. (c2)

OLDSMOBILE—Touring; classy car; in A1 condition; 5 good tires and curtains; cheap for cash or $100 down; see today. 121 Carson road, Ferguson, Mo. (c)

OVERLAND—1916 light 6 touring. 3101 Olive st. Bomont 121, Central 360. (c2)

OVERLAND—Touring car; starter, new tires; $235. 4719A Natural Bridge.

OVERLAND—90, touring car, just overhauled; runs like new. 2653 Lafayette. (c)

OVERLAND—1917 touring; you can't tell it from new; you seldom find a used car in this fine condition; repainted beautiful Brewster green; 5 good tires; worth $750; first one gets it, $525; $150 down, balance easy terms. Open evenings. 1035 N. Grand, opposite Odeon. (c)

PAIGE—1917, light 6 touring. 3101 Olive st. Bomont 121, Central 360. (c2)

PAIGE—1915 touring. 3101 Olive. Bomont 121, Central 360. (c2)

PREMIER—6-cylinder, in good condition; cheap. 4550 Pope av. Delmar 1086L. (4)

SAXON 6—1918 touring; beautiful; you can't tell it from new; silent Continental motor; runs like a watch; finest in the world; powerful yet economical; demonstrate anywhere; cost $1350; first $650 takes it; $200 down, balance easy terms. 1035 N. Grand. Open evenings. (c)

SAXON—Light six 1918 touring car; Continental motor, equipped with excellent tires, paint, top and curtains; in good condition mechanically perfect; economical, light 5-passenger family car; small cash payment, balance in 12 months. Lindell Branch 3334 Olive. Huber-Wilson Motor Car Co. (c)

STEARNS-KNIGHT—8-cyl., 1917 model, 7-pass. touring car; engine just overhauled, new tires. Apply American Steel Fdy. Co., East St. Louis. (c2)

STEPHENS—Silent six, brand-new 1920 model; just delivered from factory few days ago; specially equipped with Fisk cord tires, natural wood wheels, body finished in Versailles blue; a wonderful high-powered, economical light six; at a great reduction; small payment down, balance in 12 months. Lindell Branch, 3334 Olive st. Huber-Wilson Motor Car Co. (c)

STUDEBAKER—1919 touring; new model, $775. Victor 2817X. 4217 Virginia. (c4)

STUDEBAKER—5-passenger; very fine condition. 3808A Arsenal. (4)

STUDEBAKER—Touring, 6-cylinder, 7-passenger; we are almost giving this car away. Mr. Young, 1900 Washington. (c62)

STUDEBAKER—5-passenger touring; 4-cylinder; overhauled, repainted; $176 down, balance monthly. Bertrand, 4130 Olive. (c2)

STUDEBAKER 4—1918 touring; a beauty; could hardly be called a used car; painted beautiful Brewster green; 5 good tires; looks like a million dollars and runs like a watch; worth $850; chance for quick buyer; $550 takes it; $200 down, balance easy terms. 1035 N. Grand av. Open evenings. (c)

VELIE—Touring car; a rare bargain. Call 3200 Nebraska. (c3)

VELIE—Touring, late model, at a real bargain price; this is an exceptional buy; terms. Mr. Young, 1900 Washington. (c62)

WINTON—1919 touring car, 7-passenger; wire wheels; special paint and upholstering. 3101 Olive st. Bomont 121, Central 360. (c2)

SACRIFICE

New Stephens salient six touring car. Will sacrifice this new car for $200 less than cost price, or will take Dodge or Ford sedan in trade. Bomont 2088, Central 508. 219 N. Cardinal av. (c62)

AUTOMOBILES

TRUCKS

CADILLAC—Two-ton truck; extra large body; excellent condition. 1001-03 Russell av. (2)

FEDERAL—Two-ton, with cab; rebuilt. 3027 Locust st. (c6)

FORD—Truck, 1-ton, worm-drive, new; immediate delivery. 2737 Olive st. (c8)

FORD—Truck, 1919, suitable for grocery or butcher; time payments. 2320 Olive. (c8)

FORD—Truck, 1½-ton car, in first-class condition; year to pay. 2737 Olive st. (c8)

FORD TRUCK—1-ton, worm drive; fine for general hauling; terms. 2320 Olive. (c8)

FORD TRUCK—1918; new wheels; good condition; $218. 2716 Glasgow.

FORD TRUCK—Any style body; immediate delivery; terms. Bailey, 2117 Olive st. (c14)

FORD—Truck, closed body, as good as new; terms. 2224 Washington. (c4)

FORD TRUCK—Worm drive; solid tires; brand new. 3003 Locust. (c2)

FORD TRUCK—Light paneled, suitable for grocer or butcher; $350. Tevis Motor Co., 3003 Locust. (c2)

FORD TRUCK—1-ton; 1918 model; worm drive; Bailey express body, top and curtains. 3516 Easton.

FORD—Truck, light delivery, express body; A1 condition; terms. Barnett Sales Co., 2815 Locust st. (c8)

SMITH FORM-A-TRUCK—With a fine furniture body; in A1 condition. Goldman Bros., 1104 Olive. (c4)

FORD—Trucks, worm-drive, 1-ton, new; immediate delivery; year to pay. Barnett Sales Co., 2815 Locust st. (c8)

FORDS—Trucks, any style body; immediate delivery; cash or easy payments. Riefling's, 511 N. Main st. (c62)

FORD—Truck; open body; suitable for grocery or light hauling; terms. 2224 Washington av. (c4)

FORD TRUCKS—1¼-ton, 1-ton and ½-ton; new and used; immediate delivery; terms. Barnett Sales Co., 2815 Locust. (c8)

FORD TRUCK—Worm drive; pneumatic tires; brand new. Tevis Motor Co., 3003 Locust. (c2)

FORD—¾-ton truck, with vestibule front; panel body; cheap; small cash payment, balance monthly. Deeds Auto Body Co., 106 S. 12th st. (c2)

FORD—Worm-drive, with stake body; four months old; with pneumatic tires all around; cheap. Aldrich-Stephens Motor Co., 3027 Locust. (c6)

FORD—1-ton truck, 1918; enclosed cab; fine motor; all new rubber; also 1914 roadster, A1 condition; sell cheap; need money; call Forest 1331W. (c2)

FORDS—Trucks; 1½-ton; stake or express bodies; fine for coal and ice hauling; big bargains; terms to suit you. Barnett Sales Co., 2815 Locust. (c8)

FORDS—Trucks, all kinds, some like new; big bargains; easy payments given; immediate delivery. Riefling's, 511 N. Main. (c62)

FORD TRUCKS

New and used, any style body; take Fords in trade; terms. 2224 Washington. (c8)

Ford Trucks, $25 Per Month

New and used; immediate delivery. Central 928, Bomont 1126. LEWIS AUTO BODY SALES CO., 2320 Olive. (c8)

FULTON—1½-ton, with or without body; practically new; cheap. 3027 Locust. (c6)

FURNITURE VAN TRUCK—12x5½ ft., good as new; cost $350; price $125. Evans, 3706 Page bl.

GIANT—1½-ton truck, express body and cab; excellent mechanical condition and good solid tires; bargain at $450, cash or time. Deggendorf, 3019 Locust. Bomont 921. (c59)

LOCOMOBILE—Make an excellent truck; $175. Cabany 90.

MASTER—Dump truck, 3½-ton; slightly used, 2 months only, like new; will sacrifice for $1000 less than cost. 219 N. Cardinal. (c62)

TRUXTUN

Buy a new Truxtun internal gear unit and convert your old pleasure car (Ford or any other make) into a sturdy, up-to-date truck; 1½, 2 and 3 ton models; immediate delivery and dependable after-service; liberal terms.
NO-CHAIN TRUCK UNIT CO., 3302-04 Lawton av. (c62)

ORDER NOW YOUR
TRAFIC TRUCK
FROM NO-CHAIN TRUCK UNIT CO., AUTHORIZED DEALERS, 3302 LAWTON AV.
Bomont 1142.
Liberal terms, prompt deliveries, dependable after-service. (c62)

Traffic Trucks

IMMEDIATE DELIVERY

CHASSIS	$1495.00
DUMP TRUCK WITH CAB	1990.00

LIBERAL TERMS.
SOUTHERN MOTOR CO., 3019 LOCUST ST.
Bomont 921. Central 118 (c56)

SMITH FORM-A-TRUCK—With body; will sell cheap. Aldrich-Stephens Motor Co., 3027 Locust. (c6)

TRUCK—2-ton service; like new; $2000; bargain. 908 Chestnut. (c2)

AUTOMOBILES—MISCELLANEOUS

BUICK—Light six; a beauty. 509 Dover pl.

FORDS—Five touring, five roadsters, five trucks, two coupes; terms. 2615 Lynch. (c5)

FORDS—25 touring, roadsters, trucks and coupes and chassis, cheap; terms. 2520 S. Jefferson av. (c5)

FORDS—ALL KINDS; SEE US BEFORE YOU BUY; BIG BARGAINS; LIBERAL TERMS; IMMEDIATE DELIVERY. RIEFLING'S, 511 N. MAIN ST. (c62)

Weber IMPLEMENT & AUTO CO. Rebuilt Cars

NO—
AN AUTOMOBILE
Is no longer a rich man's luxury—but everybody's means of pleasure. Now's the time to decide while the selection is large and the prices are low.

CLOSED CARS.

Hup Touring, all-year top	1917
Hup Sedan	1916
Maxwell Sedan	1917
Maxwell Tour., all-year top	1918
Maxwell Tour., all-year top	1916
Overland, 4-cylinder Sedan	1918

TOURING.

Ford, 4-cylinder	1918
Chevrolet, 4-cylinder	1917
Chalmers, 6-cylinder	1918
Chalmers, 6-cylinder	1917
Hupmobile N, 4-cylinder	1917
Hupmobile "R"	1918
Studebaker, 4-cylinder	1917
Overland, 4-cylinder	1918
Hudson, 6-40	1915
Studebaker, 4-cylinder	1915
Maxwell, 4-cylinder	1917
Mitchell, 4-cylinder	1918
Oldsmobile, 8-cylinder	1916

ROADSTERS.

Mitchell, 6-cylinder	1915
National Chummy, 6-cylinder	1917

SEVEN-PASSENGER.

Mitchell, 4-cylinder	1910
Moline-Knight, 7-passenger	1918
Cadillac, 8-cylinder	1915
Westcott, 6-cylinder	1917

Liberal terms can be arranged on any car bought now.
WEBER IMP. & AUTO CO., Nineteenth and Locust sts.
Bomont 2283. Central 6454. (c57)

ACCESSORIES, PARTS—FOR SALE

BATTERY—6-volt, $5. 450 N. Sarah. (c)

BATTERY—6-volt, fine condition, cheap; Schabler carburetor, 1½-in., $6.75; new Carter, 1¼-in., $12.50; air friction for Ford, $12. After 4:30, 720 N. Spring. (c)

FENDERS—New Ford Crown, $12 set; four; fit any Ford. 4575 Easton av. (c5)

RADIATORS—Ford; latest model; $8; also new honey comb; bargains. 4575 Easton. (c5)

REGAL PARTS—New, 50 per cent off. Delmar 4689L. (c6)

STEERING WHEEL BLOCK—Ford; 65c; coil box locks, $1.39; bargain. 4575 Easton. (c5)

TIRES—30x3½, never used, nonskid; $10. 4575 Easton av. (c5)

TIRES—Good, used, 30x3, 30x3½, 31x4, 32x3½, 32x4½, 34x4, 35x4½, 37x5, clincher, tubes, jacks, pumps. 2959 Easton.

VULCANIZER—Gwynn-Bacon; 3-3½-4" electric case; used one month; will sell for $50. Koerner-Batdorf Tire Co., 5866 Delmar. (c2)

MUSICAL

MUSICAL INSTRUCTION

VIOLIN, mandolin, guitar, banjo, ukulele taught; instruments loaned. Putnam, 1121 N. Leonard. (13)

RAGTIME and jazz piano playing taught correctly only at the Christensen School in 20 complete lessons; free catalogue. 303 Holland Bldg. Olive 2972. Odeon Bldg., Lindell 305W. Wellston Bldg., Cabany 2299. Three schools; open every evening. (c1)

MUSICAL

MUSICAL INSTRUCTION

RAGTIME piano playing guaranteed in [illegible] lessons; open daily and evening. [illegible] 5153. Ollendorf School, 3953 Juniata. [illegible]

PIANO LESSONS—Graduate Kroeger [illegible] of Music; 9 years' experience. [illegible] 5036R.

TUNING AND REPAIRING

TUNING and player work a specialty. [illegible] Stell, 1414 N. 16th. Central 1948, Tyler [illegible]

SCHUBERT & SONS, 2607 Franklin av. [illegible] estimate on tuning, repairing and [illegible]ing. Bomont 171, Central 1571.

PIANO TUNER—Repairer; factory man [illegible] for 1741R, Grand 927W. Birdman, [illegible] Jefferson av.

$2 TUNING; pianos, players; first-class repair work guaranteed; 25 years' experience. H. Kautz, 2529 S. Jefferson. Sidney [illegible] Victor 2576L.

$2 EXPERT piano tuning, repairing, reasonable; all work guaranteed. M. [illegible] 2718 Park. Phone Grand 3900, Victor [illegible]

WANTED

CASH paid for secondhand musical instruments. TONY PLACHT, 1001 Pine [illegible]

PLAYER PIANOS Wtd.—Will sell your players or straight pianos for cash; have a number of people with cash waiting [illegible] for used pianos and players. [illegible] Co., 4347-51-53 Olive. Telephone [illegible] 3488 or Delmar 1711; must be good standard makes.

PIANOS AND ORGANS

PLAYER-PIANO—88-note; like new; [illegible] cheap. 3844 S. Compton av.

PIANO—Nearly new, 88-note, mahogany finish. 2328 Arkansas. Grand [illegible]

PLAYER-PIANO—Used, 88-note, $[illegible]; cost new $800; bench and music rolls. [illegible] S. Grand, corner Wyoming.

PLAYER-PIANO—40 rolls; must sell; leaving city. Forest 5869W. 911 N. [illegible]

PIANO—Upright, $35; must sell; leaving city. Mrs. Russell, Lindell 3086, [illegible] Lindell 2600, day.

PLAYER-PIANO—88-note mahogany, bench and rolls; cheap for cash. 3814 S. [illegible]

PIANO—Modern, upright, $60 cash. New York; no mortgage; guaranteed. [illegible]

PLAYER-PIANO—Beautiful mahogany; rolls and bench; cheap. 3891 McDonald [illegible] south).

PIANO—Grand; beautiful Hallett & Davis baby grand; apartment size; slightly used; greatly reduced in price. Mengel [illegible] Co., 4300 Olive.

$50 TO $175 buys fine used uprights, standard makes; terms. See these special prices before buying. Kleekamp Piano Co., 3121-23 S. Grand av.

MUSIC ROLLS—88-note; slightly used; can be played on all players; rolls worth up to $1.25 for 10c to 25c. May-Stern Music Dept., 12th and Olive sts.

SCHAEFFER Upright, $210. Mahogany case; used piano, full size. Cash or payments. CONROY'S (The House That Guarantees All Its Pianos), Cor. 11th and Olive sts.

STEINWAY GRAND, Style "O," fancy mahogany, at one-third less than [illegible] price.
KIESELHORST PIANO COMPANY. Established 1879. 1007 Olive. [illegible]

PIANO—Steinway small Verdi Grand; figured mahogany case; rebuilt; tone and action almost like new; wonderful bargain; $485; duet bench to match; liberal payments.
AEOLIAN CO., 1004 Olive st. [illegible]

STUYVESANT "PIANOLO" PLAYER-PIANO; 88-note; mahogany; overhauled; fine condition; big bargain at only $[illegible]. See at once. Terms.
KIESELHORST PIANO COMPANY. Established 1879. 1007 Olive. [illegible]

PIANO—Milton upright; $175; almost new; plain mahogany; worth $450; real snap; see at once; terms to suit.
THE PIANO AND TALKING MACHINE EXCHANGE, 1007-1009 MARKET ST. [illegible]

PLAYER-PIANOS—15 PER CENT REDUCTION ON TWO PLAYERS USED FOR DEMONSTRATING IN MUSIC ROLL DEPT. STRICTLY UP-TO-DATE. TERMS.
KIESELHORST PIANO COMPANY. Established 1879. 1007 Olive. [illegible]

ELECTRIC—And player-pianos, orchestras and theater orchestras; new and slightly used; bargains; pianos tuned, repaired and rebuilt by factory experienced men. AUTOMATIC PIANO CO., 2623 Olive. [illegible]

GABLER Upright, $235. Fumed oak case; large size, slightly used piano; good value. Cash or payments. CONROY'S (The House That Guarantees All Its Pianos), Cor. 11th and Olive sts.

PIANO—$50 cash buys nice Fischer upright, good tone; $125 for nice Muehlfeld upright. A1 condition; exceptional bargains.
THE PIANO AND TALKING MACHINE EXCHANGE, 1007-1009 MARKET ST. [illegible]

PLAYER-PIANO—$140; 88-note; good [illegible] mahogany case; not scratched; plays all standard rolls; automatic tracker; in good condition; 61 rolls, scarf and bench; [illegible] cash, terms on balance, to responsible party. Call Mr. Smith, Delmar 1711, Monday, [illegible] Olive st.

AUTOPIANO—$335; a slightly used player-piano, in mahogany case; an excellent opportunity for some one; music rolls and bench included; terms very easy.
THE RUDOLPH WURLITZER CO., 1006 Olive st. [illegible]

PLAYER-PIANO—Stroud; 88-note; mahogany case; just exchanged; modern throughout; $10 music rolls and bench; great reduction in price; see at once; small monthly payments.
AEOLIAN CO., 1004 Olive st. [illegible]

PIANOS and players, $100, $120, $140 up; well-known makes; used, but thoroughly overhauled and guaranteed; easy payments.
KIESELHORST PIANO COMPANY. Established 1879. 1007 Olive st. [illegible]

PIANO—Fisher upright; good tone; fine practice piano; $120; Hardman, $110; Lindeman, $135; Gildemeister & Kroeger, $[illegible]; Krakauer, $125; these are all high-grade used pianos; $5 per month.
AEOLIAN CO., 1004 Olive st. [illegible]

KIESELHORST Player-Piano, 88-note, mahogany case; used. Modern in every way; bargain at $395, cash or payments. Bench and music included. CONROY'S (The House That Guarantees All Its Pianos), Cor. 11th and Olive sts.

PLAYER-PIANO—Bahnsen; a fine mahogany case; 88-note player action; used, but in good condition; a bargain for $[illegible]; music rolls and bench included; terms can be arranged.
THE RUDOLPH WURLITZER CO., 1006 Olive st. [illegible]

STEINWAY Upright, $235. Ebony case; used piano, in this well-known make. Cash or payments. CONROY'S (The House That Guarantees All Its Pianos), Cor. 11th and Olive sts.

CROWN Upright, dark oak case, plain panel, medium size, used instrument, for $[illegible] cash or payments. CONROY'S (The House That Guarantees All Its Pianos), Cor. 11th and Olive sts.

EMERSON PLAYER—Used; $325; a fine player in walnut case; plays 88-note music; worth $775 new; we took this in exchange on a Wurlitzer player; terms to suit.
THE RUDOLPH WURLITZER CO., 1006 Olive st. [illegible]

ESTEY Player-Piano, $550; modern, 88-note instrument, mahogany case, plain design; excellent value. Bench and music included; cash or monthly payments. CONROY'S (The House That Guarantees All Its Pianos), Cor. 11th and Olive sts.

PLAYER-PIANO—For $285; a very fine Steger & Sons player, in mahogany case; has been used but very little; worth $[illegible] when new; 25 rolls of music and bench; terms to suit.
THE RUDOLPH WURLITZER CO., 1006 Olive st. [illegible]

PLAYER-PIANO—Emerson Angelus 88-note plain dark mahogany player-piano; melodant, automatic sustaining pedal; all latest devices; used but has very fine tone; bench and music included; $410; small monthly payments.
THE AEOLIAN CO., 1004 Olive st. [illegible]

PLAYERS—2 slightly used sample players, standard makes; 88-note; $495 and $[illegible]; worth $750; if you appreciate real bargains see these at once; terms to suit.
THE PIANO AND TALKING MACHINE EXCHANGE, 1007-1009 MARKET ST. [illegible]

APOLLO—$425; a full size 88-note player piano in mahogany case used but very little; this instrument is worth at least $[illegible] more than we are asking; music rolls and bench included; will accept $75 cash as first payment, balance in easy monthly payments.
THE RUDOLPH WURLITZER CO., 1006 Olive st. [illegible]

KINGSTON PLAYER—1919 model; oak case; only 10 months old; factory guarantee for 10 years; your own choice of music rolls and bench; cannot be told from new; price very low; a great bargain for $425; terms very easy.
THE RUDOLPH WURLITZER CO., 1006 Olive st. [illegible]

WURLITZER'S have a wonderful assortment of slightly used upright pianos in all cases, mahogany, oak or walnut, ranging from $40 to $[illegible]; terms $6 per month; look them over; there are such well known makes as Hardman, Conover, Howard-Wheelock, Schmidt & Schmitz, Jas. M. Starr, Lyon & Healey, Billmigs & Co.
THE RUDOLPH WURLITZER CO., 1006 Olive st. [illegible]

FRANK STELL, BEST PLAC[E]

To buy; only two prices, time or cash; no interest charged; 10 per cent off for cash, all interest and discount saves you $50 to $[illegible]; Lester players are best; none better; [illegible] player-piano in St. Louis that sells [illegible] $600 to $750. 1414-1414-16 N. 16th [illegible]

CARLETON Piano, walnut case, full-length music desk; slightly used; only $185, cash or payments. CONROY'S (The House That Guarantees All Its Pianos), Cor. 11th and Olive sts.

TALKING MACHINES

BARGAINS in talking machines and slightly used records. 1009 Pine st.

GRAFONOLA—Columbia; used; as good as new, with 35 selections; will sell for [illegible] May-Stern Music Dept., 12th and Olive [illegible]

ROOMS FOR RENT—WEST

WESTMINSTER PL., 3807—Nicely furnished 2d-floor room. (4)

WESTMINSTER PL., 4136—Light housekeeping rooms, connecting front rooms, in private family.

WEST PINE BL., 4258—Furnished rooms; front; all conveniences. Lindell 2651M.

WEST PINE BL., 4218—Furnished front room, with kitchenette; heat, light. Call Delmar 2189J. (3)

WEST PINE BL., 4211—Nicely furnished front room and board for two employed. (65)

NORTH

COTE BRILLIANTE, 6110A—Front hall room; gentlemen only.

KENNERLY, 3902—Two nicely furnished rooms; gas range, electric, fuel, phone, $6.

LABADIE, 5328—Furnished, for 2 men, reasonable; also light housekeeping rooms.

NORTH MARKET, 4431—Three large basement rooms; water, gas.

NORTHLAND, 5238—Neatly furnished room for 1 or 2; private. Delmar 2005R.

ST. LOUIS, 4701—Three rooms, electric light and gas.

ROOMS WITH BOARD—CITY

SOUTH

CLEVELAND, 3624—Nicely furnished large front room, modern conveniences; good board; suitable for 3 or 4 adults. Mrs. M. Clausius, Grand 1365R.

COMPTON, 1517 S.—Large front furnished room with board; reasonable; conveniences.

WEST

FOREST PARK BL., 4399—Gentleman; hot-water heat; home comforts; excellent cook; phone; reasonable. (67)

LINDELL BL., 4024—Good room and board; working girls; low rates. Lindell 2210.

McPHERSON, 4474—Attractive, warm rooms; hot-water heat; home cooking; all convs. (2)

McPHERSON, 4157—Two desirable 2d-floor rooms; meals optional. Lindell 4643. (2)

WASHINGTON BL., 3964—Two clean front rooms; good board; abundance of hot water.

WASHINGTON BL., 4936—Comfortable rooms; excellent location; good table; gentlemen or couple; reasonable. (2)

WASHINGTON BL., 4296—Elegantly furnished, warm room; excellent board; running water. (65)

WASHINGTON BL., 4489—Room with private bath; hot and cold water in room; first-class table. (c2)

WATERMAN, 5259A—Room and board for people employed; small family; University car. (61)

WESTMINSTER PL., 3818—Nice rooms, 2d foolr; good meals; gentlemen; two couple employed. (2)

NORTH

MAFFITT, 3742A—Room and board; lady or gentleman.

ROOMS WANTED

ROOMS Wtd.—By couple, to rent, 3, 4 or 5 rooms and garage. Call Olive 5991. (c3)

ROOM Wtd.—Furnished front, by medium; in Granite City or East St. Louis. Lindell 3174W.

ROOM Wtd.—Young man wants room located between Grand and Newstead avs.; Pine and Delmar bls. Box K-167, P.-D. (4)

ROOMS Wtd.—By refined couple; 2 furnished rooms for light housekeeping, in western section of city, for the summer. Box R-18, Post-Dispatch.

ROOM Wtd.—Refined lady, employed, wants housekeeping room, with use of laundry; reasonable; north preferred. Box K-208, Post-Dispatch.

ROOMS AND BOARD WANTED

ROOM AND BOARD Wtd.—By young lady, in private home; location of Tower Grove Park; reasonable. Box R-67, Post-Dis.

ROOM AND BOARD Wtd.—In private family, by business girl; vicinity of Wellston. Box L-401, Post-Dispatch. (2)

ROOM AND BOARD Wtd.—By middle-aged couple, in private family; best of references. Box K-97, Post-Dispatch.

ROOM AND BOARD Wtd.—Private family to board boys 6 and 9; mother's care; willing to pay. Box R-50, Post-Dispatch.

ROOM AND BOARD Wtd.—Bachelor will pay well for room, two meals, in private family; 4th st. line. J. S. Cluster, International Harvestor Co., 2528 N. Broadway. (68)

ROOM AND BOARD Wtd.—With private family residing in North St. Louis; Catholic preferred; single young lady. Box A-304, Post-Dispatch. (c)

ROOM Wtd.—Refined young man desires room in private family; board optional. Address Thos. C. Senn, care Newcomb Bros. Wall Paper Co., city.

RESORTS

FURNISHED COTTAGE Wtd.—Small; sanitary; Valley Park or Diecke. Box R-366, Post-Dispatch.

HOTELS

SHARDELL HOTEL, 43d and Lindell bl., high-class family hotel; American plan. (c8)

ALCAZAR HOTEL, 3127 Locust st.; rooms; running water, baths; 75c day, $4 week. (c8)

PINE, 706½—Comfortable rooms; homelike; from $3.50 up. Oxford Hotel. (c67)

COLONIAL HOTEL, 809 N. Grand Av.
All modern conveniences, hot and cold water, elevator service, telephone in each room, connecting and private baths; special weekly rates. (c100)

VON DEL HOTEL
Elegant suite of 2 rooms; private bath; also single and double rooms; excellent meals. (c2)

HAMILTON HOTEL
Hamilton av., at Hodiamont car line; a real home for every guest; playroom for the children; reasonable rates. Cabany 1265. (c8)

HOUSES, FLATS, ETC

FLATS FOR RENT

SOUTH

CALIFORNIA, 1309A—5-room flat, gas, electricity, bath, hot-water heat, $30; vacant March 22. (c)

MISSOURI, 1401—9 rooms; steam heat; janitor service; opposite Lafayette Park; $55 and $65; open. (c)

DWELLINGS FOR RENT

SOUTH

LA SALLE, 3709—4 rooms and attic; cottage; can divide for two families. 4187 McRee. (c)

APARTMENTS

WEST

Westmoreland Apts.
5330 Pershing Av.
FURNISHED OR UNFURNISHED
St. Louis' finest exclusive efficiency apartment; 8-story; fireproof; 2 rooms with 3-room efficiency, and 3 rooms with 5-room efficiency; including heat, Bell telephone, ice, electric light, and current for electric stoves; first-class cafe, excellent service; rent $77.50 to $125. (c8)

FLATS AND AP'T'S. WANTED

APARTMENT Wtd.—$50 reward for 2d or 3d floor, 5 rooms, sun parlor apartment, in good neighborhood; prefer Pershing av.; $80 a month. Box A-305, Post-Dispatch. (c)

APARTMENT Wtd.—Or flat; heated; about 4 or 5 rooms; neighborhood of Waterman and Union; April or May 1; for couple; no children. Main 1880. (c1)

FLAT WTD.—3 OR 4 ROOMS; 2 ADULTS, NO CHILDREN. BOX A-317, P.-D. (c7)

FLAT Wtd.—4 and 5, 5 or 6 rooms, single or double; owners only. Call Forest 8487. (c8)

FLAT—Or cottage; 3 or 4 rooms and bath; adults. Box K-94, Post-Dispatch.

FLAT Wtd.—3 rooms, bath, modern; South Side. 4832 S. Broadway. Victor 2299X. (4)

FLAT Wtd.—3 rooms, first floor; have 2 children. E. Bessinger, 3532 S. Spring.

FLAT Wtd.—3 rooms, bath, electric. Riverside 1817W. (c)

FLAT Wtd.—Three rooms. King's highway and Delmar. Box R-49, Post-Dis.

FLAT Wtd.—North Side, upper; 3 rooms; strictly modern; rent not over $30; couple. Box L-131, Post-Dispatch. (2)

FLAT Wtd.—3 rooms, modern; couple; no children; $18 or $20; A1 references. Grand 3742W.

FLAT Wtd.—Contents of fla tor apartment with privilege of renting. Forest 9080, Room 212.

FLAT Wtd.—Or cottage, 4 rooms. South Side preferred, adults only, best of references. Box R-185, Post-Dispatch. (c)

FLAT Wtd.—Three rooms and bath; South Side preferred. Bomont 900, Station 12. (4)

FLAT Wtd.—3 rooms, modern, near Park or Compton car line; South Side. Main 4920. Mr. Lee; reward.

FLAT Wtd.—8 rooms, by couple with child; willing to pay $25; $10 reward. Delmar 4070X. 3900 Goodfellow. (c)

FLATS AND AP'T'S. WANTED

FLAT Wtd.—3 or 4 rooms, with or without bath, by 3 adults; South Side; $5 reward. Box K-93, Post-Dispatch.

FLAT Wtd.—3 or 4 rooms, near S. Grand av.; unfurnished or might buy furniture; responsible middle-aged couple. Box K-203, Post-Dispatch. (3)

FLAT Wtd.—In West End, April 1, by 3 adults; 5 or 6 rooms; about $40 rent; reward of $15 for information if same results to our satisfaction. Box K-99, P.-D. (3)

FLAT Wtd.—4 rooms; modern; west of Grand, north of Easton; couple employed; April 1 or 15. Call Main 666 or Central 88, between 8 and 5. (3)

FURNISHED FLATS & AP'T'S WTD.

FURNISHED APARTMENT Wtd.—Five rooms, West End, Olive Delmar car preferred. Box R-163, Post-Dispatch. (c2)

FURNISHED FLAT Wtd.—Or apartment, to buy contents of flat or apartment with privilege of renting. Forest 9080. Room 212.

HOUSES WANTED

COTTAGE Wtd.—Or lower flat; 3 rooms and bath; adults. Box L-126, Post-Dis. (2)

COTTAGE Wtd.—To rent or lease, by family of 3 adults; city or county. Box K-209, Post-Dispatch.

HOUSE Wtd.—Four or 5 rooms, or flat. Phone Main 2314 or Central 4615. (c4)

HOUSE Wtd.—Around Lafayette Park, 10 or 20 rooms; will consider a 5-year lease if house is modern. Box K-189, Post-Dis.

FURNISHED FLATS—APARTM'TS

FURNISHED FLAT—8 rooms; will turn lease over to party buying furniture, with enough rooms rented out to more than pay the rent. Forest 395. (4)

WEST

APARTMENT—Double efficiency apartment, furnished, including light, heat and gas; southern exposure. Call Cabany 5525.

CLARENDON, 1012—6-room completely furnished apartment; piano, phone, gas, electric, maid service, garage; adults. (c)

EASTON, 4822A—Five rooms and bath, complete; heat furnished. (c4)

FURNISHED FLAT—Neatly furnished 3-room flat; gas; $5 per week. Apply 4431 Easton.

FURNISHED FLAT—Five-room upper flat, furnished; Hamilton, near Page; light, cheerful; responsible, permanent tenant; rent $45; references. Cabany 3509M.

FURNISHED HOUSES FOR RENT

WEST

Furnished Dwelling
FOR RENT
3841 Westminster pl., furnished throughout, having living room, small room, dining room, kitchen and hall on first wloor; 5 rooms and bath on 2d floor; also a 3d floor. See us for card of admission and full particulars.
FRANCISCUS & KUNZ, 804 Chestnut st.

SUBURBAN PROPERTY WANTED

HOUSE Wtd.—To rent 5 to 7 room modern; Webster preferred. John Myersman, 816 Bompart, Webster Groves. Bomont 342.

TO LET—BUSINESS PURPOSES

FLOOR SPACE—For lease, entire floor new daylight building. Int. Merc. Co., 804 N. Levee. (c8)

SPACE—For light manufacturing. Call Olive 689, Mr. Hoke. (c61)

CENTRAL

CHOUTEAU, 1029—Large, light store. Phone owner, Grand 4233W. (c3)

WEST

OFFICES—6038 Delmar bl.; very light offices; steam heat. Apply Room G. (68)

GARAGES AND STABLES

GARAGE—Space in garage near Washington and Taylor. Olive 5688. (c)

GARAGE Wtd.—Close to 2800 Washington. Call Bomont 2527W.

WANTED BUSINESS PURPOSES

SPACE Wtd.—Two butchers want to rent space in grocery store, with fixtures in. Box K-90, Post-Dispatch.

REAL ESTATE

BUILDING MATERIALS

PAVING BRICKS—300,000, secondhand. Inquire Garrison and Washington, 4343 Page, or phone Lindell 4554W.

REAL ESTATE WANTED

FLAT Wtd.—Modern; owner's opportunity to deal direct with purchaser. Box K-213, Post-Dispatch.

FLAT Wtd.—4 and 5 rooms, single, modern; South Side; state price. Box K-95, Post-Dispatch. (4)

FLAT Wtd.—Single or double, 4 rooms downstairs; must be modern; reasonable; South Side preferred. 2652A Oregon.

PROPERTY Wtd.—I will pay spot cash for flat, house, cottage, any location; must be cheap for quick sale; write or call, Brown, 317-31 Title Guaranty Bldg., 706 Chestnut st. (4)

RESIDENCE Wtd.—Or bungalow; 6 to 8 rooms; modern conveniences; located on South Side near Tower Grove Park or Shaw's Garden; give price, terms, etc. Box R-3, Post-Dispatch. (c4)

HOME Wtd.—To buy, direct from owner; brick house only; price $6000 to $12,000; must be north of Laclede, south of Delmar, west of Boyle and east of Clara avs.; give full description in first letter. Box A-324, Post-Dispatch. (c4)

REAL ESTATE FOR EXCHANGE

CHALMERS—For sale or exchange for property, my 1917 Chalmers sedan; perfect condition; bargain. Main 1195.

SUBURBAN PROPERTY FOR SALE

HOUSE—9 acres; small house; chicken house, etc., on rock road, 4 miles from city limits; price $4000; terms to suit. If interested, phone Bell, Webster 71J. (c4)

ACREAGE—2¼ acres of ground with 2-room house; 15 minutes ride from Wellston; water and electric; fine location; bargain. Box R-378, Post-Dispatch. (c62)

FARM—And six-room house; about 6 acres; on Creve Coeur line; one fare from Delmar by commutation ticket; have plum, apple, peach trees, raspberries, blackberries, gooseberries, grape vines; garage and chicken house; spring water piped into house; house is 2-story frame with hardwood floors; price $7500. Box A-307, P.-D. (c4)

EAST ST. LOUIS

FLAT—10 rooms, 2 baths, for 2 families; also 7-room house in rear; rents $37 per month; $1000 d. t. to run 3 years, at 6 per cent; my equity for $1200 cash if sold by April 15. Apply owner, Mrs. Anna Tebeau, 7289 Manchester, Maplewood. (4)

COTTAGE—5-room frame in East St. Louis, 1 block from Free Bridge; rents for $15 month; price $1150 cash. Apply owner, Mrs. Anna Tebeau, 7289 Manchester av., Maplewood.

UNIVERSITY CITY

RESIDENCE—7057 Pershing; 7 attractive rooms; two large porches; modern. (c2)

WEBSTER GROVES

THEO. R. APPEL, Webster Groves—Webster property specialty. Phone Webster 708. (c8)

HOUSE—Six rooms; bargain; all modern; street and all improvements in and paid for; price $3750; 148 Valley road. WEBSTER GROVES TRUST CO., Agent. (c4)

HOUSE—At 143 S. Maple, a 9-room home, in excellent condition, on one of the finest lots in Webster; lot 120x278; well improved; price $9000. WEBSTER GROVES TRUST CO., Agent. (c4)

STORE BUILDING—Nice meat and grocery business; corner; stables, horses and wagons; good line stock of groceries; growing business; a snap for a clean-cut hustler; located in Webster Groves; a high-class suburb of St. Louis; price for everything, $11,000. Address Lock Box L, Webster Groves, Mo. (c4)

HOUSE—Nine rooms, hardwood floors, hot-water heat, sleeping porch; lot 150x259; tennis court; splendid large trees, garage; a most desirable location; an ideal home for growing children; price $12,000; No. 226 S. Elm av., Webster; inspect at any time; possession at once. WEBSTER GROVES TRUST CO., Agent. (c4)

Must Be Sold
One of the most attractive 7-room brick homes ever built; it has a very comfortable reception hall and one of the most livable living rooms that could possibly be found in a home; nice, large dining room, with southern exposure; bright, airy, light and cheerful kitchen, with good-sized pantry and closet room; hardwood floors. Second floor has 4 very attractive bedrooms with closet in each room, central hall and beautifully tiled bath; house is well constructed, with No. 1 brick, steel supporters and is in very good condition. For card of admission and terms, phone Webster 189. Dr. Babb, 321 Gore av., Webster Groves. (c2)

SUBURBAN PROPERTY FOR SALE

WEBSTER GROVES

WRITE for our suburban sale list and map. WEBSTER GROVES TRUST CO. (c8)

No. 24 OAK TERRACE
This is an attractive home of seven rooms, with sleeping porch, hardwood floors, hot-water heat; lot 70x180. Inspect at once; price $8800.
WEBSTER GROVES TRUST CO., Agent. (c3)

HOUSE—Modern Webster Groves home, 122 Plant av., 8 rooms, furnace heated house; in first-class condition; lot 111x200 feet; beautifully shaded; two outhouses; location unequaled for a home; one block from Lockwood street cars; owner leaving city; can be handled on attractive terms; price $7000. Phone Bell, Webster 1032. (c8)

WELLSTON

HOUSE—Practically new modern 7-room frame, with 50 feet ground; 1 mile west of Wellston; ½ block from St. Charles rock road; very cheap; terms to suit; this property, will greatly enhance in value. Call Grand 3156; Delmar 1580. 4234 Manchester.

FARMS WANTED

FARM Wtd.—Lease small improved, within 10 miles of St. Louis; hard road. Advise Ben Herold, 4719 St. Louis av., city. (4)

FARM LANDS WANTED
Hundreds of Iowa people will buy land in other states this year. Many have bought already. Land prices are steadily rising, and many Iowans intend to purchase before there is any further advance. Why not sell your land to one of these buyers? Send us a complete description of your best farm bargain, its distance from town, school and railroad, what improvements it has, how much is under plow, etc., and we will tell you, without obligation on your part, how little it costs to get in touch with these Iowa buyers hrough an advertisement in their favorite papers. The Des Moines Register and Evening Tribune. At the same time we will send you our booklet, "Farm Buyers and How to Find Them." It will open your eyes. Send your land description today. Reach the early buyers; they are the best of all. The DES MOINES REGISTER and EVENING TRIBUNE, Dept. 15, Des Moines, Ia. (68)

FARMS FOR SALE

FARM—A leased farm for sale; 65 acres, with improvements and stock; or will rent on shares. 3800 Wilmington rd. Riverside 1742M. (c2)

FARMS—In St. Charles County, Mo.; size 125 to 360 acres; every acre in cultivation; soil, black sandy loam; write me the size farm you want and I will send complete description; this is high-class corn land. J. B. Ehrhardt, 5837 Enright av., St. Louis, Mo. Phone Cabany 802J. (4)

FARMS—In Montgomery, Pike, Callaway and Audrain counties, Mo., sizes 70, 200, 160, 60, 360, 80, 210, 90, 280, 320 and 870; price $80 to $150 per acre; terms to suit purchaser; this is good productive soil, gently rolling land; good roads; no rock, no gumbo, no hardpan; good markets and convenient to churches and schools. I have both timber land farms and all prairie farms; write me kind and size farm you want. J. B. Ehrhardt, 5837 Enright av., St. Louis, Mo. Phone Cabany 802J. (4)

NEW JERSEY ACREAGE; bargain, $2 cash, $2 monthly buys two acres fine land. Full price, $76; only $38 each. Vail, 1480 Broadway, New York. (8)

40 ACRES, ONLY $1300.
All level and in cultivation, fertile soil, on main highway, at school and store, rural route; 2 miles to station; an ideal location; all level land; no buildings; very liberal terms. See me for bargains. VICTOR WM. REITZ JR., 725 Victoria Bldg.

FINE FARM HOME
For sale in Western Nebraska; 320 acres, slightly rolling bottom land, 80 acres broke; 50 acres in wheat, 11 acres alfalfa; all good soil; about 4 miles fencing, 3-room house with basement, concrete cave, garage, 14x16 cement floor barn, cattle sheds, hen house, windmill, etc.; buildings all new; good title; free from all incumbrance; on main line U. P. and Burlington R. R.; good reasons for selling and price is set for quick sale; no agents; see or write
N. RENE WILHELMY,
6100 Waterman av., St. Louis, Mo. (62)

BUNGALOWS AND COTTAGES

COTTAGE—Barn, two acres ground. Apply at 6020 Michigan av. Riv. 50W. (c67)

NOTICE!
Pay 30% More Rent or Move
Has This Happened to You? Sure
I am constructing 25 new bungalows in a most excellent locality. First come, first served. A nominal down payment with less than rent installments. Let's get together at once. Spend 2 cents. Box A-314, P.-D.

SOUTH

HOUSE—Frame, 4 rooms; bargain. 4948 Quincy st. Apply to 5341 Blow st. (58)

COTTAGE—Five-room brick, bath, gas, electricity; all improvements made; unencumbered. 4431 Arco. (c)

I'M THE AGENT
A cottage at 120 Louisa st., 9700 S. Broadway, consisting of 4 rooms, lot 100x125; immediate possession, at a bargain.
WM. APPEL, 3501 Gravois av.

WEST

NEW BUNGALOW
1118 Delaware; new 5-room brick bungalow just completed; hardwood floors, tile bath; Hodiamont car to Gambleton pl., walk one block west. Price $5500.
KOTSREAN-ALTHEN, 722 Chestnut.

NORTH

$250 CASH AND $25 PER MONTH.
4519 Davison; nice bungalow of 4 rooms, bath, electric, etc.; bargain. Inspect; near Bircher and Union. Main 1195.
KOTSREAN-ALTHEN, 722 Chestnut.

NEW COTTAGE—POSSESSION
4655 Greer; nice 5-room brick cottage, gas, electric, furnace, tile bath; vacant; price $4000; key at office.
KOTSREAN-ALTHEN, 722 Chestnut.

SPLENDID COTTAGE
4223 W. Lexington; brick; 4 rooms, 2 basement rooms, toilet, bath, street and alley made; $3300.
McCRADY & SINE, 506 Pontiac Bldg. (c3)

FLATS, APARTMENTS, FOR SALE

FLAT—Brand-new 4-family apartment flat; yearly rental, $1860; sacrifice. Cabany 2238W. (80)

NEW SINGLE 3 AND 3
Fine single flat, bath, electricity, gas; $400 cash and $40 per month; bargain. Main 1195.
KOTSREAN-ALTHEN, 722 Chestnut.

SOUTH

FLAT—Single, South Side, 8 rooms, electric; large shed. Victor 3109J. (c)

FLAT—Second floor, vacant after March 15; electric light. 3217 Cherokee. Keys at 3822A Humphrey. (2)

FLAT—Single, 5 and 6 rooms, South St. Louis; most modern appointments; $8500; half cash. Box A-239, Post-Dis. (c3)

FLAT—Two-family, and garage; South Side; on Jefferson near Russell. Box A-14, P.-D. (c8)

2617 IOWA AVENUE
Three and four room single flat; building not over six years old; price $4300.
JOS. F. DICKMANN R. E. CO., 623 Chestnut.

3108 WYOMING
Two-family flats; 3 rooms on first floor, 5 rooms on second floor; can be bought at a bargain price.
JOS. F. DICKMANN R. E. CO., 623 Chestnut.

3402 EADS AVENUE
Well-built single flat; three rooms and bath each; good condition; good neighborhood; see us.
JOS. F. DICKMANN R. E. CO., 623 Chestnut.

SINGLE FLAT BARGAIN
3705 Illinois av.; lot 76x133; 2-story frame flat of 3 rooms on each floor; price for all only $4750. See this at once; can arrange possession.
JOS F. DICKMANN R. E. CO., 613 Chestnut.

3007-09 OHIO AVENUE
Lot 59.6x125; 6 families of 3 rooms and bath each; rent $95 per month; price $8800; a good investment and the price is right.
JOS. F. DICKMANN R. E. CO., 623 Chestnut.

3671 RUSSELL AVENUE
Four and seven room modern flat; hardwood floors, tile bath, etc.; just west of Grand av. See us for further particulars.
JOS. F. DICKMANN R. E. CO., 623 Chestnut.

DOUBLE FLAT BARGAIN
Extra well-built 4-family flat of 3 rooms and bath each; stone steps, stone sills, copper spouting, copper screens, practically new; 55-foot lot; a good neighborhood; look at 2840-42 Indiana av., then see us for further particulars.
JOS. F. DICKMANN R. E. CO., 623 Chestnut.

2760 Rutger St.
Two-story brick single flat; contains 3 and 3 rooms, toilet, cemented cellar; property in very good condition; lot 25x150. Price $3750.
Mississippi Valley Trust Co., Agt.
FOURTH and PINE

WEST

WASHINGTON HEIGHTS FLAT.
Have a dandy 6 and 7 room flat at 57xx McPherson av.; hardwood floors; steam heat, double brick garage. Box P-144, Post-Dis.

APARTMENT—Four-family, 6 and 7 room apartment, 4500 block Laclede; a good investment proposition. BROWN REALTY CO., 5972 Easton av. Cabany 911, Delmar 911. (c2)

Davis Realty's Motor Heights
SUBDIVISION

The Apartment House Property of the New Industrial District

THE PSYCHOLOGICAL MOMENT IS THERE IN ALL THINGS!

THE TIME TO STOP TALKING, STOP THINKING AND ACT! If you want to take advantage of the opportunity presented to you and reap the benefit of the results to be obtained.

Suitable sites for apartment buildings, homes, good business lots and corners within walking distance of the mammoth plants nearing completion at Natural Bridge road and Union avenue are very scarce. We fortunately secured, at a low price for cash, what our judgment and years of experience warrants us in saying is the best piece of apartment site acreage in the entire new industrial section. It is not a very large tract; we wish it was larger, but we can't stretch it, and at the rate it is selling at a few short weeks at most will close it out. In one week over 100 lots have been sold. THERE'S A REASON. As is our invariable custom, we have priced it right, as we bought it right—on a basis where the purchaser really can make money, and quickly, on his investment.

THE TIME TO ACT ON MOTOR HEIGHTS IS NOW!

BACK of MOTOR HEIGHTS is the INTEGRITY, the REPUTATION, the EXPERIENCE, the HONESTY and the BRAINS of the Davis organization. That's why many people are buying MOTOR HEIGHTS lots right from the plat. Every day they come to our office and select their lot, using our Judgment and Experience in making the selection. We invite you to take advantage of this offer. It cannot last much longer. Soon this exceptional opportunity will be gone. COME TO OUR OFFICE TODAY.

TO REACH MOTOR HEIGHTS, take Cass avenue car and ride to Belt avenue (5600 west), or drive to Clara and St. Louis avenues.

CLIP THIS COUPON—MAIL IT TO US TODAY
It will bring you full and complete information in a
BEAUTIFULLY ILLUSTRATED CIRCULAR
showing the wonderful opportunities of
MOTOR HEIGHTS
[illegible] Name
[illegible] Address
THE DAVIS REALTY DEVELOPMENT COMPANY,
816 Olive Street.

The Davis Realty and Development Company,
Second Floor, Opposite Elevators — 816 OLIVE ST., ODD FELLOWS' BUILDING — Olive 535, Central 537

FLATS, APARTMENTS, FOR SALE

WEST

58xx BARTMER AV.
Extra nice 5 and 6 room flat, tile baths, hot-water heat, brick and tile porch; price $7950. This is a bargain. Box P-160, P.-D.

NORTH

FLAT—Single, 8 rooms, electric, $2200. 3026-28 Madison st. Call Victor 3109J. (c)

COTTAGE—4274W Garfield, 4-room cottage, coal yard; white or colored; terms. (c62)

FLAT—Single, 4036 Kennerly, 4 and 5 rooms, electric, bath, toilet, piped for furnace; $4200; $500 cash.
McCRADY & SINE, 506 Pontiac Bldg. (c3)

4-FAMILY FLAT, $6500
4601-03A St. Ferdinand av.; lot 43x130; 4 rooms and bath each flat; street and sidewalks made; rents $884; terms.
JOHN S. BLAKE & BRO., 815 Chestnut st.

CHEAP SINGLE FLAT
1826-26A N. 20th st.; 4 rooms 1st and 2d floors; gas, city water; rent $30 per month; price only $2500, small cash payment, balance like rent. See owner, 2d floor.
OREON E. & R. G. SCOTT, 800 Chestnut. (c61)

FLAT BARGAIN
3130 N. Newstead av., 4 and 5 rooms, baths, furnaces and electric light; $4600. Get card from.
HAASE REALTY CO., 921 Chestnut st.

RESIDENCES FOR SALE

RESIDENCE—7-room frame; lot 50x185; price $3000. Box A-228, Post-Dis. (c68)

RESIDENCE—South Side; 6 rooms, slate roof; water heater, furnace, granitoid basement, garage; 32x130; brick alley; with furnishings if desired. Box K-186, P.-D.

BARGAINS
5523 Vernon, 9 rooms, furnace; $3800.
3650 Garfield, 11 rooms, furnace; lot 50x130; price $4000; terms.
5391 Cote Brilliante; 5 rooms, hot-water heat; possession; $4200.
G. F. BASHFORD, 715 Chestnut st. Main 1049.

SOUTH

4046 BOTANICAL
Nice 7-room brick, hot-water heat, hardwood; tile bath; bargain; inspect. Main 1195.
KOTSREAN-ALTHEN, 722 Chestnut.

POSSESSION
$800 CASH AND $40 PER MONTH.
4001 Russell av., choice 9-room brick residence; fine bath; good fixtures; inspect.
KOTSREAN-ALTHEN, 722 Chestnut st.

2925 LAFAYETTE AV.
Eight-room modern residence, in first-class condition; lot 41x130; owner anxious to sell. Your chance to get a bargain. See us for further particulars.
JOS. F. DICKMANN R. E. CO., 623 Chestnut.

2835 HENRIETTA.
A beautiful hot-water heated residence of 4 rooms 1st floor, 3 rooms 2d floor and 2 rooms on 3d floor; possession March 15; price only $5900; see this at once.
JOS. F. DICKMANN R. E. CO., 623 Chestnut.

WEST

RESIDENCE—8 rooms; double garage; large porch; price $4800. 6025 Suburban.

RESIDENCE—Modern improvements; cheap; can take possession immediately. 3931 Labadie; easy terms. (4)

RESIDENCE—2127 Edmonds, 8 rooms, electric, toilet; lot 70x149; $3700.
McCRADY & SINE, 506 Pontiac Bldg. (c3)

RESIDENCE—Must be sold, 6027 Etzel, attractive 9-room residence, hot-water heat, 50x300 ft. Owner, Delmar 2741X. (c)

HOUSE—1309 N. Taylor, 7-room brick, all conveniences; or trade for cottage. Delmar 3391J. (c62)

RESIDENCE—5859 Ridge, 7 rooms, furnace, bath, electric; newly painted and decorated; open.
B. A. TOHMPSON R. CO., 5872 Delmar. (c3)

6087 WESTMINSTER PL.
Fine 7-room brick residence; hardwood, tile bath, furnace, etc.; attractive price and terms. Main 1195.
KOTSREAN-ALTHEN, 722 Chestnut st.

4057 McPHERSON AV.
Dandy 2½-story brick residence containing 9 rooms, bath, furnace, hardwood floors and all modern improvements; lot 50x146; must be sold at once. Price only $5000. Make us an offer.
GEO. J. WANSTRATH R. E. CO., 717½ Chestnut st.

NORTH

DWELLING—4 rooms, 2-story; good condition; garage; near O'Fallon Park. 5329 Conde. (2)

BUSINESS PROPERTY FOR SALE

CENTRAL

STORE AND ROOMS—1817 Franklin; for 7 families; all in fine condition; rental $70 per month; $7000.
McCRADY & SINE, 506 Pontiac Bldg. (c3)

SOUTH

SOUTH SIDE MEAT MARKET.
We have a South Side 2-story brick, with meat market on first floor, flat above; will sell building and business. Inquire of
HAASE REALTY CO., 921 Chestnut st.

FINANCIAL

LOANS ON REAL ESTATE

MONEY TO LOAN—City or county property. THEO. R. APPEL, International Life bldg. (c8)

LOANS ON REAL ESTATE

MONEY TO RENT—On first and second deeds of trust; quick action. E. Laumann, 6200 Easton av. (c68x)

MONEY TO LOAN.
Second Deeds Of Trust
Quick action. DYAS-SHELP, 107 N. 9th. (c68)

LOANS ON PERSONAL PROPERTY

LOANS by private party on furniture or indorsements. Box A-37, Post-Dispatch. (c62)

MONEY to loan on automobiles while you are waiting. Auto Auction, 1210 Olive st. (c8)

MONEY for salaried people; lowest rates; easiest terms; confidential. 1881 Railway Exchange. (c8)

MONEY loaned on automobiles, stocks, bonds and all security. Northwestern Brokerage Co., 916 Boatmen's Bank; Olive 3774. (c15)

MONEY loaned on diamonds, watches, jewelry, Liberty Bonds and all articles of value. Frankel's, s. e. cor. 8th and Pine. (c8)

MONEY supplied salaried people, furniture owners; quick, confidential. 1842 Railway Exchange Bldg. (c62)

MONEY SALARIED PEOPLE.
Confidential; quick; easy payments. Fisher Co., 517 Commercial bldg., 6th and Olive. (c8)

MONEY LOANED on furniture and pianos at 2 per cent per month. Olive 3884. Mound City Loan Co., 427 Victoria bldg. (c14)

QUICK MONEY.
For salaried people on their own notes, without security and without knowledge of employer or anyone. American Brokerage Co., 2032 Railway Exchange Bldg. (c14)

LOANS—LOANS—LOANS.
Money loaned to people keeping house; easy payments; see other's rates, then get ours. American Loan Co., room 377, Arcade Bldg., entrance 207 N. 8th st. (c55)

$5 TO $50 LOANED
Any lady or gentleman owning furniture, etc. Salaried people without security; cheaper rates; best and most private terms in Mo. STANDARD CREDIT, 2081 Ry. Exchange. (c14)

$10—LOANS—$75
On plain note without indorsers. Established service; quick; confidential.
CITY BROKERAGE CO.
412 Holland Bldg. Central 3488. (c80)

LOANS ON FURNITURE AND PIANOS.
2 per cent per month, in accordance with State law regulating same. Municipal Loan, 415 Locust st., room 302, Tel. Main 2833. (c55x)

STOCKS AND BONDS

WILL sell all or part 8000 Congressional Oil at 8c. Box K-207, P.-D. (3)

STOCK—Must sell my Texas Amalgamated and Congressional Oil. Blum, 8400 Minnesota av. (7)

STOCK—Have 500 preferred and 525 common Kimbler Oil; best offer takes it. Box K-89, Post-Dispatch.

STOCKS—And bonds; 20 shares O. C. Graves oil stock; will sell at a bargain. Call Victor 809L. (c)

OIL STOCKS—We buy and sell, let us know your wants. Dummeyer & Davidson, 917 Fed. Res. Bk. Bldg. Central 2270. (c8)

LIBERTY BONDS
If you must either sell your Liberty Bond or borrow money on it, we will be glad to accommodate you. We will loan you par, less 7 per cent interest, to be paid at $1 a week on each $50 bond, or we will buy your bond at market value.
INDUSTRIAL LOAN CO., 714 Chestnut. (c8)

SEE US FIRST.
We buy and sell your listed or unlisted securities; market quotations and reports furnished on all issues; stocks bought outright, partial payment or marginal. W. L. SCHACHNER & CO., Central National Bank Bldg. Olive 6189; Central 3916.

STOCKS AND BONDS.
We will buy or sell the following stocks at prices named:

	Buy.	Sell.
Okeh Oil & Refining	$ 1.17	$1.20
United Drilling & Development	3.50	3.80
Long Green Oil	220.00	230.00
Harvey Crude Oil	1.00	1.15
St. Louis Mining & Milling	.10	.12
Congressional Oil	.07	.08
National Oil	2.50	2.65
Evergreen Mines	.70	.80
Afterthought Copper	.95	1.10
Homer Consolidated Oil	.80	.85
Mary Elizabeth Oil	3.00	4.00
Harroun Motor Car	1.00	1.50
Sammies Oil	.11	.13
Illinois-Albe Oil	.25	.30
Little Motor Kar	1.10	1.20
Lackawanna Oil	.40	.50
Kimbley Oil	1.75	2.00
Arkansas & Arizona Copper	.13	.15
Mo-Tex Oil, old stock	5.75	6.25
Bradley Oil	.60	.70
Truman Oil	2.50	2.80
Hoffman Oil & Refining	.03	.04

Telephone or wire orders. United Drilling and Harvey Crude Oil should sell much higher.
A. L. DIEBEL, Phone Olive 4570. Boatmen's Bank Bldg. (c2)

Harvey Crude Stockholders
WILL RECEIVE 6% CASH AND 100% STOCK DIVIDEND
The regular quarterly cash dividend of six per cent (6%) for January, February and March will be paid all stockholders of record March 31, payable in April.
Furthermore, shortly after this quarterly cash dividend is paid, a special stock dividend of one hundred per cent (100%) will be paid Harvey Crude stockholders, which is only a prelude to bigger things now under way.
JACK HENNING, General Representative, Currier & Co., 1129-30 Syndicate Trust Bldg. Olive 5740. (c4)

Good Real Estate Is
the best security for money. It's the foundation of all great fortunes—the home owner is always a more dependable citizen.—This isn't a sermon, it's facts.

BELL AV., 4190 (Southeast Cor. Whittier). Lot 32'9"x135.
Brick residence, stone front, 3-story; 12 rooms, reception hall (3 finished rooms in basement), hardwood finished, gas, 2 baths; basement granitoid floored, furnace heat; street improvements. This property backs up to the Suburban right-of-way. Rear end could be adapted to business purposes. Hodiamont car.
Price $7000

BROADWAY, 2806 N. (Near St. Louis Av.). Lot 20x150.
Brick residence, 2-story, 6 rooms. This is really investment property, though at present it is occupied for residential purposes. Broadway car.
Price $6000

CARPENTER PL., 724-30 (S. E. Cor. Enright). Lot 77'6"x130.
Brick building, 2-story; a row of attached residences, 6 rooms each; gas, bath and furnace; outbuildings; street improvements. Hodiamont car.
Rentals, per month $106
Price $9500

CASS AV. (N. E. Cor. Garrison). Lot 30x118.
Brick residence; 2-story; 6 rooms, bath, gas, stoves for heating; street improvements. Cass av. car.
Price $1750

CHANNING AV., 118 S. (Near Laclede). Lot 47x120.
Brick residence; 2-story; 6 rooms, stoves for heating; sheds. Rentals $32 per month. Laclede car.
Price $3000

COOK AV., 3849 (N. E. Cor. Vandeventer). Lot 34.6x160.
Brick residence, stone front; 3-story; 9 rooms; gas, bath, laundry, furnace; sheds; street improvements. Rents for $48 per month. Page or Vandeventer car.
Price $5800

COOK AV., 3951 (Near Vandeventer). Lot 30x165.
Brick residence, 2½-story; 9 rooms; gas, bath, finished laundry, furnace; garage; street improvements. Property in A1 condition; easy terms. Rentals $35 per month. Vandeventer or Page car.
Price $3500

COOK AV., 4048 (Near Sarah). Lot 55x145.
Brick residence, 2½-story; 10 rooms; reception hall; mantels finished in this house are the very best; gas, bath, finished basement, furnace heat; 2-story stable in the rear; all street improvements; easy terms. Page or Sarah car.
Price $8500

DILLON ST., 1301 (Near Park). Lot 25x130.
Brick residence, 2-story; 6 rooms; gas for lighting, bath, modern plumbing, finished basement, stoves for heating, sheds, outbuildings; street improvements; house in A1 condition; newly painted. Bellefontaine car.
Price $3000

DELMAR BL., 4316 (Near Pendleton). Lot 35x142'6".
Brick residence, 2½-story; 9 rooms, cabinet mantels, hardwood finish, electric lighting fixtures, bath, modern plumbing, finished basement, furnace heat; garage; street improvements. This is one of the really good homes in this district. Owner would consider an exchange of the same for a flat.
Price $6500

DELMAR BL., 3736 (East of Spring). Lot 61x142.
Brick residence, 2½-story; 13 rooms, reception hall, beautiful mantels, hardwood finish, eelctric lighting fixtures, baths, granitoid finished basement, furnace heat; outbuildings; street improvements. Card of admission required to inspect premises. This property is still suitable for residence purposes, but the immediate district is developing rapidly and it will soon become valuable commercially. Grand car.
Price $12,000

ELEVENTH ST., 2101-06 North (Near Madison). Lot 52x75.
Brick building, two-story, two residences; 8 rooms each; gas for lighting; stoves for heating; shed; street improvements. Belt Line car.
Price $4500

EASTON AV., 3047 (Near Cardinal). Lot 25x140.
Brick building, two and one-half story residence, stone front, 10 rooms; electric lighting fixtures, bath, good plumbing, finished basement and laundry, stoves for heating; outbuildings. Rentals $30 per month. Wellston car.
Price $3400

EASTON, 3036 (Near Cardinal) Lot 24x140.
Brick residence, two and one-half story; 8 rooms, bath, gas for lighting, furnace; shed; street improvements. Rents for $300 per year. Wellston car.
Price $5000

ELLIOT AV., 1525 (Near Cass).
Brick residence, two and one-half story; 8 rooms; a very substantial building; electric lighting fixtures, bath, good plumbing; stoves for heating; this is a combination property; in the rear is a two-story brick factory building, 2000 sq. feet floor space, occupied as a broom factory; brick stable for seven horses; sheds and other outbuildings; rentals for factory and stable, $28.50 a month. Owner occupies residence. Will consider an exchange for a small house in the north or south part of the city. Cass av. car.
Price $6500

ENRIGHT AV., 4154 (Near Whittier). Lot 25.6x155.
Brick residence, two and one-half story; 8 rooms, reception hall; cabinet mantels, hardwood finish, combination lighting fixtures, bath, modern plumbing; finished basement, furnace heat; street improvements. Hodiamont car.
Price $5000

EVANS AV., 3730 (Near Spring). Lot 25x113.2.
Frame residence, two-story, 7 rooms; gas for lighting, cellar, stoves and gas grates; sheds; street improvements made. Wellston car.
Price $2600

FRANKLIN AV., 2928-30 (Near Garrison). Lot 50x134.
Brick building, two-story, double residence, 6 rooms each; street improvements made. Hodiamont or Wellston car.
Price $5000

GAMBLE ST., 2706 (Near Elliott).
Brick building, two-story; 6 rooms, electric light, bath, new plumbing throughout; granitoid basement; stoves for heating; garage for three machines. Rents for $300 per year. Jefferson or Cass cars.
Price $2600

HAMILTON AV., 1320. Lot 32.6x132.3.
Two-story residence; 6 rooms, reception hall, living and dining room hardwood floors, electric lighting fixtures, tile bath, granitoid basement and laundry, hot-water heat; property is clear.
Price $7500

KING'S HIGHWAY, 4000 N. (N. E. Corner Margaretta). Lot 28x134.
One and one-half story brick residence, 5 rooms, reception hall, hardwood finish, electric lighting fixtures, bath, sanitary plumbing, furnace, granitoid basement and laundry; grape arbor and large shed in rear which can be converted into garage.
Price $5000

WASHINGTON BL., 4477. Lot 35x150.
Two and one-half story brick residence; 11 rooms, hardwood floors, elec. lighting fixtures, bath, hot-water heat; house has been redecorated and repainted throughout and is in first-class condition.
Price $9250

Don't delay, select one of these or come in and see us about other properties we have to offer.

Real Estate Department.

Mercantile Trust Co.
Eighth and Locust Streets, to St. Charles

STOCKS AND BONDS

OIL STOCK—Must sell my Congressional [illegible]. Box P-205, Post-Dispatch.
[illegible]

STOCKS AND BONDS

TO CASH YOUR LIBERTY BONDS GO TO HEADQUARTERS
518 Olive St.

SPRING COATS

Just for 4 hours Wednesday morning—Coats worth up to $20 at $9.90

Addison's

517-519 WASHINGTON AV.

SPRING COATS

Worth up to $29.75; on sale Wednesday only, at.......... $15

4-HOUR DRESS SALE $15

From 9 to 1 O'Clock Wednesday Morning

Sample Spring Silk Dresses worth up to $29.75. Satins—messalines—silk taffetas, etc. All newest styles—all colors and sizes. From 9 to 1 o'clock Wednesday morning—choice at..........

Just 75 Dresses in This Sale—So Come Early

SPRING SUITS

Over 400 "Sample" Suits

Worth Up to $65.00

Tricotines—
Mannish Serges—
Poiret Twills—
Silvertones—
Velour Checks—
Wool Poplins—
Gabardines—
Pencil Stripes—
Etc., Etc.

$23

$33

DON'T buy a Suit at any price elsewhere — until you see the marvelous values offered in this sale tomorrow—Eton, bolero, Russian blouse, embroidered tailor-made, braid-bound Suits—all colors—all sizes—on sale Wednesday — while the 400 samples last, in one lot, at

EXTRA-SIZE SUITS INCLUDED AT THESE PRICES

See Our Windows

Sale Will Start 8:45 A. M. Wednesday—DON'T MISS THIS!

BOLSHEVISM TO ENDURE IN RUSSIA; WOMAN SAYS

Polish Lecturer of Oxford University Arrives to Speak to Contemporary Club.

Miss Marie Czaplicak, lecturer of Oxford University, author of many books on explorations and economics, and secretary of the Constitutional Committee of Oxford, doing research work for the league of nations, arrived in St. Louis this morning and will speak tonight before the Contemporary Club at Hotel Statler. She designates herself as "a citizen of Poland, but a resident of the world," for she has traveled almost continuously for 10 years.

America's failure to enter the league of nations, she said, is greatly deplored in Europe and the hope still exists there that this country may still become a member of the league. "America having no territorial aspirations," said she, "it is greatly desired in Europe, particularly among the smaller nations, that she enter the league in order to act as a check upon the greedy nations—and none of us delude ourselves with the belief that greed will of a sudden be banished from the hearts of those nations whose policy has always been of that type."

Poland, she said is the only nation which has successfully fought Bolshevism and replaced it with a Government solid and enduring. The reason for this success, she says, lies in the fact that the people of Poland were perfectly organized before they set up an independent State and had been drilled and educated for years in the principles of government by the people. She considers Warsaw the most cultured city in the world today. Miss Czaplicak said Ignace Paderewiski's influence in outside countries enabled Poland to become at once a strong independent nation.

Polish Army Strong.

The influence of Paderewski within the confines of Poland itself was not nearly so great as in Paris and other European centers, she says, but the noted pianist-statesman was able to carry out his policies by working with Josef Pilsudski, president of Poland. It was due to the efforts of the latter, she says, that the Polish army developed into a great fighting machine. There is much fighting in the states surrounding Poland, but Miss Czaplicka believes that practically all of the adjoining territory will ultimately and voluntarily be annexed to Poland.

Herbert Hoover, she said, is regarded as a real symbol of Americanism by the nations of Europe. "It is my belief," said she, "based upon observations in nearly all of the nations of Europe, that if Hoover were to be elected President of the United States this counttry would immediately assume the real leadership among nations. You over here can have no conception of the high regard in which Mr. Hoover is held by the people of Europe. They regard him as little less than their savior, so wonderful was his work during the war."

Wilson Loses Popularity.

The belief exists in many European countries, she says, that President Wilson yielded too much to Clemenceau and Lloyd-George and because of this the popularity of Wilson has waned across seas.

Miss Czaplicka defines the difference between Bolshevism and Socialism as saying. "Bolshevism means a government by the proletariat; Socialism means government by all classes. Russia is the only nation in which a Bolshevist government could succeed and there it will ultimately succeed. Just now Bolshevism there is directed by too many dishonest, insincere men, but as honest men and women join the movement it will grow strong and enduring."

She believes America is facing "a great crisis" and explains this remark by saying that the crisis is not so much an economic or political one as that of nationalism. "America has now the chance to become great nationally, instead of a melting pot," she declared. "The war has brought about great changes here. It has done a great deal to unite you people; it has brought about a higher degree of cultiure than ever before and has molded your people so that at last America will even have a literature of its own. In the past great writers have sought England and other nations of Europe as the scene for their works; now they are beginning to understand that hee r in Ameica is the most fertile field of all and as a result of that understanding a great change is already apparent in your literature.

Explored in Siberia.

Through her observations on many tours of exploration, many of which led her into the Far North, she has become convinced of the truth of the theory of scientists that at one time there was a strip of land or islands where the Behring straits now are and that that portion of America, even as far south as California, was inhabited by the same people who now inhabit Northern Siberia. One of her most widely read books is that on "Aborigines of Siberia," in which she tells of her belief in this theory and seeks to prove its truth. One of her latest books, published two months ago, is "The Turks of Central Asia, in History and Present Day."

Miss Czaplicka is of Polish birth and was educated in Libau and Warsaw. Later she became a student at Oxford University and took the diploma in anthropology in 1912. She was afterward placed in charge of the Oxford University expedition to Siberia. There were six in her party at the outset but at its conclusion only she and Prof. J. U. Hall of the University of ePnnsylvania survived. She will remain in St. Louis until Thursday and will then go to Kansas City, the farthest point west which she will visit.

Bond's Clothes

A Dollar's Worth of Clothes for Every Dollar—

The maker can always undersell the ordinary retailer, who retails what someone else makes—that's what we do—it's the big reason for so many St. Louis men switching to Bond's New York tailored clothes. Compare—you'll see.

Our New York Factory to You

$30 $35 $40

Bond's Clothes "De Luxe" $50

You Save Up to $15 and More

No middleman's profits—no free deliveries—no charge accounts for you to pay for.

BOND'S

J. L. ADRIEN, Mgr. Arcade Bldg.

Olive at Eighth

New York Spring Styles

Bond styles are just as supreme as Bond values. Styles that come to you straight from New York give you the nation's best.

Easter suit and topcoat displays now ready

New York, Cleveland, Detroit, Toledo, Columbus, St. Louis, Akron, Louisville, Cincinnati, Youngstown, Pittsburg, Kansas City

May, Stern & Co.

Four Notable Values

This "Bake-Well" Gas Range Has 18-Inch Oven

Terms—$3.00 a Month

AN extra large Gas Range—has 22x30-inch top—18-inch oven — four large star burners and simmering burner at top—white enameled panel in oven door and nicely nickel trimmed............ $32.50

Coal and Gas Range All in One

Terms—$5.00 a Month

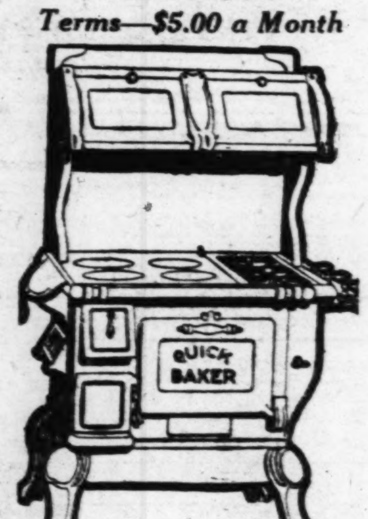

WITH this "Quick Baker" Combination Range you can cook and bake with coal or gas or both as you prefer. Built of polished blue steel—coal section has four holes—gas section has three star burners—oven is heated by coal or gas. Priced at.................. $79.50

Simmons Iron Bed With All-Metal Spring

$2.00 Cash—$2.00 a Month

THIS is an extremely attractive bed—in Vernis Martin gold finish that looks like solid brass—has massive continuous posts and fillers—and comes complete with all-metal link fabric spring. Special at $22.50

"Victory" Electric Irons

$1.00 Cash—$1.00 a Month

THE celebrated "Victory" Electric Iron—finely finished, perfectly balanced, correctly shaped, and comes complete with durable flexible cord, protected to give long service. This week at.............. $4.90

Goods Marked in Plain Figures

MAY, STERN & CO.

Corner Twelfth and Olive Sts.

Strictly One Price to All

Colonial Estate and Big Income Farm

Brick Colonial Home, all modern conveniences, 200 acres of productive farm land. Approximately 10% is excellent hardwood timber. Commercial apple orchard of 2700 trees, eight to 12 years old. Situated in Albemarle County, Virginia, in the foothills of the Blue Ridge, 10 miles from the University of Virginia over new macadam road. Dwelling of 12 rooms, specially designed bathroom and lavatory. The entire home newly decorated and furnished last year. All furnishings of home with exception of linen and silverware, approximately $2700 worth of farm and orchard machinery and equipment, all live stock and crops included in sacrificed price of $80,000. Owner lives on farm and invites rigid inspection. Perfect title, abstract survey.

D. C. Patterson, Manager Country Department

John W. Thompson Co., Inc.

728-732 Fifteenth Street, N. W. Washington, D. C.

Try It With Fruits

Delicious served with orange slices, banana slices, prunes, pineapple or raisins.

JOY O'WHEAT

"The Full Strength of the Whole Wheat"

Sweetened by our toasting process.

25 servings 25c

Ask Your Grocer!

To abort a cold and prevent complications, take

Calotabs

The purified and refined calomel tablets that are nauseales, safe and sure.

Medicinal virtues retained and improved. Sold only in sealed packages. Price 35c.

ADVERTISEMENT.

THE SPRINGTIME TONIC

For Nervous, Weak Men and Women Is

CADOMENE TABLETS

Sold by All Druggists.

MEN'S OVERALLS AND JUMPERS 98c

9 TO 11 A. M.

Sale a big feature of our opening Thursday, March 18th.

See Wednesday's Papers.

MANUFACTURERS' OUTLET STORE

713-715-717-719 Washington Av.

ADVERTISEMENT

ECZEMA

Money back without question if HUNT'S Salve fails in the treatment of ITCH, ECZEMA, RINGWORM, TETTER or other itching skin diseases. Try a 75 cent box at our risk.

JUDGE & DOLPH DRUG STORES, 515 Olive, 7th and Locust, 518 Washington, 5600 Delmar.

LOFTIS BROS. & CO.

DIAMONDS — WATCHES

CREDIT AT CUT PRICES

ST. LOUIS POST-DISPATCH DAILY MAGAZINE

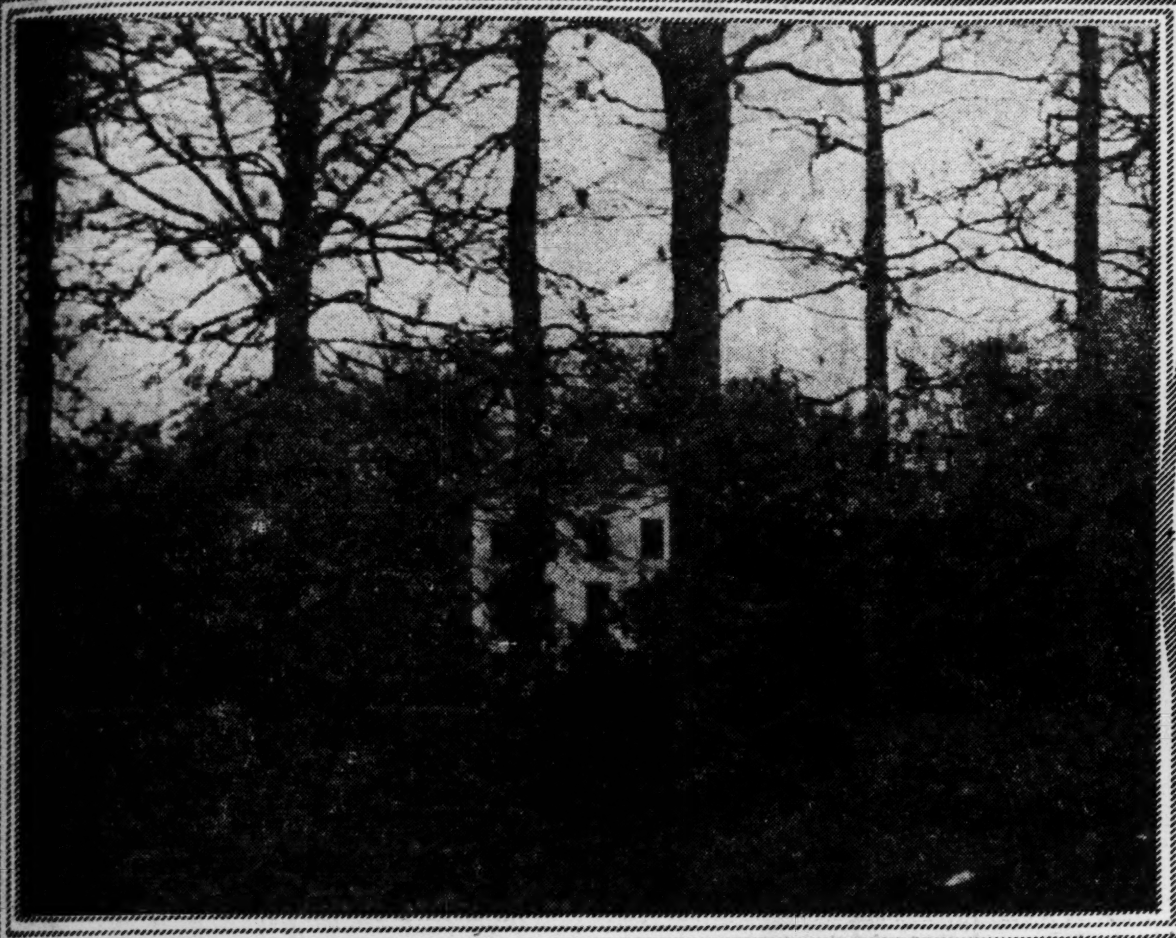

The former Kaiser's "cage" at Doorn, Holland. The barricade of wire netting was erected not to keep the captive in but intruders out. —Copyright, World Wide Photos.

State Senator Jesse A. Block, millionaire tobacco manufacturer, who made dramatic race across continent to cast deciding vote for equal suffrage in West Virginia Legislature. —Copyright, Underwood & Underwood.

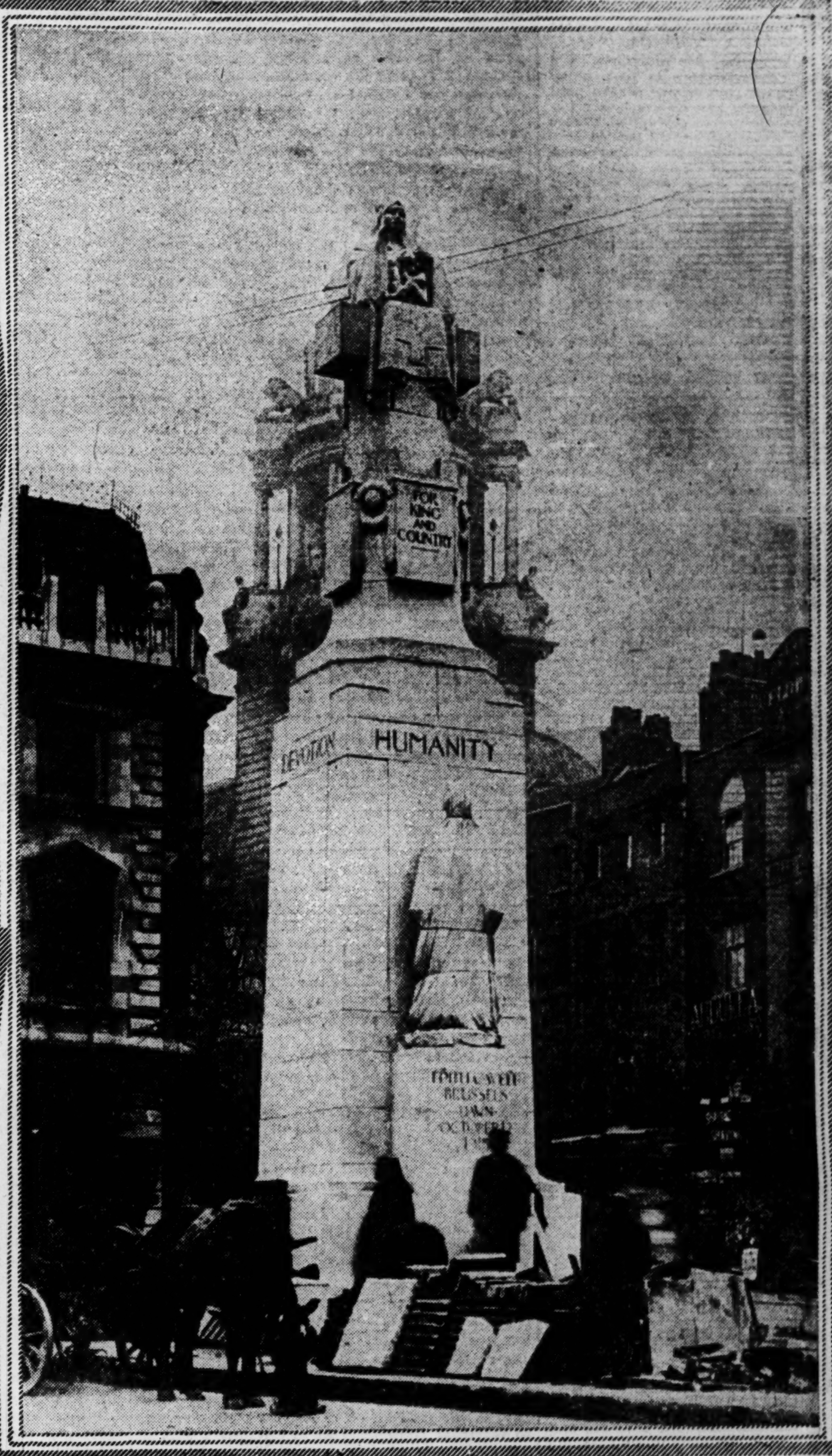

The Edith Cavell memorial in London. Workmen completing removal of scaffolding, while figure of immortal nurse is still veiled. —Copyright, Underwood & Underwood.

George M. Cohan, his daughter, Miss Georgette Cohan, and his mother arrive from Europe on steamship Adriatic. —Copyright, Underwood & Underwood.

Ellis Loring Dresel, American diplomatic representative in Berlin, photographed upon his arrival in German capital. —Copyright, Keystone View Co.

Gen. Pablo Gonzales, candidate for presidency of Mexico on Democratic ticket. Election will be held in July. —Copyright, Underwood & Underwood.

Miss Maude Odell, acclaimed by artists, eleven years ago, for perfection of figure, returns to America. She was ambulance driver during war, and was decorated by King of England. —Copyright, Keystone View Co.

There is no feud between these "Tigers" and elephants—members of Detroit baseball team on frolic at Macon, Ga. —Copyright, Underwood & Underwood.

ST. LOUIS POST-DISPATCH
Founded by JOSEPH PULITZER
Dec. 12, 1878.
Published by the Pulitzer Publishing Co., Twelfth and Olive Streets.

POST-DISPATCH CIRCULATION
Average for February, 1920:
Sunday 394,889
DAILY AND SUNDAY 218,358

THE POST-DISPATCH PLATFORM.

I know that my retirement will make no difference in its cardinal principles, that it will always fight for progress and reform, never tolerate injustice or corruption, always fight demagogues of all parties, never belong to any party, always oppose privileged classes and public plunderers, never lack sympathy with the poor, always remain devoted to the public welfare, never be satisfied with merely printing news, always be drastically independent; never be afraid to attack wrong, whether by predatory plutocracy or predatory poverty.

JOSEPH PULITZER.

April 10, 1907.

LETTERS FROM THE PEOPLE.

Teachers and the School Board.

To the Editor of the Post-Dispatch.

"Factionalism in the Board of Education has brought about the present unrest among the teachers and forced them to take drastic measures." In these words Judge Hartman in a recent address put his finger on the fundamental cause of "the unrest among the teachers" in St. Louis and the very serious situation that has arisen in the schools. The people apparently are just beginning to appreciate how serious the crisis is, althougn to those on the inside it has been apparent for two or three years. The recent resignations of an assistant superintendent, several school principals and a large number of teachers are due absolutely and exclusively to the attitude of the Board of Education, and others will follow. The teachers feel that the board, or a controlling faction of the board, is not only indifferent, but positively hostile to their interests. They are convinced that the board must be forced to give them adequate pay if they get it, and recognize their value to the community, and they are firmly resolved to use every available means to accomplish this result.

A TEACHER.

Personal Daylight Saving.

To the Editor of the Post-Dispatch.

There is no reason why the failure to pass the daylight saving bill should defeat the cause of daylight saving for those who desire it.

Railroad companies, manufacturers, retail corporations, etc., favoring the project of daylight saving can establish office or working hours to accomplish that result without the inconvenience of turning the clock forward, by changing their hours of service from 8:30 a. m., as at present, to 7:30 a. m., the remaining hours of duty during the day to correspond. This will accomplish exactly the same purpose as would be secured by changing the clocks. It might also relieve street car and restaurant and other congestion during the rush hours.

A RAILROAD OFFICE EMPLOYE.

Buck and the Ballot.

To the Editor of the Post-Dispatch.

Mr. Buck Private is to be observed these days reading with interest the views of certain Congressmen whose slogan seems to be: "Millions for the enforcement of prohibition, but not one cent for adjusted compensation for former service men."

Buck is a pretty good fellow, and has not said very much—yet. But he is doing a lot of thinking.

Let us suppose, in this instance, that he is a Missourian. He took the oath when he was called to the colors, and served creditably in the field. A number of Jerries whom he "met up with" on the field of battle will testify, when Gabriel sounds his great "First Call," that Buck was rather a hot proposition, and that he never gave ground nor displayed a streak of yellow. Liberty had been attacked. That was enough for Buck. He did his duty.

He has since learned that his Legislature, when liberty was attacked at home, did not display so much spirit. The members of that august body, like Buck, were serving under oath. But, under the whip of the Anti-Saloon League, the Legislature ratified the national prohibition amendment regardless of the fact that the people of Missouri had, on more than one recent occasion, clearly manifested by means of the ballot that they were strongly opposed to such a measure.

Buck would be very well pleased to receive his just dues in the matter of "adjusted compensation." However, the want of mere money is not troubling him to any great extent. The spirit that took him from Brest to the Argonne may be depended upon to sustain him in his struggles with the high cost of living. What he wants is more of the thing for which he fought.

Let us hope that he soon awakens to the knowledge that he can handle the ballot as well and as effectively as he handled his rifle. May he justify his name, and buck to some purpose.

R. K. LAWSON.

Will Lead the Ticket.

To the Editor of the Post-Dispatch.

I would like for our Mayor to tell us what to do. He is there in telling us what not to do in regards to these rent hogs. The Mayor probably owns his house and does not have to worry about the landlord. Mr. Ed Marsh, secretary of the Complaint Board, is a renter and knows what it is for the hog landlord has got him.

If the Mayor can't tell us what to do, will someone that wants to be elected at next election solve this problem? Believe me he will lead the ticket.

VICTIM.

Why Stop With the Landlord?

To the Editor of the Post-Dispatch.

Mr. Marsh's suggestion for rent profiteers seems clever, but why stop with the landlord? If the plumber or carpenter grossly overcharges us, may we not refuse to pay, and will Mr. Marsh agree to clutter the courts with these accounts? Let's all refuse to pay the grocer's bill this month. I am a widow who tries to live on the little rent left over, after the tax collector, plumber and carpenter, get theirs.

WIDOW.

PEACE TREATY'S LAST CHANCE.

The adoption of the modified Republican reservation to Article X points the way to ratification of the peace treaty, but the chance that two-thirds of the Senate will take that path is slight. The President's obstinate refusal to yield to any compromise will probably keep enough Democratic Senators in the opposition to kill the treaty.

The adoption twice of the Republican reservation in substantially the same form, with the rejection of every other proposal, is a clear proof of the will of a large majority of the Senate. It is proof the reservations adopted constitute the best obtainable compromise. While they may not be necessary and some are objectionable in form, yet they will not destroy the League of Nations nor nullify the value of the peace covenant. There remains whole and unmarred the great body of the covenant pledging the nations to peace and providing for discussion and arbitration and delay for the prevention of war.

The President himself has said that these are the "heart and center" of the covenant and offer sound insurance against war. The "charter of liberty for the workingmen of the world" is untouched; the protection of weak peoples and the safeguards of international law and order are unimpaired. As the treaty stands, with the adopted reservations, it is a splendid achievement, a great advance in civilization and a good working basis of a league to guarantee justice and peace.

The rejection of the treaty, involving the destruction of the covenant in any workable form, is a political crime. The consequences of such an act at this critical time cannot be measured. The Republican Senators of all shades of opinion have contributed their full share of guilt. If Democratic Senators follow the obstinate counsels of the President they will finish the job. They will share the guilt of the Republicans with the reproach of cowardice and betrayal of the cause for which the party stood.

It is clearly the duty of the Democrats to vote their convictions and let the responsibility for the fate of the treaty rest directly on the President. Let him face the question of saving or destroying the peace covenant, with all it means to the world, on account of a few changes, most of which the President himself says are clearly implied in the original treaty. Let Mr. Wilson answer to the American people and the world for his own act.

If the treaty is again rejected by the Senate, we believe it will be dead. If it is killed by order of the President, we are inclined to the opinion that the Democratic party will be knocked out. We cannot see a winning issue in the treaty as originally written. We cannot see anything but confusion in a political campaign on this program. The futility of the treaty, with another year's delay, is likely to make the rejection of it and its consequent death by the President's order the real issue. What chance of victory will there be for the party, standing on the plea that it blocked peace and struck down the League of Nations because the President was displeased with the wording of a reservation?

Ratification is the only wise course; it is the only safe course. There is dynamite in rejection.

EBERT AND WILLIAM.

The new German Government has issued a proclamation directing attention to the fact that Ebert fled without a fight even as did the ex-Kaiser.

The cases are hardly parallel. Ebert had never posed as a war lord, had never rattled a saber in the face of the world he was going to conquer, had never been ambitious to eclipse the glory of Napoleon. Moreover, Ebert has not fled across the frontier. He is still on German soil.

Few distinctions remain to the once profusely laureled William of Hohenzollern, but his claim to the title of the world's most illustrious craven is unassailable.

Testifying in the Sims-Daniels controversy Mr. Hoover says "America won the war." Hoover may be a tyro in politics but he is certainly a discreet witness.

THE "HIGHJACKER" ENEMY OF SOCIETY.

Words to convey all the various delicate shades of meaning involved in the wrongful appropriation of multitudinous forms of other folk's property under circumstances of multitudinous sorts are, of course, desirable. "To highjack," however, the verb of recent appearance called into being by the need of something to describe the hideous practice of stealing "private stock," is a rather uncouth word and betrays no particular ingenuity in verbal creation. If its handiness causes it to come into frequent use at present, there is consolation in the reflection that its presence in our language is, from the nature of things, likely to be so temporary that the lexicographers will be under no compulsion to recognize its existence.

Assuming no change in the law and a continuance of highjacking at its present feverish and incredibly successful activity, the stores of private stock in the hands of original possessors will soon be exhausted. Highjacking must then be directed only against the receivers of stolen goods, to whom the highjackers have sold their plunder in highjacked private stock. The extremely hazardous character of such assets being established, soon nobody will buy highjacked stock. The highjackers will be reduced to the extremity of highjacking among themselves. The final stage will be reached when highjacked stock, diminished with each irregular change of ownership, becomes extinct like the dodo.

From Omaha, where $1,000,000 in private stock is said to have been stolen in recent weeks, comes the alarming hint that highjacking is looked on as a legitimate activity for equalizing the condition of the affluent owner of private stock and that of the average citizen who couldn't afford to put in any. The man who has lost his gets little sympathy from the authorities or the court. Must we have special statutes against the highjacking enemy of society as well as against the horse thief?

TAXES AND H. C. L.

If the affairs of government could be financed by simply levying taxes enough to meet the requirements anybody could be a statesman. Unfortunately, the thing is not so easily done. To be sure, legislation can be enacted which will yield the necessary revenue. But immediately complications ensue. The classic example of our war revenue legislation is the excess profits tax. Everybody realizes now that this tax is not paid by business, as its authors intended. Business passes on the excess profits tax to the people, who pay it in the increased prices for everything they consume.

Heavy taxes on profits discourage production, but if the tax were limited to a certain volume of business, say last year's maximum, and were eliminated on all above that limit, there would be an incentive to increase production in order to make tax-free profits. Constructive taxation, however, doesn't seem to enter the heads of our statesmen.

An income tax, so amateur economists have assured us, squarely hits the chap aimed at. There is no dodging that tax, except by the dangerous process of perjury. That pleasing theory, however, is rudely destroyed by Mr. Colver of the Federal Trade Commission by an explanation which anyone can understand. The income tax, particularly the surtax in the "upper brackets," is driving money out of productive enterprise. People of wealth are quitting business. They are investing their money in tax-exempt securities, such as Government and municipal bonds. Why? Because those securities, despite their low interest rates, yield a greater net than investments in business yield.

What is the result? Simply that business, unable to get the capital of the rich on which it depends, is losing its stride. Production is slowing down, while consumption remains fixed. We have the situation, therefore, of diminishing supply in the face of non-diminishing demand, which means high prices, necessarily.

Meantime various remedies for the high cost of living are propounded. Now, it is a proclamation from Attorney-General Palmer. Again, that official's assistant, Mr. Figg, hurls a volley of statistics at us. There are meetings without number characterized by eloquent gestures and fervid resolutions. But they don't get us anywhere and they won't get us anywhere. Such prescriptions leave untouched the basic cause of our distress. We cannot lower prices except by increasing production, and we can't increase production as long as we exclude or drive capital from productive enterprise with taxes.

The present Congress, elected to get us off a war basis onto a peace basis, has shirked its job. Until we elect a Congress with the ability to enact the right kind of revenue legislation we shall stagger along under the high cost of living.

Published designs of the exteriors of dwellings to be erected by the St. Louis Housing Association may have the "home-y" look, but architectural charm is not their strong point. If anyone doubts that exterior attractiveness can be combined with cheapness and convenience of appointments, let him send for the catalogue of one of those firms that manufacture "knock-down" houses.

POLITICS AND THE POSTAL SERVICE.

Since all employes of the Post Office Department, including Postmasters of all classes, were put under civil service, the department has been merely a huge business which ought to be directed by a business executive of the highest capacity. As a rule commission management of business departments have not been successful. A postal commission might be useful for formulating regulations and deciding questions involving rights and interests of corporations or individuals, using the mails. The power to exclude publications from the mails ought never to be exercised by one man. But the greater efficiency of one-man direction, if the man is capable, over commission direction will hardly be disputed. For this reason, Representative Igoe's bill, providing for a commission to direct the Post Office Department is of doubtful wisdom. There is the advantage of continuity in the six-year term, with appointments at intervals of two years, but so far as partisanship is concerned, a commission majority can be as partisan as one man. To be sure, there would be on the commission a representative of another party to keep watch.

With politics taken out of the department the Postmaster-General ought to be taken out of politics. He ought to be a first-class business man. This would be the best possible reform in postal business.

Admiral Sims, who tells us that the allies were in desperate plight when we went into the war, may have other astonishing facts to disclose. He may yet intimate that Bill Hohenzollern was in far from top form when Uncle Sam went out of the war.

"GOTT MIT UNS."

EDITORIAL SPARKS.

So many people are preaching production that few are left to practice it.—Nashville Banner.

Most of us would rather pay our income tax three times over than make out that blank.—Nashville Tennessean.

The 6000 members of the Kansas City Wood Club are going to leave out the "sawing" and say a-plenty for Wood.—Memphis Commercial Appeal.

The Clubman (who has asked for a small Scotch—and has got it): I say; this glass smells just as though it has had whisky in it!—London Sketch.

Perhaps Mr. Bryan will need a dry plank at San Francisco to enable him to swim out of the convention.—Columbia Record.

Over in Wisconsin they seem to be ready to compromise on 2.75, but New Jersey seems to be committed to the plan of 4.40 or fight.—Houston Post.

The teacher of a class in hygiene bade pupils write the reasons why, in their opinion, cremation was superior to burial. "Cremation is best," wrote one lad," because the person might only be in a swoon, and if he is burned he cannot recover."—Everybody's Magazine.

THE CLOCK WATCHER.

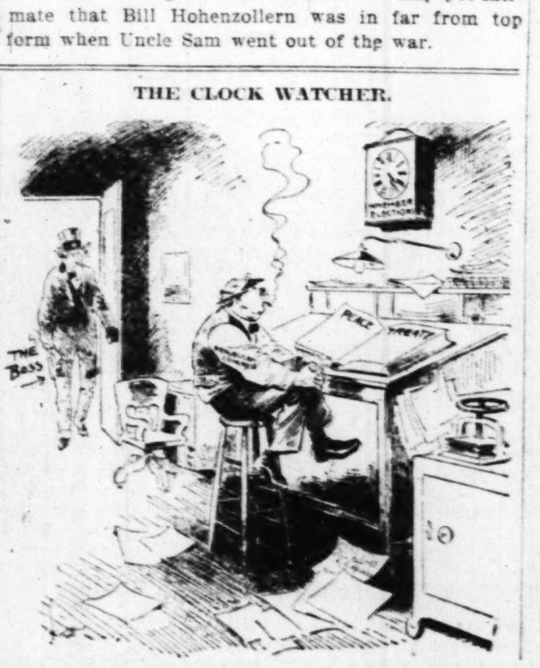

—From the Galveston News.

JUST A MINUTE . . .

Written for the POST-DISPATCH
by Clark McAdams.

HEAVEN'S ORATORIO.

IF John of Patmos could for us relate
Just how the heavenly oratorio
Has grown since music grew to man's estate,
His revelation might be thus and so:

Besides the angelic harpers, there would be
The fiddlers great, who all to heaven have gone,
Wood winds and brasses, skilled in harmony,
And those who loved the grand piano's tone.

Nor should we miss the organists, who make
Most mighty music through the vaults to roll,
Nor eke the drummers bold, who cause to quake
With patriotic thrills the marcher's soul.

And every master in fair music's hall
Of fame should lead with instrument or voice,
Swelling the chorus, till the planets all
Within their listening orbits should rejoice.

But this is just the shell—the soul, I say,
Of this vast wealth of harmony sublime,
Should be a myriad myriad dancers gay,
Joyfully keeping to its rhythm time.

And all the hills and vales of heaven, the glee
Shall join, the trees with life shall glow,
And, throbbing, clap their hands right joyfully,
And all the rivers to the music flow.

While every tone shall its own rainbow hue
Evolve, to make the winging singing bright,
And dancing stars shall tread the measure true,
A swarming universe of living light.

So, once again, Creator Poet, Thou,
Blessing Thy creatures, shalt with gladness see
That all, through music's magic, now is well,
With man and heaven in one fair harmony.

H. M. WILLIAMS.

* * *

St. Patrick, it seems, was an engineer. We had not known about it, but the colleges tell us it is so; and the engineering schools in 14 of them, including our own Washington University, will celebrate St. Patrick's Day tomorrow, assuming our obligation to him where his own countrymen left off some years ago. The discovery that St. Patrick was an engineer will no doubt surprise most of those who have been foremost in keeping his name alive, but they will surely welcome the students of engineering as allies. The zest for St. Patrick's day has been none too great in the last decade. Most of us can recall when it was a great day; and if engineering can restore it to its former estate it deserves the enthusiasm of the Irish, who are not enthusiastic about everybody these days. St. Patrick seems to have been the Admirable Crichton of saints. We shall think so, at least, when we see the students at the university coming downtown with their parade; and we may be sure that Mayor Kiel will himself wish for the versatility of this Leonardo of Ireland when the parade stops at the city hall to hear the Mayor's St. Patrick's day speech. It will probably not touch extensively upon St. Patrick's career as an engineer. Forty-five seniors in the Engineering School are to be dubbed by the saint Knights of St. Patrick when the parade returns to the university, which ought to impress us with the way in which St. Patrick, growing dim as his old self, is coming back in his new.

* * *

One of Mr. Bryan's zealots thinks Mr. Bryan should be defended against the shafts of Edgar Lee Masters, but we do not imagine that Mr. Bryan knows Edgar has him under fire. That sort of thing is what makes public men tolerable. About all the most of us get out of their careers is a good laugh now and then when some Quixotic spirit like Edgar gets after them in the delicious manner of Quixotic people. Col. Roosevelt was always amused when this happened, and had the knight in to lunch. Mr. Bryan lives by mention. His quarrel is not with the man who amuses himself at his expense, as Edgar has done, but with the man who ignores him.

READ THIS AND REPENT.

Can we be sure that it is ever practicable to exile anyone? Some years ago we exiled from the city all the fortune tellers, clairvoyants, soothsayers and seers in St. Louis. They located in Wellston. All the damage we did them was to get them out where the air is better, since those who believed in them readily followed them out there to submit their palms and pence exactly as they had always done. Now we are told that spiritualism is sweeping over the world like a wave. All Western Europe has gone in for it, our own East lives in a continuous seance, and the future of Wellston is brighter than our own. Ultimately, perhaps, we shall have to apologize to the spiritualists and bring them back to escape being absorbed by Wellston. Meanwhile, read this from the advertisement of one of these exiles in a St. Louis theater program:

> Reads your life from cradle to grave. Powers are wonderful, indisputable, advice clear, information precise, concerning love, courtship, marriage, divorce, sales, wills, deeds, patents, journeys, pensions, investments, speculations, property, mortgages, insurance, friends, enemies, whom to trust, whom to avoid, when you will marry, teach you how to fascinate anyone, how to marry the one of your choice quickly, to give you luck, remove evil influences, unite separated, develop mediums, locate buried treasures, show you how to gain the most profit in any business undertaking. How to be successful.. An authority in investments. The poor man is entitled to success and can gain as well as the rich.

Imagine exiling a man who can fix us up like that! Europe says we have been wrong. The East says we have been wrong. We say we are from Missouri and they will have to show us—but we are saying it with less cocksureness than we were when we chased the psychics beyond the city limits.

Wellston, meanwhile, is exulting. Wellston, the far-seeing, which took our exiles in and is to be to us shortly what the Delphic oracle was to the Greeks!

* * *

Sir: A sign at Broadway:

> Shoes repaired while you wait in first-class style.

There were several people waiting, but I am not up on the rococco stuff well enough to say whether they were waiting in first-class style.

6238900521678900.

Sign indicating the caution of business in these troubled times.

> Favors to all.
> Credit to none:
> We love everybody,
> But need the mun.

* * *

REJOICE.

WE who have yearned for earth's most precious thing,
And sought in vain to ease the goading sting,
Can never feel the hateful wish to turn
Sated, the thing we loved away to fling.

To never know the fullness of life's thrill
Means never quite to scale the rising hill.
Still striving toward the goal of perfect bliss,
Our sweet desire is ever with us still.

O sisters, let us sing a song of praise,
For all the joys still hidden in the maze!
For all the gifts of unfulfilled desire,
O let us joyfully our voices raise!

MARY STERLING.

The MIRROR *of* PUBLIC OPINION

This column is designed to reproduce without bias the latest comment by the leading publicists, newspapers and periodicals on the questions of the day.

THE TAGEBLATT CASE.

From the Survey.

JUSTICE BRANDEIS and Justice Holmes again dissent from a majority opinion of the Supreme Court in sustaining convictions under the espionage law. On March 1 the Court handed down an opinion upholding the convictions of Werner, editor; Darkow, news editor, and Lemke, business manager, of the Philadelphia Tageblatt and the Philadelphia Sonntagsblatt. Werner and Darkow were sentenced to five years each; Lemke to two years. Summing up, Justice Brandeis says:

"The jury which found men guilty for publishing news items or editorials like those here in question must have supposed it to be within their province to condemn men not merely for disloyal acts but for a disloyal heart; provided only that the disloyal heart was evidenced by some utterance. To prosecute men for such publication reminds me of the days when men were hanged for constructive treason. And, indeed, the jury may well have believed from the charge that the espionage act had in effect restored the crime of constructive treason. To hold that such harmless additions to or omissions from news items, and such impotent expressions of editorial opinion, as were shown here, can afford the basis even of a prosecution will doubtless discourage criticism of the policies of the Government. To hold that such publications can be suppressed as false reports subjects to new perils the constitutional liberty of the press, already seriously curtailed in practice under powers assumed to have been conferred upon the postal authorities. Nor will this grave danger end with the passing of the war. The constitutional right of free speech has been declared to be the same in peace and in war. In peace, too, men may differ widely as to what loyalty to our country demands; and an intolerant majority, swayed by passion or by fear, may be prone in the future, as it has often been in the past, to stamp as disloyal opinions with which it disagrees. Convictions such as these, besides abridging freedom of speech, threaten freedom of thought and of belief.

FRENCH AFRICAN COLONIES.

From the New Republic.

THE French have now done what we chose to say the Germans might one day do. They are arming Africa. A permanent system of universal military service has now been established by two decrees over all the French African Colonies. It imposes service with the colors for three years, of which two are normally to be spent in Europe. The idea comes near to a revival of the slave trade, and it will drench these colonies in blood. These troops are valuable, however, for they know no pity, and they are immune from Red propaganda. They supply the means of supporting French military ascendancy in those little wars for which both French and British conscript troops show an increasing repugnance.

THE LEATHER TRADE.

From the Shoe and Leather Reporter.

IN MANY industries what is called over-buying induces over-production, but this rule does not work out in the leather trade. The number of hides and skins taken off is arbitrarily determined, not by the demand for them, but by the number of animals slaughtered for food. In ordinary times tanners do not feel safe if they have only small stocks of hides and similarly shoe manufacturers consider it good insurance to contract ahead for leather against the orders coming in for shoes upon which the prices have been set in advance. The most favorable feature of the situation is the death-blow to speculation. The speculators who have forced themselves into the different branches of our industry will be compelled to get out. They have been a disturbing element during the war and reconstruction period, and their passing should occasion no regrets.

The CURSE OF A THOUSAND KISSES

by Sax Rohmer

II (Continued).

AHMAD ER-MADI staggered out from the cavern blinded by a hundred emotions—already sick with remorse, and on one night's stage on his return journey dropped dead from his saddle, stricken by the malignant will of the awful being whose power he had invoked! I will conclude this wild romance in the words of Hassan, the dragoman, as nearly as I can recall them.

"And so," he said, his voice lowered in awe, "Scherherazade, who was stricken with age and ugliness in the very hour that the curse was spoken, went out into the world, my gentleman. She begged her way from place to place, and as the years passed by accumulated much wealth in that manner. Finally, it is said, she returned to Cairo, her native city, and there remained. To each man who bestowed a kiss upon her—and such men were rare—she caused a heart of lapis to be sent, and upon the heart was engraved in gold the number of the kiss! It is said that these gifts insured to those upon whom they were bestowed the certain possession of their beloved! Once before, when I was a small child, I saw such an amulet, and the number upon it was 999."

The thing was utterly incredible, of course, merely a picturesque example of Eastern imagination, but just to see what effect it would have upon him I told Hassan about the old woman in the Muski. I had to do so. Frankly, the coincidence was so extraordinary that it worried me. When I had finished:

"It was she—Scherherazade," he said, fearfully. "And it was the last kiss!"

"What then?" I asked.

"Nothing, my gentleman. I do not know."

III.

THROUGHOUT the expedition to Sakhara on the following day I could not fail to note that Hassan was covertly watching me, and his expression annoyed me intensely. It was that compound of compassion and resignation which one might bestow upon a condemned man.

I charged him with it, but, of course, he denied any such sentiment. Nevertheless, I knew that he entertained it, and, what was worse, I began in an uncomfortable degree to share it with him! I cannot make myself clearer. But I simply felt the normal world to be slipping from under my feet, and, no longer experiencing a desire to clutch at modernity as I had done after my meeting with the old woman, I found myself to be reconciled to my fate!

To my fate? To what fate? I did not know, but I realized beyond any shade of doubt that something tremendous, inevitable, and ultimate was about to happen to me. I caught myself unconsciously raising the heart of lapic lazuli to my lips! Why I did so I had no idea. I seemed to have lost identity. I no longer knew myself.

When Hassan parted from me at Mena house that evening he could not disguise the fact that he regarded the parting as final; yet my plans were made for several weeks ahead. Nor did I quarrel with the man's curious attitude. I regarded the parting as final, also!

In a word, I was becoming reconciled—to something. It is difficult, all but impossible, to render such a frame of mind comprehensible, and I shall not even attempt the task, but leave the events of the night to speak for themselves.

After dinner I lighted a cigarette, and, avoiding a particularly persistent and very pretty widow who was waiting to waylay me in the lounge, I came out of the hotel and strolled along in the direction of the Pyramid. Once I looked back—bidding a silent farewell to Mena house! Then I took out the heart of lapis lazuli from my pocket and kissed it rapturously—kissed it as I had never kissed any object or any person in the whole course of my life!

And why I did so I had no idea.

All who read my story will be prepared to learn that in this placid and apparently feeble frame of mind I slipped from life, from the world. It was not so. The modern man, the Saville Grainger once known in Fleet street, came to life again for one terrible, strenuous moment, and then passed out of life forever.

Just before I reached the Pyramid and at a lonely spot in the path, for this was not a "Sphinx and Pyramid night"—that is to say, the moon was not at the full—a tall, muffled native appeared at my elbow. He was the same man who had brought me the heart of lapic lazuli, or his double. I started.

He touched me lightly on the arm.

"Follow," he said, and pointed ahead into the darkness below the plateau.

Out Toward the Great Pyramid It Led Him—and He Never Came Back..

I moved off obediently. Then, suddenly, swiftly, came revolt. The modern man within me flared into angry life. I stopped dead, and, "Who are you? Where are you leading me?" I cried.

I received no reply.

A silk scarf was slipped over my head by someone, who, silently, must have been following me, and drawn tight enough to prevent any loud outcry but not so as to endanger my breathing. I fought like a madman. I knew, and the knowledge appalled me, that I was fighting for my life. Arms like bands of steel grasped me. I was lifted, bound and carried—I knew not where.

Placed in some kind of softly padded saddle, or, as I have since learned, into a shibriyeh or covered litter, on a camel's back, I felt the animal rise to its ungainly height and move off swiftly. As suddenly as revolt had flamed up, resignation returned. I was contented. My bonds were unnecessary, my rebellion was ended. I yearned, wildly, for the end of the desert journey! Someone was calling me and all my soul replied.

For hours, it seemed, the camel raced ceaselessly on. Absolute silence reigned about me. Then in the distance I heard voices and the gait of the camel changed. Finally the animal stood still. Came a word of guttural command and the camel dropped to its knees. Pillowed among a pile of scented cushions, I experienced no discomfort from this usually painful operation.

I was lifted out of my perfumed couch and set upon my feet. Having been allowed to stand for a while until the effects of remaining so long in a constrained position had worn off, I was led forward to some extensive building. Marble pavements were beneath my feet, fountains played and the air was heavy with burning ambergris.

I was placed with my back to a pillar and bound there, but not harshly. The bandage about my head was removed. I stared around me.

A magnificent Eastern apartment met my gaze—a great hall, open on one side to the desert. Out upon the sands I could see a group of men who had evidently been my captors and my guards. The one who had unfastened the silk scarf I could not see, but I heard him moving away behind the pillar to which I was bound.

Stretched upon a luxurious couch before me was a woman.

If I were to seek to describe her I should inevitably fail, for her loveliness surpassed everything which I had ever beheld—of which I had ever dreamed. I found myself looking into her eyes, and in their depths I found all that I had missed in life, and lost all that I had found.

She smiled, rose, and, taking a jeweled dagger from a little table beside her, approached me. My heart beat until I felt almost suffocated as she came near. And when she bent and cut the silken lashing which bound me I knew such rapture as I had hitherto counted an invention of the Arabian poets. I was raised above the joys of common humanity and tasted the joy of the gods. She placed the dagger in my hand.

"My life is thine," she said. "Take it."

And, clutching at the silken raiment draping her beautiful bosom, she invited me to plunge the blade into her heart!

The knife dropped, clattering upon the marble pavement. For one instant I hesitated, watching her, devouring her with my eyes; then I swept her to me and pressed upon her sweet lips the thousand and first kiss.

(Note: The manuscript of Saville Grainger finishes here.)

(Copyright, 1919, by Sax Rohmer.)

YOU NEVER CAN TELL TILL YOU TRY

By Clarence Buddington Kelland

BEGINS in tomorrow's Post-Dispatch and will be the second of a remarkable series of 52 original short stories, the exclusive publication rights for which in this territory the Post-Dispatch has obtained. For the present, two of these stories will be printed each week, one starting on Sunday and being continued on Monday and Tuesday. The other will start on Wednesday and be continued on Thursday, Friday and Saturday. Each will have one or more illustrations drawn by noted magazine artists of the day.

Other writers represented in this great series are **George Barr McCutcheon, Ellis Parker Butler, Holman F. Day, Richard Washburn Child, Mary Raymond Shipman Andrews, George A. Chamberlain, E. Phillips Oppenheim, John Fleming Wilson, Fanny Heaslip Lea, Frederick Orrin Bartlett, Henry C. Rowland, Lowell Otus Rees, Leonard Merrick, Elizabeth Jordan, Holworthy Hall, George Weston, Bruno Lessing, Maude Radford Warren, Eleanor Hallowell Abbott, Vingie E. Roe, Arthur Train, Dana Gatlin, Lucian Cary, Mary Synon, Jeannett Lee, Berta Ruck, Will Payne and Zona Gale.**

These are the Fiction Headliners of the day. They supply the short stories for the strongest magazines. They have contributed some of their best work to this series. To get all of them you must be a reader of the Daily and the Sunday Post-Dispatch.

BURGESS BEDTIME STORIES

By Thornton W. Burgess.

Johnny Chuck Is Cross

There is no gain, but only loss
In time you spend in being cross.

IF Peter Rabbit was glad to see Johnny Chuck, Johnny Chuck didn't appear at all glad to see Peter. The fact is, Johnny Chuck was cross. He wasn't even polite enough to reply to Peter Rabbit's greeting. For a long time he sat with just his head out of his doorway. After a while he crept out and sat on his doorstep, where the Jolly Little Sunbeams could reach him and warm him. But though the Jolly Little Sunbeams did their best Johnny Chuck shivered.

"Aren't you glad to be awake?" cried Peter Rabbit.

"No, I'm not," snapped Johnny Chuck. "I don't know why I had

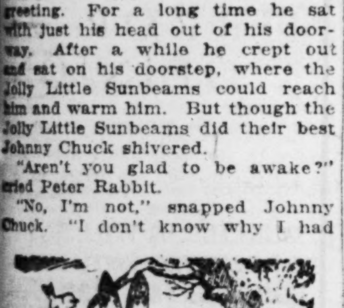

But Welcome Robin only shouted "Cheer up! Cheer up!" louder than ever.

to wake up now. I would rather have slept another month."

"But Sweet Mistress Spring will arrive any day now. She may get here today," cried Peter. "I don't see how anyone can want to sleep when Sweet Mistress Spring is coming. What are you shivering for? This isn't cold."

"It is, too," growled Johnny Chuck.

Peter laughed right out. "If you call this cold, Johnny Chuck, I wonder what you would call it in the middle of winter, when everything is snow and ice. Why, this is warm. Already I am beginning to wish I could get rid of my winter coat. How anybody as fat as you are can be cold on such a day as this is too much for me. If you are really cold, why don't yo. run around a little and get warm?"

Johnny Chuck continued to sit on his doorstep and shiver. The fact is he had not yet been awake long enough to get the stiffness out of his legs. He didn't feel like running about. He didn't feel like moving, and he did feel cross.

"There's no sense in being waked up too early," grumbled Johnny. "There's no sense in it. There's nothing to eat and already I am beginning to be hungry. There's nothing to do but to sit around and shiver and starve. I hate this waking up. I hate it. It isn't fair. In the fall I can go to bed and sleep just when I choose, but I don't have anything to say about waking up in the spring. Gentle Sister South Wind blows down into my bedroom and wakens me and then there is nothing for it but to get up."

"Cheer up! Cheer up! Cheer up!" shouted Welcome Robin from the tip top of the old apple tree above Johnny's head.

Johnny Chuck looked up and scowled. "I won't cheer up," said he. "There's nothing to be cheerful about."

"Oh, yes, there is," retorted Welcome Robin. "There is everything to be cheerful about. Everybody and everything will be stirring soon now. The ice is gone from the Smiling Pool and the Laughing Brook is gurgling and laughing again. The buds on the trees are swelling, and pretty soon green things will be springing up everywhere."

"Pretty soon isn't now," grumbled Johnny Chuck. "I have an empty stomach, but I don't see any green things to put in it."

"My, but you are cross!" exclaimed Peter Rabbit. "I wouldn't be as cross as you are for anything in the world."

"You would be if you had been wakened out of a sound sleep and discovered that you had an empty stomach with nothing to put in it. I've a right to be cross. Tell me, Peter Rabbit, do you know where there is any sweet clover?"

Peter shook his head. "Not yet, Johnny. Not yet," said he. "It is too early for it. But I know where there is going to be a lot of it."

"Much good that does me now," grumbled Johnny Chuck. "My, but my legs are stiff. I don't believe I'll ever be able to run again. I wish you'd stop that everlasting 'Cheer up' of yours, Welcome Robin."

But Welcome Robin only shouted: "Cheer up! Cheer up!" louder than ever, and somehow, in spite of himself, Johnny Chuck began to feel a little better natured.

(Copyright, 1920.)

Talks on Health and Beauty

By Pauline Furlong.

Keeping the Figure Normal.

MY mail brings me a great many letters from anxious readers begging me to reveal to them what they choose to term "Your secret of reducing." Now, before I give any helpful suggestions, I wish to assure my readers that there are no dark secrets, mysterious cures or easy or short-cut methods for reducing weight. Great perseverance, hard work and self-denial are the essentials in bringing the figure to normal proportions.

Do not misunderstand me and think that by hard work I mean overdoing things, or even doing them to a point of fatigue, which is not at all necessary and, indeed, more harmful than beneficial. Neither do I mean starvation nor mono-diet when I advise self-denial.

A great many women, as we all know, are desirous of reducing only certain parts of the body and any adherence to a strict reducing diet would naturally reduce the entire body. So then you will readily understand why it is necessary to make an intelligent study of the various physical exercises which are designed to accomplish certain definite results, and follow them persistently until you have attained the object you desire. In following out a long course of unnecessary movements you are not only wasting time but energy as well.

It is essential also that you remember that you cannot lose weight any more rapidly than you gained it, and any rash methods which cause you to take off more than two or three pounds a week will likewise impair your health, and without good health there can be no beauty of face or figure.

My so-called "secrets" are summed up in five words: Diet, exercise, perspiration, abstinence and persistence.

Let us suppose that one reader has a very thin face but large hips and thighs. Now one or two well-chosen exercises, persistently practiced several times a day (not every other day) for several months will reduce these parts to normal proportions without changing the shape of the face.

It is strange but true that many stout women have very thin faces, and when they follow a reducing diet the face somehow seems to be the first place to lose flesh, and when this condition exists it would be foolish to diet when a few special exercises would bring the results desired. In subsequent articles I shall outline special exercises for both reducing and developing, and also give a few pointers on diet and other essentials for beautifying the figure.

For the Miss This Spring a Glorified Eton

Plaids and Checks Deck Plaited Skirt of the Junior Topped by Neat Jacket.

Frivolous Gowns of Pretty Taffeta Minus Sleeves Will Flutter in With the Spring.

BY LOUISE M. KELLARS.

FOR street wear the miss and junior of the spring of 1920 will appear in a smart little Eton suit made of serge, plain or in the novelty cross-bar or striped effects. Dark blue will be the first choice; and if she wishes a fabric other than the perennial serge, there are wonderful worsteds and tweeds in rust tones and browns that are really more on the tan order than the somber shades of the departing season.

The Eton comes indirectly from Windsor, where is situated the famous Eton School for the sons of English gentlemen, whence the little jacket takes its name. On the way over it has stopped briefly in Paris, there to be furnished up a bit with braidings, buttons, embroideries and like ornamentation, which the French designers delight to use by way of feminizing a style basically intended for masculine use. Receiving it in America, its adapters reverted to the original simplicity of the jacket as more in keeping with the requirements of the trig American girl; but, by way of proving that they have no prejudices when it comes to style appreciation, these same adapters have included a bolero effect, consistently more elaborate to bespeak its Spanish heritage. This bolero (or round-cornered Eton) has been incorporated with the street dress rather than with the suit.

Being abridged as to length the Eton jacket permits more than a glimpse of the blouse. A part of the suit, if the latter is of the three-piece variety, this detail of the costume receives a considerable share of attention. In several instances stunning plaids are used, or a glint of metallic brocade, particularly if a little waistcoat is featured; checked taffeta, or striped satin may be alternatives. To be sure we shall see a lot of batiste, organdie and net blouses as the weeks go by in conjunction with the spring suits or as the complement of the separate skirt.

On first acquaintance with the suit for the miss, and for her sister a few years her junior, the impression is gained that the skirts are plaited, and then plaited and then plaited again! For kilted effects predominate in every sort of material and in every style and its variant. Generally speaking, the plaits are fine, of the knife persuasion. There are models, too, that show plaits in tier arrangement down the sides, the front and back in straight-hanging panels. The gore exceptions frequently incline to odd inserts of the fabric, yokes and pockets. As to length, young Miss America may wear her suit skirt jauntily short as befits her indiscreet years and the irresponsible brevity of the accompanying Eton.

Paris Belts Pony-Coat.

Then there is the pony coat, sometimes narrowly belted, after the manner stressed by Paris, sometimes left free to pursue the even tenor of its way from shoulder to hip-length hem. Collars may be high, a la militaire, but mostly they are narrow, with revers termination, or there may be the characteristic round collar of the Simon-pure Eton jacket. A few of the models evince a liking for the sailor collar—a returning fashion that it may be well to reckon with.

Suits of wool jersey are by no means restricted to sports models. Those of dark colors are designed with reference to street wear, although the preference may fall on checked worsted and duvetynes in any one of the several color combinations. Jersey is used successfully, too, for certain of the dresses. The weave has been so vastly improved and the experience in handling the

(At the left) The French demoiselle has adopted the harem skirt, so why not the American? Here it is Westernized in the blue-and-brown silk tricotine trimmed with loops of blue ribbon. The neck is innocent of collar and the sleeves disdain conventional length.

(At the right) For early spring days there comes a dress of dark blue Poiret twill rimmed with bands of Nattier blue silk duvetyn and silver braid to indicate the skirt length, sleeve abbreviation and pocket distention, which are its style insignia.

knitted fabric has been so educational that now there are jersey dresses, plaited, flounced and treated quite without regard to the erstwhile stretching and sagging propensities of the goods. Several of the frocks show embroideries in silk or wool. The sleeves are long generally, and the girdles of the irrepressible string variety. Other than jersey, there are street frocks of tricotine, Poiret twill, serge and gabardine.

It is in the taffeta dresses that the more frivolous note is sounded. Even for street appearance many of the models show little hip puffings, triple-frilled tunics, flying panels and picturesque sashes—not to mention the important items of color, neck outlines and sleeve lengths. Flowered silks quite logically find their way into the realm of youthful garments, sometimes combined with georgette or with satin of self or contrasting color.

Organdie trims certain of the dresses of hydrangea blue or watermelon pink taffeta, while dresses of crepe de chine in delicate tones boast a guimpe of organdic or of fine net. Of course, such dresses have the short sleeve—very short indeed in several instances—and models are not lacking that prettily insist on maintaining the Spanish note introduced in the farthingale last season.

The crinoline, if such it may be called, is less pronounced, but it is there sometimes in fluffy draperies of tulle, or in a flower-decked reed deftly inserted, or in hip extensions that take the form of the more or less familiar umbrella folds. The mid-Victorian dress, with its much beflounced skirt and its rather snug little bodice, is charmingly represented, particularly in the party frocks and those for the summer. Gay sashes are irresistibly youthful, sometimes tied in great loops and bows, frequently in picot ribbons that trail inconsequentially down one side of the front. Sleeves become tiny puffs or little caps in the formal frock for the miss. The Turkish hem is noted in several of the models, and always the tendency is toward a greater width, real or simulated.

The separate coat for the miss has grown shorter. There are models that fasten like the Chinaman's jacket, or have raglan shoulders and little cape sleeves. Cape effects are very much in evidence, frequently having little but a slashed arm covering to give the model a cape suggestion. The real cape is here, too, plaited and straight and of practical materials. High colors are liked, such as brick red, apricot, reseda green and, of course, the tan shades which are varied just now by those of gray nuances. Plaided and plaited skirts go well with the separate coats; and for sports wear there are skirts of novelty crepe silk, Cossack crash, Queen Anne satin, serge and stockinette—for all the world like those worn by the truly grown-ups.

May Romp in Pretty Things.

A surprising degree of novelty has been infused into the garments for little children. Even the practical romper has taken on a freshness of design that bespeaks a springtime enthusiasm on the part of its sponsors. Tucks and cross-stitch embroideries are a part of the new models, having a utilitarian mission not less than a decorative one. There are little models finished with plaited collar of white lawn with belt to match. Smocking is no longer limited to the dressy frock, but is used also on the play garment of chambray, of Japanese crepes and ginghams.

Perhaps more original are play aprons and frocks of black sateen with applique bits of patchwork in gay colors, the design usually representing a natural history subject or a Mother Goose idea; worsted stitchery is used for armholes and for the attachment of the patchwork to the garment. Linen and satin are other materials much used, while one enterprising designer has essayed black moire in combination with white and colored organdie for kiddies' dresses.

Of course, the latter are not in the play garment class. They are intended for dress-up occasions and vary the monotony of the familiar crepe de chine, pongee, taffeta and messaline frocks. The littlest girl does not aspire to silks, but is content with the sheer muslins and linens that France declares the only really correct thing for wee girls. They are delicately trimmed with fine laces and bits of hand embroidery. Of style change there is little—yokes, wide hems finished with headings or hemstitching, panels for the "robe" as distinguished from the every day type of dress, and faintly hued ribbons when there are ribbons at all.

In this country it is not always comprehended that the blue and pink of the layette really have a sex significance. In Catholic countries the girls wear the Virgin's colors, blue and white, from infancy until they are 12 years old; hence France being Catholic and being also the world's fashion arbiter, has made blue the color for girl babies. Pink is, therefore, relegated to boy babies.

Speaking of blue, there are charming little dresses made of blue English sateen, quaintly figured in white with flecks of black, designed for the tiny miss from four up to 10 or more. Such dresses are trimmed with the inevitable organdie collar and sash, and by way of alternating choice there are those with girdles and skirt borders of narrow black velvet ribbon. Dotted Swiss and organdie frocks remain favorites with practical little dresses of challis as well as of checked and plaided ginghams, English prints and voiles. Kimono dresses of pique and of linens are simply made in one piece with scallop edge to neck and sleeves.

Polenta is made of corn meal just as common hasty pudding is, but has three-quarters of a cupful of grated cheese added to it for every cupful of meal. The cheese is put in when the pudding is nearly done.

—Twenty-five per cent of the women employed in industries in New York are earning an average of $10.50 per week, while 50 per cent are earning less than $12.50 per week and 86 per cent are earning less than $16 per week.

Reflections of a Bachelor Girl

By HELEN ROWLAND.

"AS you were!" saith the Beauty specialist—and behold, it is done!

At 20, it is his love of love; at 30 his love of adventure; at 40 his love of companionship, and at 50 his love of amusement—but each time, a man always mistakes it for his love of a woman.

It takes several trained nurses, a lot of tutors and a college full of professors to equip the average gilded youth—to marry a chorus girl.

A man is mentally so ambidexterous that he can read his newspaper with one set of brain-cells, while he carries on a conversation with his wife, with another set.

A woman's guesses as to what is detaining her husband, when he is "working late at the office," have been reduced from four to three, since prohibition. The only ones left are a poker game, another woman—and the bare possibility, of course, that he MAY be "working late at the office."

Though her every other charm may fade, a woman can still work the charm of Circe, with a beautiful voice and an eternal smile.

Everybody loves a lover—epecially the florist, the confectioner, the jeweler, the taxi-chauffeur and the restauraateur!

So long as he keeps within the LAW, a man may break the commandments as lightly as he would a lover's vow; but a woman may far more safely break all the laws than one social convention.

(Copyright, 1920.)

Mrs. John L. Bennett, formerly of the Republican National Committee headquarters in Washington, will have charge of the Western headquarters for the presidential campaign of Gov. Coolidge of Massachusetts.

HOME ECONOMICS

By Mrs. Elizabeth Kent.

THE CHILD IN THE HOUSE.

AFTER a child passes his fourth birthday his mother should encourage him to use his fingers in drawing and coloring, but not on small designs, which may tire his eyes.

From using crayons a boy will soon go on to using water-colors, a box of which may be had for 10 cents, and will give endless pleasure. He will color his blocks and spools and all sorts of things cut from mag-

azines, and all the time will be learning about color and line, facts that will stand him in good stead all his life.

Mothers should remember that a child who has had much practice with pencils and brushes before he goes to school, starts with an immense advantage upon his adventure of learning to read and write, for his hand and eyes are both well-trained, to obey his will.

If every child could have this free use of crayons and paints, much artistic talent that now goes undiscovered and undeveloped would enrich the world. But even for the child without talent, this kind of play, which costs so very little, means happy, wholesome hours, of incalculable benefit to himself and comfort for those around him.

THAT LEAKY KETTLE

TO mend a hole in granite ware, work a piece of putty until perfectly soft, then take a piece of putty large enough to cover the hole and put one piece on either side of the metal, pressing together inside and out, smoothing down the edges.

Place the vessel in a slow oven and bake until the putty is a deep brown. For containing water the vessel will be as good as new.

YOU are not responsible for your weight, but you are responsible for your figure. Any stout figure, regardless of weight, can be made stylish and slender, with a "Stylish-Stout" Sveltline Corset. Weingarten Bros., Inc., 47 West 34th Street, New York, 325 West Jackson Blv'd, Chicago.

Write for booklet showing "Stylish-Stout" Corsets

AT YOUR DEALER'S

"Stylish Stout" Sveltline System Corsets

RROR of OPINION

ed to reproduce without by the leading publicists, als on the questions of

LATT CASE.

nd Justice Holmes again opinion of the Supreme ctions under the espion- Court handed down an convictions of Werner, tor, and Lemke, business lphia Tageblatt and the tt. Werner and Darkow ars each; Lemke to two ice Brandeis says: men guilty for publish- rials like those here in sed it to be within their not merely for disloyal eart; provided only that idenced by some utter- for such publication re- en men were hanged for d, indeed, the jury may the charge that the es- t restored the crime of hold that such harmless from news items, and of editorial opinion, as ord the basis even of a discourage criticism of nent. To hold that such ressed as false reports, constitutional liberty of ly curtailed in practice o have been conferred es. Nor will this grave sing of the war. The e speech has been de- peace and in war. In widely as to what loy- nds; and an intolerant on or by fear, may be has often been in the opinions with which it uch as these, besides ch, threaten freedom of

AN COLONIES.

done what we chose to one day do. They are ent system of universal een established by two h African Colonies. It colors for three years, to be spent in Europe. a revival of the slave hese colonies in blood. however, for they know aune from Red propa- means of supporting y in those little wars, British conscript troops ance.

R TRADE.

porter.

t is called over-buying but this rule does not ade. The number of arbitrarily determined, , but by the number of od. In ordinary times they have only small ly shoe manufacturers to contract ahead for coming in for shoes e been set in advance. of the situation is the The speculators who the different branches pelled to get out. They ement during the war nd their passing should

In Contrast to Wilhelm, "Peewee" Is One Kaiser Who Never Ran From a Fight

Kaiser and Ricks Score Victories In Amateur Show

"Peewee" Stops Whalen in Third While Other S. B. A. C. Midget Outpoints Young.

REFEREE STOPS CONTEST

Senate A. C. Athlete, Who Complained of Strained Shoulder, Unfit to Continue.

John "Peewee" Kaiser, South Broadway A. C. midget, showed all the tricks in his championship bag, at the amateur boxing show of the Walter M. Blakeley Post at the Armory last night, when he scored a technical knockout over Hilary "Red" Whalen of the Senate A. C. in the third round of their bout.

Kaiser leaped from his corner in the first round, feinted Whalen into an opening and landed stinging lefts and rights to "Red's" visage. As the round progressed Whalen became more and more dazzled by "Peewee's" speed and cleverness. The Senate A. C. boxer tried hard to connect with Kaiser's bobbing head, but he merely gave Tommy Bramell's champion a chance to demonstrate his science. Time and again Whalen's desperate punches punctured only the air where Kaiser's head had been and the "Peewee's" right came crashing into "Red's" face.

Before the round ended Kaiser was jabbing with his left, adjusting Whalen's head to the proper angle, and bringing over a right cross with telling effect. There was more action in this one round than in many eight-round bouts which have been staged here.

In the middle of the second round a series of punches caused Whalen to cringe, cry out with pain and hold his left shoulder, whereupon Referee Heisner halted proceedings. Whalen, early in the evening had sought to have the bout canceled, because of the strained shoulder, but when a physician found no disability and Whalen was given the choice of going on or being suspended for six months, he chose to box. The doctor again was summoned and examined Whalen's shoulder. After he had worked on the member a minute Whalen said he was ready to continue.

When he again showed distress in the third round and seemed unable to continue Heisner gave the decision to Kaiser. The bout was at 115 pounds.

The semi-windup, in which Harry Ricks of the South Broadway A. C. defeated Bob Young of the Wagner A. C. in three rounds, rivaled the main bout for action and was more interesting in that the boys were more evenly matched.

For two rounds the milling was close, Young showing a better right-hand punch than Ricks, while the latter displayed superior boxing skill and better two-handed work. In the third round Tommy Bramell instructed Ricks to shift to leads with his left and Harry soon had jabbed his way to a decision. Young was groggy near the end of the round and probably would not have lasted another session.

The results:

125-pound class—Ed Melchoir (Stag A. C.) defeated Bill Ruehl (S. A. C.); judge's decision.

125-pound class—Roy Kleinkemper (Wagner A. C.) defeated Norman Hoke (unattached); judge's decision.

118-pound class—John Moore (Wagner A. C.) defeated James Tucker (Senate A. C.); judge's decision.

115-pound class—Harry Ricks (S. B. A. C.) defeated Bob Young (Wagner A. C.); judge's decision.

115-pound class—John "Pewee" Kaiser (S. B. A. C.) defeated "Red" Whalen (Senate A. C.); bout stopped in third round.

CADDOCK'S COLLAR BONE FRACTURED IN MAT GO WITH "STRANGLER" LEWIS

NEW YORK, March 16.—Ed "Strangler" Lewis and Jim Londos scored victories in the wrestling double-header at Madison Square Garden last night. Lewis won from Earl Caddock with a head hold and hip lock in 1 hour 35 minutes and 45 seconds. Londos conquered Chevalier in 36 minutes and 22 seconds with a body scissors and double wrist lock.

Immediately after leaving the ring Caddock called for a doctor and it was ascertained that the left end of his collar bone had been broken. Caddock said he realized that he was done as soon as he hit the floor.

In the Londos-Chevalier match, the Frenchman came close to a victory 10 minutes or so before the end, when he got Jim's toe in the devil's own fix. Jim being forced to fight until he almost broke his leg in the effort to get away. He downed the Frenchman like a flash when he did win, breaking through the Frenchman's strong bridge by bouncing on his curved body until his shoulders touched.

Basketball Title Game.

The Prendergasts and King's Highway Juniors will play tonight at Washington University gymnasium in the third and final game of the series to decide the junior municipal basketball championship. Each quintet has won and lost a game, while a third ended a tie. The Alton and St. Louis Y. M. C. A. quints also will play. Admission 25 cents, with the first game at 8:15 o'clock.

Girls' Basketball Games.

Three games are scheduled to be played tonight in the second round of the series to decide the girls' municipal basketball championship. The schedule follows: Mullanphy Girls vs. Glasgow Girls; Allothethas vs. Recses; Gregsons vs. Lafayettes. First game [illegible] o'clock.

Jacques Fournier "Makes Good," Both at Bat and on First Base

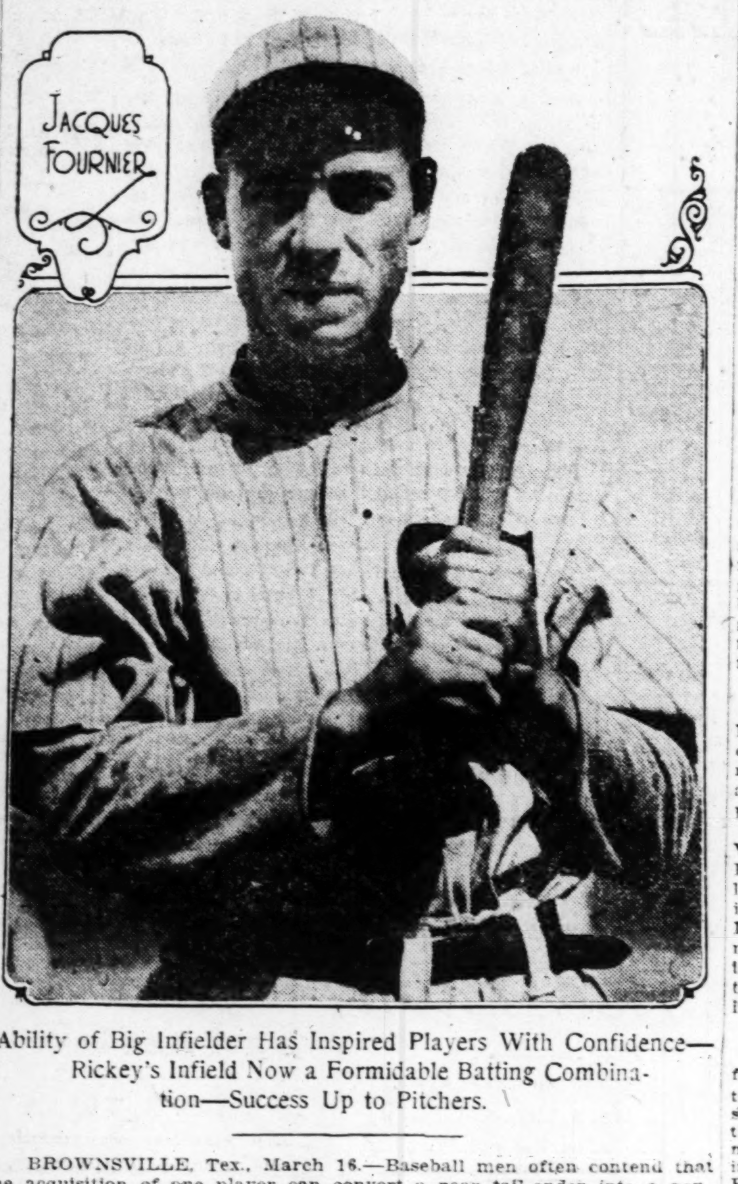

Ability of Big Infielder Has Inspired Players With Confidence—Rickey's Infield Now a Formidable Batting Combination—Success Up to Pitchers.

BROWNSVILLE, Tex., March 16.—Baseball men often contend that the acquisition of one player can convert a near tail-ender into a pennant contender. This feat may be accomplished this season by Jacques Fournier, the big first baseman purchased by the Cardinals from the Los Angeles (Pacific Coast League) team. For Fournier, even at this early date, has wrought a notable change in the Cardinal club. He has added a spirit of confidence to the other players of the club, in addition to material strength.

As it lined up last season, the Cardinal club was regarded as a hard-hitting aggregation. It lost because, in some cases, it lacked confidence, while weak pitching often caused reverses. With Fournier added, the doubtful factors are now reduced to one—pitching; for Fournier has created a chestiness in the club that is pleasing to behold.

Because of the fact that Fournier was identified with the Chicago White Sox as far back as 1912, he is generally regarded as a man who at this time is probably going back, instead of forward. While a veteran from the standpoint of playing years, he is still a young man, as he is only 26 years old.

While Fournier is coming up to the majors for the second time, he is in reality not attempting a "come back." He has had enough experience to make him a high class player. Whatever doubt Fournier may have had that Manager Rickey would use him regularly as the Cardinals first baseman has been dispelled.

Before the acquisition of Fournier, Rickey had Fred Mollwitz, Polly McLarry, a hard-hitting recruit, and Clifton Heathcote, an outfielder, prepared to attempt the job of first sacking. Immediately following the acquisition of Fournier, Rickey released Mollwitz to a Coast League club. He has already relinquished his claim to McLarry, while Heathcote has cast aside his first baseman's mitt and is now devoting his time exclusively to the task of improving his play as the club's right fielder.

The worries of Manager Rickey have been lessened considerably by the manner in which Fournier has plunged into his work since reporting to the Cardinal camp in Texas. Within a week's time he was in shape. His speed is unusual, especially for a large man. His fielding has been clean and finished, while his hitting, both bunting and driving, has been high class. From what Fournier has shown during his first week in camp, there need be no alarm about the way first base will be handled. This position looks just as well fortified as second, third and shortstop, and it is generally conceded that Hornsby, Stock and Lavan can hold their own at the respective positions.

Training Camp News

Cubs' Infield Injured.

PASADENA, Cal., March 16.—Manager Fred [illegible]chell of the Cubs is having a great deal of trouble filling out his infield at present. Fred Merkle, first sacker, has a badly strained arm; Charley Herzog, second baseman, is to undergo an operation, while Shortstop Charley Hollocher is out with a bad hand. In addition to this "charley horses" are epidemic.

New Infield for Brooklyn.

JACKSONVILLE, Fla., March 16.—The Superbas will show a new infield when the 1920 campaign gets under way. Ed Koney, first sacker, is the only one still at his regular position. Olson has been shifted from short to second, Ward from third to short, while Johnston has been moved from second to the far corner. Manager Robinson thinks this will be an improvement over the array of 1919.

McGraw's Inner Combinations.

SAN ANTONIO, Tex., March 16.—Manager John McGraw, who has decided not to attempt to make any trades, has several infield combinations in view. One of them has Kelly, first; Doyle, second; Fletcher, short, and Frisch, third. Should Doyle fall down, McGraw will move Frisch to second, Fletcher to third, with Sicking, who was with the Phillies last season, at short.

Yanks Have Three Third Sackers.

JACKSONVILLE, Fla., March 16.—Three athletes are striving to fill the shoes of Frank Baker, the Yankees' third sacker, who has retired. They are Meusel, the coast slugger, and Fewster and Ward, who were with the Huggins entry last season.

Phillies Obtain Causey.

BIRMINGHAM, Ala., March 16.—Cecil Algernon Causey, the righthander, who last season was traded by the Giants to the Boston Braves, has been obtained by Manager Gavvy Cravath of the Phillies via the waiver route. Causey should prove an aid to Cravath's aggregation, which is at present in training here.

Four Southpaws With Indians.

NEW ORLEANS, La., March 16.—The Cleveland Indians, who went through the 1919 campaign with only one fair lefthander, Fritz Coumbe, have four southpaws trying for regular berths at the training camp here. They are Dick Niehaus and Tim Murchison, former Cardinals; Joe Boehling, who quit last season, and Jess Petty.

Hurler Fahey Joins Braves.

COLUMBUS, Ga., March 16.—Frank Fahey, the former Holy Cross pitcher, who had a brief tryout with Connie Mack, has reported to the Boston Braves here and is striving for a regular berth on George Stallings' twirling staff.

Youngsters to Play Short.

TAMPA, Fla., March 16.—It is expected that a youngster, either Ellerbe, who was with the club last season, or O'Neill will play short for the Washington club this year. They are showing well in the workouts here. Judge, first; Shannon, second, and Leonard, third, are the other infielders. Then there is Handy Howard Shanks, who is being given a chance at the initial corner this spring.

Reds Defeat Yankees, 2—1.

MIAMI, Fla., March 16.—Cincinnati Nationals, 2-4-3; New York Americans, 1-6-2. Ring, Luque and Wingo, Rariden; Mays, Thormahlen and Ruel.

Cubs Trim Los Angeles.

LOS ANGELES, Cal., March 16.—Chicago Nationals, 9-16-0; Los Angeles (Pacific Coast), 4-8-0. Carter, Hanson and O'Farrell; Pertica, Thomas and Bassler, Lapan.

Hoppe to Oppose Kirk.

Hoppe and Kirk are scheduled to play tonight in the class A three-cushion tournament now in progress at Peterson's parlors. The schedule for the remainder of the week is as follows: Wednesday, Hellmich vs. Schlamp; Thursday, Macklin vs. Watkins; Friday, Conklin vs. Rigbe.

Rickey's Rookies To Pitch Against Athletics, Today

Only One Veteran Hurler, Sherdel, Taken With Cardinals to Mercedes.

BROWNSVILLE, Tex., March 16.—Manager Branch Rickey chaperoned 18 players, the pick of his squad from the standpoint of condition, to Mercedes, Tex., this morning where the opening game of a series of 16 will be played this afternoon against the Athletics of Philadelphia.

Before departing this morning, Manager Rickey said he was well satisfied with the condition of his men, save possibly the pitching. He took only four pitchers and included in this group is only one member of last season's staff, namely Bill Sherdel, the youthful southpaw. Elmer Jacobs, a veteran, showed good form in his seven inning outing, Sunday, but the manager wants him to have a good rest before again sending him into a game. He may join the Cards before they return to Brownsville, four days hence.

Haines May Get First Chance.

There is a good chance that Jesse Haines, the big right-hander purchased from the Kansas City club, may get the opening assignment against the Athletics. He has pitched well in his brief workouts.

The other twirlers on the trip are Walter Schulz, the youthful St. Louisan, and Artie Reinhart, the left-hander from Houston. Rickey is mighty sweet on young Schulz. In fact, he thinks so well of the former Mt. Vernon independent that it would not be surprising if he gets the nomination to face the Athletics in the opening game.

Janvrin Replaces Lavan.

Johnny Lavan, the demon "medic" from Michigan, was not taken on the trip. Because Lavan's arm has been slow in responding to training and the fact that Harold Janvrin, the former Boston Red Sox star, has rounded into shape so rapidly caused Manager Rickey to name the New Englander for the shortstop's role in the early games.

Janvrin has worked hard, rounded to shape in a hurry and has been rewarded by winning the shortstop's job, temporarily at least. A continuation of the pace he has set thus far will see him there for some time.

How Cards Will Bat.

The left field will be patrolled by Austin McHenry or Ed Bogart, the Regina (Canada) recruit, depending on the kind of pitching Connie Mack uses. If it is of the left-handed variety, McHenry will play, while Bogart will get the call if a right-hander is used. This is how Manager Rickey will have his players hit:

Shotton, center field.
Heathcote, right field.
Stock, third base.
Hornsby, second base.
Fournier, first base.
McHenry or Bogart, left field.
Janvrin, shortstop.
Clemons or Dilhoefer, catcher.
Haines or Sherdel, pitcher.

That Manager Mack intends to make a bold attempt to win as many games as possible is evident from the fact that he is bringing his first-string pitchers to Texas. These include Scott Perry, Naylor, Kinney, the former Red Sox, and Rommel, the highly touted recruit snared from the International League by the Athletics' manager.

Mack's lineup follows:

Brazill, third base; Strunk, center field; Walker, left field; Burns, right field; Griffin, first base; Dugan, second base; Galloway, shortstop; Styles or Perkins, catcher; Perry, Naylor, Kinney or Rommel, pitcher.

Veteran Pitchers Left at Home.

Jacobs, Schupp, Doak, Goodwin, May, Woodward and the young pitching recruits were left behind in Brownsville. As Mercedes, Pharr, San Benito and Donna, where the first four games are scheduled, are within 60 miles of Brownsville, Manager Rickey will be able to put in a hurry-up call for any of the above-named hurlers in the event things turn out disastrously for the Cardinals. Joe Sugden will remain behind to put the pitchers as well as the other left-at-homes through a daily practice session.

Empire League to Meet.

A meeting of the Empire League of the Municipal Baseball Association will be held tonight at 415 North Ninth street. Any team wishing to enter the circuit should send a representative. Phil Kavanaugh is president of the circuit.

M. I. League Will Meet.

A meeting of the Missouri-Illinois Baseball League will be held at the Murphy Building, East St. Louis, tonight. One club will be selected to fill out the circuit. After this business has been transacted, officers will be elected and a constitution and by-laws adopted.

Sport Salad

By L. C. Davis

The Passing Show.

One Milton Stock has signed to to play
And all is now serene;
His hitting prowess he'll display
Upon the diamond green.
He took a run around the block
To loosen up his joints,
And rightaway the Knothole Stock
Went up one hundred points.

Today the Cards will take a crack
At Connie's famous A's.
They'll show the foxy Mr. Mack
Some scintillating plays.
The interest will be nation wide,
Though neither team was first;
Because the frolic will decide
The team that is the worst.

No more we'll hear Lord Byron lilt
His ululating songs;
No more his music will be spilt
Where major leaguer throngs.
Hereafter in the golden west
He'll spring his tuneful dope
Where he will soothe the savage breast
Way out there on the slope.

GOOD WORD.

After using the word ululating we looked it up and find that it means howling like a dog. Guess that's the word, all right.

There was more excitement in New York last week when one of the bike riders stole a lap than if somebody had stolen the statue of liberty.

The major league clubs seem to be having trouble in signing up their Cuban stars. It's hard to get a guy to leave Cuba these days.

Even Johnny McGraw didn't leave the Pearl of the Antilles until the last minute.

The man on the sand box says it is remarkable how many spring "finds" get lost in the fall.

There are 60 candidates for the Princeton baseball team. Those that lose out can be candidates for President of the United States.

See where Simpleton won the Burnside Handicap at New Orleans by a whisker.

"Babe Ruth Hits the Dirt." Anyone who can hit the old apple the way Babe does shouldn't have any trouble landing c.. the world.

JUST IMAGINE!

Do you remember the time when we used to stop up the spout of the coal oil can with a perfectly good potato?

And the hotel that used to have a potato on the desk to jab the pen into now charges you half a buck for one of them without a blush.

Charley Hollocher was operated on last week for a splintered bone in his hand and Buck Herzog was operated on yesterday. Fred Mitchell may not win the pennant but he'll have the swellest alibi in either league.

Ashes to ashes, dust to dust,
If the training table don't get you
The operating table must.

Balkline Event Opens.

A handicap 18.2 balkline tournament, with eight entrants will be started at Peterson's parlors tonight, when Howard (150) opposes Turner (140), at 8 o'clock. The other matches this week are as follows: Wednesday, Wills (200) vs. Kajiwara (140); Thursday, Wheeler (150) vs. Gibbons (200); Friday, Klein (180) vs. Wallace (150).

Throat Tickles?
Tickle—cough—doctor, that's the sequence. Vanolas stop a throat tickle before it becomes a cough. Vanolas are sweet treats containing pure eucalyptus oil—a natural soothing agent. Buy a box and kill a cough. 5c at all dealers.
Vanola
EUCALYPTUS COUGH DROPS

Remember the Kangaroo

Vangilder's Work On Mound Pleases Brownie Manager

Burke's Best Batsmen Find It Hard to Connect With Right Hander's Slants.

TAYLOR, Tex., March 16.—Jim Burke feels that his regulars have not had any real competition in the games played since the squad arrived in the South, and for this reason he has arranged a three-game series between the regulars and the recruits. The first contest will be staged this afternoon.

Manager Burke's plan is to give the veterans the new pitchers while the youngsters will have the veteran pitchers.

A lengthy session was held yesterday afternoon. The players reported at 2 o'clock, and Burke kept them going until shortly after 4. The practice was confined almost entirely to batting, seven pitchers working out. The only pitchers on the squad who did not work yesterday afternoon were Bert Gallia, Urban Shocker and Bill Burwell. The latter has a badly swollen ankle as the result of being hit by a batted ball in a game against the Houston club Saturday. Gallia is hardly able to walk as the result of having taken a long hike the day he reported at this camp. Shocker was excused from work for the reason that he pitched the greater part of the game Sunday against Houston.

Vangilder Shows Stuff.

Elam Vangilder made an especially strong impression in his mound performance. The big righthander was using all the stuff at his command, and it was seldom that even the best of the hitters on the squad connected for long, clean drives off his delivery. It would not be at all surprising to see Vangilder break into the lineup against the Cardinals. He has plenty of nerve and a world of smoke, lacking only in big league experience.

Allan Sothoron had a great workout, pitching steadily for 20 minutes.

Bill Jacobson yesterday was happy over the arrival of a shipment of bats from Louisville. The "Baby Doll" has been anxiously awaiting the war clubs, claiming that his failure to hit was caused by the fact he did not have any of his special clubs in camp. It seems that Jake broke his last special model in Cleveland just before the close of the season. He failed to order another set until after he signed his contract this year.

To Break Camp Friday.

Camp will be broken next Friday morning when the players will hold their final workout. Burke will take a squad of 21 men to San Antonio for games Saturday and Sunday. The squad will return to Taylor Monday morning, pack their grips and depart on noon train for Oklahoma City where games will be played March 23 and '24. From Oklahoma City the Browns next will visit Okmulgee, where the Omaha team of the Western League will be met in games March 25 and 26. Tulsa is the next stop, the Browns taking on Tulsa March 27 and 28. Wichita will next be invaded for two games after which the Browns will journey to Joplin for a single game March 31.

The squad is due to arrive in St. Louis the morning of April 1. Burke probably will send part of the squad to St. Louis after the second game at Tulsa.

Hagen Once More Beats Jim Barnes

BELLFAIR HEIGHTS, Fla., March 15.—Walter Hagen of Detroit, national open title holder, won the West Coast Open Championship here today, when he finished the 70 holes in 292 strokes, leading his nearest rival, Leo Diegel, another Detroit pro, by 12 strokes. Hagen was so far in the lead after the second round that the winner of the tournament was never in doubt.

Jim Barnes began the morning round eight strokes behind, but at noon Hagen had picked up two strokes on him with a fine round of 73, and started in the afternoon with a margin of 10 strokes to his credit.

Barnes played rather poorly in the last round, and finished with an even 80, which permitted Diegel, who made a 75, to pass him for second place.

Those who finished in the money were:

Walter Hagen of Detroit, 143, 73, 76, 292; Leo Diegel, Detroit, 156 73 75, 304; Davie Robertson, Detroit, 156, 73, 77, 306; Jim Barnes, St. Louis, 151, 75, 80, 306; Louis Tellier, Boston, 155, 75, 76, 306; Eddie Loos, Chicago, 155, 74, 81, 310; Tom McNamara, New York, 157, 76, 78, 311; W. W. Nelson, Indianapolis, 157, 77, 79, 313; Mike Brady, Detroit, 164, 75, 75, 314.

Hockey Club Is Winner.

The Hockey Club defeated the Rovers, 4—3, in the final game of the season played at the Winter Garden last night. Dillon and Earl, with two each, scored for the winners, and McCreery, Kay and Gordon for the losers.

Moore Wins Mile Race.

NEW YORK, March 16.—Joe Moore of Lake Placid won the mile race at the Eastern indoor skating championships in Brooklyn last night. W. M. Murphy of New York won the 880-yard event.

Coulon Wins From Jackson

HOT SPRINGS, Ark., March 16.—Eddie Coulon of New Orleans was given the referee's decision over Nate Jackson of Oklahoma City, at the end of 10 rounds of fast fighting last night. The men are featherweights.

Indiana Beats Michigan.

BLOOMINGTON, Ind., March 16.—Indiana defeated Michigan in the last game of the Western Conference season here last night, 19 to 18.

Rutherford, Home, Says He Has Not Accepted Any Coaching Bid, Yet

Richard Rutherford returned from his trip to the Pacific Coast, yesterday morning, and declared that he was still director of athletics at Washington University. Rutherford conferred with the officials of several schools which had extended him offers.

He visited Oregon Agricultural College at Corvallis, Ore.; Leland Stanford University at Pasadena, Cal.; University of California at Berkeley, Cal., and some Missouri Valley conference school, the name of which he did not divulge. It has been announced that Oregon A. C. and Leland Stanford are now seeking athletic leaders, and it is known that Grinnell College made Rutherford an offer last fall.

It is believed that the university will meet any salary offer that Rutherford will receive from the schools which are endeavoring to secure his services. Student opinion as expressed in the campus publications favor his retention; letters from out-of-town alumni advise that he be kept, and all but a few of the local alumni are satisfied with his results. It is known that the faculty members of the Athletic Committee desire to keep him on the Pikeway.

Heitzenroeder to Make Local Debut As Boxer, Tonight

Wrestler Who Broke His Hand in Kansas City Bout, Will Oppose Murdock.

Herman Heizenroeder, known in the ring as Jack Kerry, will make his local debut as a boxer tonight, when he takes on Paul Murdock of Kansas City in the scheduled eight-round feature bout of the South Broadway A. C. show. Pete Macklin faces Charlie Silvers in the semiwindup, while Gene Riley and Young Dundee will supply the preliminary.

On previous occasions, when Heitzenroeder has been seen in a local ring, it has been as a wrestler and his matches with Lloyd Carter, several years ago, are well remembered. The last bout for Heitzenroeder as a boxer was several months ago when he faced Hugh Walker at Kansas City.

He injured his hand in one of the early rounds, and the bout was stopped by the referee to save the local boxer.

Murdock, who arrived yesterday and states that he weighs 180 pounds, was discharged from the army nine months ago, but has had several years of professional ring experience. On his last appearance Murdock went 10 rounds with Hugh Walker.

The semifinal looks like the best bout of the card. Macklin, who will be boxing his third match in as many weeks, has battled Silvers three times to date. Macklin has won two of the contests and Silvers the other. The last time they met it was at catchweights. However, for tonight they are scheduled to make 126 pounds.

Gene Riley and Young Dundee, a pair of local 125-pounders, furnish the six-round curtain raiser.

Walter Heisner will referee. First bout at 8:30 o'clock.

CLINT FLYNN KNOCKS OUT TEAGUE IN FIRST ROUND

TERRE HAUTE, Ind., March 16.—Tommy Teague, Munice, Ind., boxer, was knocked out in the first round of his bout with Clint Flynn here last night.

Stewart Beats Joey Fox.

WHEELING, W. Va., March 16.—Walter Stewart, local featherweight, earned a popular decision over Joey Fox, holder of the Lord Londsdale featherweight belt, in a 10-round bout here last night.

Dundee to Meet Wolfe.

ROCK ISLAND, Ill., March 16.—Mike Dundee of Rock Island and Jack Wolfe of Cleveland, bantams, will box 10 rounds here on March 25.

St. Louis Bowler Rolls Into Third Place at Peoria

Miss in Tenth Frame of First Game Keeps H. Schaefer Out of Lead.

PEORIA, Ill., March 16.—Shooting games of 247, 233 and 194, Harry Schafer of St. Louis rolled into third place in the individuals' standing of the American Bowling Congress, rolling on a late shift today. A miss in the tenth frame of his first game kept him from going into first place.

St. Louis teams last night failed to disturb the leaders in the five-man event. The Wooster Lamberts shot the high total for the Mound Cityans with 2720. The Budweisers were next with 2662.

A. Bronder of Chicago went into first place in the singles today, with a score of 677, replacing C. Mathieson, also of Chicago. Joe Schultz of Detroit landed third in the singles, when he turned in a 656 count.

H. Muggly and C. Deck, St. Paul, went into third place with a count of 1231 in the two-man event.

The other St. Louis quintets to roll last night did poorly. The [illegible] Juniors counted 2626; the Kastors 2591, and the Sweeney Strikes 2[illegible].

Jule Schmitt of the Budweisers was the individual star with 626. [illegible] Meyer, Wooster Lamberts, totaled [illegible] and Otto Stein Jr., 561.

St. Louis singles scores:

R. Stein	157	176	[illegible]
G. Paxton	247	171	[illegible]
H. Rose	186	134	[illegible]
Pop Stein	198	204	[illegible]
F. Utley	218	164	[illegible]
Jule Schmitt	203	193	[illegible]
Elmer Vaughn	186	195	[illegible]
B. Jarrett	193	214	[illegible]
J. Wehril	184	223	[illegible]
H. Schaefer	247	233	[illegible]

The present leaders:

FIVE-MAN EVENT.

TEAM.	Score
Brucks No. 1, Chicago	[illegible]
Ernie's Lunch, Chicago	[illegible]
Orange Crush No. 1, St. Louis	[illegible]
Blouin Brucks, Chicago	[illegible]
Garfield Brucks, Chicago	[illegible]

DOUBLES.

TEAM.	Score
O. Whithead-E. Grubb, St. Louis	[illegible]
A. Schultz-F. Haack, Sheboygan, Wis.	[illegible]
H. Muggly-C. Deck, St. Paul	[illegible]
A. Morgan-J. Hanna, Chicago	[illegible]
P. Hermans-W. Zoellner, Milwaukee	[illegible]

SINGLES.

BOWLER.	Score
A. Bronder, Chicago	[illegible]
C. Mathieson, Chicago	[illegible]
H. Schaefer, St. Louis	[illegible]
J. Schultz, Detroit	[illegible]
F. Spencer, Cincinnati	[illegible]

ALL EVENTS.

BOWLER.	Score
P. Wolf, Chicago	[illegible]
J. Berling, Cincinnati	[illegible]
F. Spencer, Cincinnati	[illegible]
H. Leicht, St. Louis	[illegible]
H. Arbiler, Chicago	[illegible]

L. MURCHISON WILL NOT BE CREDITED WITH MARK FOR THE 150-YARD DASH

NEW YORK, March 16.—Loren Murchison of the N. Y. A. C. will not get credit for a world record in running 150 yards in 14 2-5 seconds at the Frank B. Whitney Post, American Legion games, in Newark, last Wednesday. It transpires upon measurement of the distance with a steel tape that the course was eight feet short.

This latest development, coupled with the fact that the timers stationed themselves five yards before the finishing line, kills any hope that Murchison retained for a record-breaking effort.

The record of 15 4-5 seconds, held by Charles H. Sherill, was made over a straightaway course outdoors. Early during his athletic days Bernie Wefers, coach of the N. Y. A. C., ran the distance around the Travers Island track in 15 2-5 seconds. At that time Wefers was told that such a performance was not possible and he was denied a record.

They fly every day
—at San Diego, California, those eagles among fighting men of the Army and Navy.
Eight-passenger hydro-aeroplanes, skimming the water or roaring over the city, tiny battleship planes, engined like a watch, and bombing planes, all are at home at North Island, where the Government is spending six million dollars on its greatest naval air station, adjoining the Army aviation field
It's the most perfect aviation site in the world, where every day is "flying weather," free from storms and high winds. The perfect climate for aviators is the perfect climate for you.
Through Pullman service is operated between San Diego and Chicago over the new San Diego & Arizona Railway, in connection with the Rock Island and Southern Pacific "Golden State Limited."
San Diego California

THE POST-DISPATCH'S DAILY RECORD OF MARKETS AND FINANCE

STERLING ADVANCES 4 POINTS OVER YESTERDAY

Other Exchange Rates Move Less Noticeably—German Fiasco Fails to Move Market.

Liberty Bond Quotations.

	Open Today.	High.	Lo.	Close.	Prev. Close.
Lib. 3½s	96.12	96.24	96.10	96.10	96.10
Lib. 1st 4s	90.56	90.60	90.50	90.60	90.66
Lib. 2d 4s	89.50	89.50	89.40	89.50	89.50
Lib. 1st 4¼s	91.06	91.06	90.90	91.04	90.94
Lib. 2d 4¼s	89.88	89.90	89.78	89.80	89.86
Lib. 3d 4¼s	93.04	93.04	92.74	92.84	93.04
Lib. 4th 4¼s	90.04	90.10	90.00	90.08	90.04
Victory 4¾s	97.56	97.64	97.50	97.58	97.60
Victory 3¾s	97.66	97.66	97.52	97.60	97.60

By Leased Wire From the New York Bureau of the Post-Dispatch.

NEW YORK, March 16.—The Evening Post, in its copyrighted financial review today, says:

"Taking the day as a whole, the Stock Exchange did not seem to be visibly influenced either by the relaxation in call money rates or by the evidence that Germany's military revolution was a fiasco. In the early trading, the bidding up of the speculative industrial stocks was resumed with energy, but they declined even more rapidly afterward. As a matter of fact, there was no reason why today's German news should have influenced the market when the news of yesterday and Saturday fell flat. This has been one of those occasions on which the stock market really lived up to its traditional reputation as a good judge of political probabilities.

"That the slightly easier money market should have served only to encourage realizing sales by speculators is not hard to explain. The particular stringency due to the tax settlements was bound to disappear; but this would still leave other influences operative, and one of those influences is the increase by the New York Reserve Bank, during the present month to date, of $36,600,000 in its borrowings from other Reserve banks. These borrowings will be gradually paid off, but a restraining hand will naturally be kept on the money market until this is done and the bank's reserve ratio shows a respectable margin above the recent low level. Gold arrivals from England will help; but even they are at present offset by shipments to Argentina, to which market, including today's engagements, $10,000,000 in gold is to go from here this week.

"The stock market, after its early rise and its abrupt midday decline, closed very irregular.

"Sterling again took the foreign exchange market by surprise, advancing 4 cents over yesterday's close and reaching the highest rate of any day this season except last Wednesday. The price of gold at London declined. Today's quotation was about 4 shillings per ounce above the year's low level, reached last Thursday, but nearly 16 shillings below the year's high figure of Feb. 5. Other exchange rates moved less noticeably, but favored the European markets.

"Not much attention was paid by Wall Street to the day's fall in the price of silver; yet it is quite within the possibilities that the decline reflected economic developments of high importance. Today's London price of 67⅞ pence per ounce was 2⅝ pence below yesterday's, 9¾ below that of a week ago, and 21⅝ below the top price of the period, and 89½ pence of Feb. 11. To a great extent it may be said that this decline results merely from the rapid movement of sterling exchange in the direction of normal values. But silver sold today at the lowest since Nov. 10, whereas sterling, even at today's best rate, was nearly 10 per cent below the early November quotation.

It is difficult not to connect this fall in silver with the subsiding of India's demand for the precious metals, which has already shown itself in the ability of New York bidders to secure the new gold arriving at London. This relaxation may have been due to the filling of the Oriental requirements through the recent abnormally large shipments of gold and silver to the East. But it may also have resulted from the plans of the India Council to regulate coinage values so as to check the hoarding mania. When these new regulations were introduced, six weeks ago, it was said that some little time would be required to make them effective. If this has now been done, it has its bearing on our own situation. Last year the United States exported $34,000,000 gold and $109,000,000 silver to India; besides which India overbid us for all the gold taken for export from England between last September and the present month.

NEW YORK STOCKS

Special to the Post-Dispatch.

NEW YORK, March 16.—Following is a list of today's sales on the New York Stock Exchange, with the high, low, closing prices and net changes for the day:

TODAY'S BOND SALES IN NEW YORK

Special to the Post-Dispatch.

NEW YORK, March 16.—Following is a complete list of bond sales on the New York Stock Exchange today, total number of sales of each security and the high and low prices are given.

LOCAL STOCKS

LIVESTOCK

NATIONAL STOCKYARDS, Ill., March 16.—Today's estimated livestock receipts: Cattle and calves, 5200; hogs, 9000; sheep, 1500; horses and mules, 500.

CATTLE—Under fair to moderate receipts, quality of which averaged medium to plain, for Tuesday, local cattle market opened on a rather slow basis. Buyers were slow in taking hold of killing grades and bulk of sales averaged weak to 25c lower. Best sale early was $14 for mixed yearlings. Stocks and feeders unchanged from Monday. Veal calves in fair supply and market advanced 25@50c, putting top up to $17.50.

The cattle market closed weak and full 50c lower on beef steers. Butcher grades lost 15c to 25c.

PARTIAL LIST OF SALES TODAY.

No.	Av.	Price.	No.	Av.	Price.
BEEF AND BUTCHER STEERS.					
15	1126	$12 35	10	678	$12 35
18	734	11 60	22	948	11 25
3	1036	11 25	23	794	10 90
22	621	10 50	1	670	10 50
20	889	10 50	3	746	9 65
2	1070	10 50	1	740	8 25
HEIFERS.					
18	575	12 25	1	720	12 00
MIXED STEER AND HEIFER SALES.					
10	902	13 00	23	655	12 50
2	630	10 50			
BUTCHER COWS.					
4	1165	11 25	4	952	11 00
1	1250	10 50	1	1240	10 50
2	1135	10 25	1	1180	9 75
2	990	10 25	22	949	9 50
1	1050	9 00	1	1150	8 00
1	880	6 75	1	750	6 75
2	680	6 75	1	640	6 75
6	816	9 75			
CANNERS AND CUTTERS.					
1	730	6 50	1	690	5 00
7	590	4 75			
BULLS.					
22	528	12 50	2	305	10 25
8	431	6 00	1	410	5 75

HOGS—Hog market advanced 15@20c on a small Tuesday supply and top moved back up to $16 or steady with the closing trade last week. Only choice light hogs showed marked improvement, medium and heavy hogs finding very little outlet until the late market, when practically all of the strength that characterized the early selling had disappeared. Bulk of the good light hogs sold from $15.60@15.90; medium to strong weights, $15@15.50, and heavies from $14.25@14.75; good 130 to 150 pound pigs, $15@15.75; light kinds, $13@14, and pewees, $10@12; roughs from $12.50@13.

Hogs lost the advance at the close, with the top price $15.80.

SHEEP—Sheep and lamb market somewhat active today, but at lower prices. General market steady to 25c lower on lambs and steady on sheep. Top $19 on lambs, $16 on clippers and $14 for best sheep.

Sheep, quiet and unchanged.

Livestock Elsewhere

CHICAGO, March 16.—Hogs—Receipts, 35,000; steady with yesterday's average; bulk, $14.10@15.75; top, $15.85; heavy, $13.85@14.90; medium, $14.25@15.80; light, $15.30@15.85; light light, $14.25@15.60; heavy packing sows, smooth, $12.60@13.15; packing sows, rough, $12@12.50; pigs, $13@14.50.

Cattle—Receipts, 18,000; weak; beef steers, medium and heavy weight, choice and prime, $13.50@15.40; medium and good, $11.50@13.50; common, $9.75@11.50; light weight, good and choice, $12.50@15; common, $9.50@12.15; butcher cattle—heifers, $7.13.25; cows, $7@12.25; canners and cutters, $4.90@7; veal calves, $15.25@17.25; feeder steers, $8.75@11.85; stock steers, $7.50@11.

Sheep—Receipts, 11,000; steady; lambs, 84 pounds down, $17@19.35; culls and common, $14@16.75; ewes, medium, good and choice, $11@14.25; culls and common, $6@10.75.

KANSAS CITY, Mo., March 16.—Hogs: Receipts, 13,000; steady to 25c higher; bulk, $13.90@15.25; heavies, $13.75@14.50; mediums, $14.50@15.25; lights, $15@15.30; packing sows, $11.50@12.25; pigs, $12.50@15.150. Cattle—Receipts, 10,000; steady to unevenly lower; heavy beef steers, choice and prime, $13.25@14.50; medium and good, $11.65@13.15; common, $10.15@11.60; light weight, good and choice, $11.75@13.65; common and medium, $9@11.75; butcher cattle—heifers, $7.15@13.25; cows, $6.85@11.75; canners and cutters, $4.25@6.85; veal calves, $13.50@15.50; feeders steers, $8.60@12.00; stocker steers, $6.85@11.50. Sheep—Receipts, 8000; killing classes, 15c to 25c lower; others steady; lambs, $16.25@18.25; culls and common, $12@16; yearling wethers, $14.50@16.75; ewes, $11@13.00; culls and common, $5.25@11; breeding ewes, $9@16; feeder lambs, $14.25@16.25.

FIRM TONE IN COTTON AT THE NEW YORK OPENING

NEW YORK, March 16.—More encouraging reports as to conditions in Germany, higher Liverpool cables and the advance in sterling exchange gave the cotton market a firm tone at the opening today, and first prices were 7 to 29 points higher. Japanese interests were active sellers, but the offerings were readily absorbed, with May advancing to 37.44c and October to 31.95c after the call, or about 21 to 34 points net higher. This made new high ground for the movement on the old-crop positions, which attracted realizing and some scattered selling for a reaction.

Offerings showed a tendency to increase as May approached the 37½c level. Domestic trade interests were good buyers of old-crop months, but the demand was gradually supplied and the market turned easier later under profit taking. Much of this came from Wall street sources, but May was relatively easy, selling off to 37.20c, or about 24 points from the best, and within 11 points of last night's closing. October lost about 13 points of the early advance, with prospects for rain in the Eastern belt a sustaining factor.

The midday reaction extended to 37.02c for May and 31.52c for October, or 17 to 22 points net lower, but there was no special change in the news, and prices later rallied from 20 to 30 points on renewed covering. Trading was quiet, with May ruling around 37.32c during the middle of the last hour.

Cotton Futures Close.

NEW YORK, March 16.—Cotton futures closed barely steady; March, 40c; May, 37.22c; July, 34.31c; October, 31.71c; December, 30.81c.

Spot Cotton.

NEW YORK, March 16.—Spot cotton steady; middling, 41c.

Produce Elsewhere

NEW YORK, March 16.—Butter steady; receipts, 10,396; creamery, higher than extras, 68@68½c; creamery, extras (92 score), 67¼@67½c; firsts (88 to 91 score), 63@66½c; packing stock, current make, No. 2, 39@39½c. Eggs—Firm; receipts, 20,035; fresh gathered, extra firsts, 46½@47; firsts, 45@46c. Cheese firm; receipts, 3088; State, whole milk, flats, held, specials, 29½@31c; do average run, 28@29c; State, whole milk, twins, held, specials, 29@30c; do, average run, 27½@28½c.

NEW YORK, March 16.—Live poultry, firm; chickens, 30@35c; fowls, 45@46c; ...

CORN IS EASIER AFTER GOOD BULGE

Foreign news more satisfactory and export outlook improved. Oats quiet.

Private wire gossip was generally bullish this morning, and the trading started off fairly active. Liverpool cables were higher on May, unchanged on July.

In the local pit there was considerable scattered buying in small amounts which sent prices upward soon after the opening.

In the latter part of the session, the news was bullish, and the buying continued active, with prices advancing rapidly.

Chicago wired that arrangements had been made for the relief of the car shortage there by the allocation of 300 cars a day for the movement of grain from Western elevators to Eastern destinations. This arrangement holds good during the month of March.

Buying of futures continued so active that May corn sold up $1.57⅜, but eased off later, and closed at $1.56⅜ bid, 2¾c higher for the day.

July corn sold up to $1.50½ and that bir but eased off again and closed at $1.49⅛ bid, 2⅝c net gain for the day.

September corn sold up to $1.45½ with that bid, but eased off to $1.45 and closed at $1.44⅝ bid, 2¾c up.

May oats were not offered, but had 89c bid for new and 88c for old, the former 2c and the latter 1c higher than on Monday.

Offerings of cash wheat were light, and prices from 2c to 3c higher, under a fair buying demand. Good No. 2s and 3s were in the best demand. Cash corn was from 2c to 5c higher, and cash oats at 1½c to 2c higher.

No. 2 red winter wheat, $2.55@2.57; No. 3 red winter, $2.52@2.53; No. 2 hard, $2.51; No. 2 corn, $1.58; No. 3, $1.58@1.58½; No. 4, $1.55@1.56; No. 5, $1.52@1.53; No. 2 yellow, $1.62; No. 3 yellow, $1.60; No. 4 yellow, $1.56; No. 5 yellow, $1.53; No. 2 white, $1.62; No. 3 white, $1.60@1.61; No. 4 white, $1.56@1.57; No. 5 white, $1.53; No. 3 white oats, 95@95½c; No. 4 white, 94@94½c; No. 2, 95c.

Metals Market.

NEW YORK, March 16.—Copper dull; electrolytic, spot and nearby, 18¼@18½; second quarter, 18½. Iron steady; prices unchanged. Antimony, 11.25. Metal Exchange quotes: Lead quiet; spot and April, 9.25 bid; zinc easy; East St. Louis delivery, spot 8.45 bid. At London: Spot, copper, £107 2s 6d; futures £110 2s 6d; electrolytic, spot, £117; futures, £120. Tin, spot, £372 15s; futures, £376 15s. Lead, spot, £45; futures, £47. Zinc, spot, £53; futures, £54 15s.

Liverpool Spot Cotton.

LIVERPOOL, March 16.—Cotton—Spot quiet; prices higher; good middling, 30.52d; fully middling, 29.52d; middling, 28.52d; low middling, 25.22d; good ordinary, 22.02d; ordinary, 21.02d. Sales 3000 bales, including 2900 American.

COMPARATIVE GRAIN PRICES

Reported by St. Louis Merchants' Exchange. ST. LOUIS, March 16.

	Opening.	High.	Low.	Close.	Close Monday.
MARCH CORN.					
Chicago	155¾	158¼	155¾	158¼	155⅝
Kansas City					147b
MAY CORN.					
St. Louis	154@½	157⅜	153⅜	156⅜	153⅝
Chicago	153¼@½	156½	152½	155¼@½	152⅝@153
Kansas City	149⅝@150	153½	149⅝	151⅝a	149⅝b
JULY CORN.					
St. Louis	147-146⅝	150½b	146⅝	149⅛b	146½b
Chicago	146½@147	149½	145⅞	148⅝@½	145½@146
Kansas City	145½@½	148¼	145	146⅝a	144⅝@⅝b
SEPTEMBER CORN.					
St. Louis	142½	145½b	142½	144⅝a	[illegible]
Chicago	143@143½	145⅝	142½	144⅜@½	141⅝@142
Kansas City	140⅝	143⅝	140⅝	142⅝	140-140⅛b
MAY OATS.					
St. Louis				89b	87b
Chicago	84¾@85	86⅞	84⅝	[illegible]	84½-⅝-⅝
JULY OATS.					
Chicago	77@¼	80	76⅝	78¼@⅜	76¼@77
SEPTEMBER OATS.					
Chicago	69	70	68¼	69	68⅛a

CLOSE OF CHICAGO CORN NERVOUS AFTER GAINS

By the Associated Press.

CHICAGO, March 16.—Fresh strength which manifested itself in the corn market today was associated with reports that for the first time in several weeks the elevators here were receiving Eastern cars for the shipment of grain. All deliveries of corn reached the highest figures yet on the upturn. A brief setback after the opening was due to profit taking. Initial quotations, which ranged from ¼c up, with May $1.53¼ to $1.53¼ and July $1.46½ to $1.47, were followed by general downturns, but then by a rise higher than before.

Oats ascended with corn. After opening unchanged to ⅜@½c higher, including July at 77c to 77¼c, the market sagged a little, and then resumed its advance.

Provisions were somewhat firmer, but dull. Grain strength was the bullish factor.

Strength in foreign exchange and in domestic securities led to additional gains later. The close was nervous, 2¼c to 3c net higher, with May $1.55¼ to $1.55½, and July $1.48⅜ to $1.48½.

Cash Grain Elsewhere

KANSAS CITY, Mo., March 16.—Cash wheat unchanged to 2c lower; No. 1 hard, $2.46@2.62; No. 2, $2.43@2.58; No. 1 red, $2.49@2.50; No. 2, $2.47. Corn—Mostly steady to 2c higher; No. 2 mixed, $1.53@1.56; No. 3, $1.50@1.54; No. 2 white, $1.55; No 3, $1.52@1.54; No. 2 yellow, $1.59; No. 3, $1.55@1.56. Oats—Unchanged to 2c higher; No. 2 white, 92½c; No. 2 mixed, 89@90c. Rye—$1.67@1.69. Kafir and milo maize, $2.30@2.40. Hay unchanged. Receipts, wheat, 105 cars.

CHICAGO, March 16.—Wheat—No. 3 hard, $2.43; No. 4 Northern spring, $2.35. Corn—No. 3 mixed, $1.55; No. 3 yellow, $1.58½@1.61. Oats—No. 2 white, 94½@95½c; No. 3 white, 93@94⅝c. Rye—No. 2, $1.76. Barley, $1.33@1.65. Timothy seed, $10.50@13. Clover seed, $45@59. Pork, nominal; lard, $20.85; ribs, $17.62@18.62.

MILWAUKEE, March 16.—Barley, malting, $1.50@1.66; Wisconsin, $1.45@1.66; feed and rejected, $1.45@1.55.

DULUTH, Minn., March 16.—Linseed: Arrive, $5.31; new May, $5.23 asked; old May, $5.23; July, $5.16 asked.

Oats, 88¼@91⅝c; arrive, 88¼@89½c.

OMAHA, Neb., March 16.—Corn—No. 4 white, $1.48@1.49; No. 5 white, $1.46@1.49; No. 3 yellow, $1.52; No. 4 yellow, $1.48@1.50; No. 4 mixed, $1.47@1.48; No. 5 mixed, $1.46. Oats, No. 3 white, 91c; No. 4 white, 90c.

MINNEAPOLIS, Minn., March 16.—Flour unchanged. Bran, $47.

Wheat, cash No. 1 northern, $2.65@2.75. Corn, No. 3 yellow, $1.53@1.55. Oats, No. 3 white, 88½@90½c. Flax, $5.18@5.28.

FINANCIAL

New York and Boston Curb

All Listed Stocks

Bought and Sold Outright or on Margin

Quotations and reports furnished on request.

J. P. Fitzgerald & Company

STOCKS AND BONDS

334-335 Boatmen's Bank Bldg.

Olive 1611.

COMPARISONS

The latest edition of our "Comparison Book" contains analytical summaries of the last 7 annual reports of 40 leading industrial and railroad stocks dealt in on the New York Stock Exchange.

Upon request for 11-PD we will be glad to send you a copy gratis.

SLATTERY & Co. (Inc.) Investment Securities

40 Exchange Place, New York

FINANCIAL

NEW ISSUE

$2,500,000

Motor Wheel Corporation

8% Cumulative First Preferred Stock

THE Motor Wheel Corporation, by the purchase of all the assets of the PRUDDEN WHEEL COMPANY, Lansing, Mich.; THE AUTO WHEEL COMPANY, Lansing, Mich.; THE GIER PRESSED STEEL COMPANY, Lansing, Mich., and THE WEIS & LESH MANUFACTURING COMPANY, Memphis, Tenn., will become one of the most important manufacturers of motor vehicle wheels in the world.

Through the Gier Pressed Steel plant, it will also have an extensive production of various pressed steel parts for passenger cars and trucks, including hub caps, axle housings, brake drums, etc., and will be equipped to supply metal wheels, should the demand arise.

From Forest to Highway

The Prudden Wheel Company—the first in the United States to adapt the present artillery type of wheel to automotive use—will devote its entire facilities to the manufacture of wheels for passenger cars. The Auto Wheel plant will be devoted to the exclusive manufacture of wheels for motor trucks, which forms an important and increasing part of the business. Through timber holdings in Tennessee, and the mills of The Weis & Lesh Manufacturing Company, the new corporation is assured its hardwood requirements.

These plants as a whole represent a complete cycle in the manufacture of wheels for motor vehicles.

Sales and Net Income

The combined net sales of the four companies have increased from $2,543,427 for the year 1915 to $7,366,473 for the ten months ended October 31, 1919. During the four years and ten months ended October 31, 1919, the annual net income available for dividends, even after deducting Federal taxes, averaged over 3¼ times the annual dividend requirements on this issue, and for the ten months ended October 31, 1919, were at the rate of over five times the dividend requirements.

The new capital will be used to complete the present construction program, and for additional working capital.

Future issues of stock are restricted. Voting power provisions also protect the holders of this stock. The Corporation has no funded debt.

In offering this issue of preferred stock great care has been taken to make it an investment security of high order. Net current assets are to be maintained at an amount equal to [illegible] 125% and total net tangible assets equivalent to at least [illegible] of the aggregate par value of the outstanding Preferred Stock. An annual sinking fund of 15% of net earnings (after payment of First Preferred dividends) is provided for the retirement of the stock at not exceeding $115 per share and accumulated dividends.

The details are fully set forth in the circular.

We recommend this Preferred Stock as an attractive investment

Price, 100 and accrued dividends

Complete Illustrated Circular upon Request from

The National City Company

Correspondent Offices in More Than 50 Cities

St. Louis—415 Olive Street

Telephone—7140 Olive

The National City Company, through its experts, has made a careful analysis of ... earnings and values of the properties of this Company, and while it ... believes the above statements to be correct and has itself acted upon ...

WHILE the Post-Dispatch investigates all Financial Advertising before publication, it necessarily cannot recommend or indorse any investment or speculation advertised. The buyer must exercise his own judgment.

ST. LOUIS POST-DISPATCH
DAILY MAGAZINE

MORE TRUTH THAN POETRY

By James J. Montague.

THEN AND NOW.

If all the good old tales are true, the cave man, when he went to woo,
Would grab a rail, and club his frail
Until she learned to love him.
The maiden, so the stories say, when courted in this curious way
Was quite content to wed the gent,
And thought the whole world of him.

If we could woo in such a style, our courtship would be well worth while;
We needn't slave and scrimp and save
For candy, shows and flowers.
It wouldn't need a ring or pin, a charming lady's heart to win,
We'd take a rock and tap her block,
And lo! She would be ours!

But if we tried to win a maid as did the cave man, we're afraid
She'd turn on us and fume and fuss
And make things quite unpleasant.
This theory of courtship may be suited to an elder day,
But just the same, it's not a game
That's safe to play at present.

And we suspect, if truth were told, that even in the days of old,
That cave men tried to win a bride,
By bending saplings double
Across her pretty little head, that he instead of getting wed
More often got an awful lot
Of beating for his trouble.

MERELY A FINE GESTURE.
Unless New Jersey intends to secede from the Union, it would seem that 3.50 per cent beer law was largely rhetorical.

IF YOU KNOW WHAT WE MEAN.
We should say that William Jennings Bryan was suffering from acute obsolescence.

(Copyright, 1920.)

Spiral Logic.

The Hardened Grouch was in the club smoking-room and was having his innings.

"It's a vile country," he growled. "A fellow can't afford to live because of the income tax, and he's afraid to die because of the death duties! If only the Government would play the game straight—"

"Oh, I think they're straight enough," interrupted an M. P. who was present.

"Straight!" repeated the Grouch, in a tone of withering scorn. "Yes, you're all straight—so much so that if any one of you were to swallow a 10-inch nail you'd cough up a corkscrew! Now look here—"

But his interlocutor had fled.—London Tit-Bits.

Buyers' Guide.

Buying what you do not need is an easy road to needing what you cannot buy.—Boston Herald.

The New Poor.

"Good-morning, madame. I deal in cast-off clothing."

"Oh, how lucky! Do you think you have anything that would suit my husband?"—Punch.

Their Turn.

Bolshevism is a many-headed monster. After a fete recently given by Leon and Anatolia Trotzky, there was food in abundance, wine sparkled in the glasses, and music was provided by a gypsy orchestra. Suddenly the sound of the instruments ceased, and the musicians shouted to the merry guests:

"Why should you be the only ones to dance? You are behaving like the bourgeois. It is our turn now!"—Living Age.

Not Ambitious.

"With another $10,000 we can make this show a success," said the optimistic producer.

"My friend," replied the "angel," "I'm merely interested in a certain member of the chorus, not the star. Therefore my limit is $10,000."—Birmingham Age-Herald.

Unreasonable.

Studio Manager: What did you do to the star to make her cry like that?

Director: Nothing, except to insist that she take off at least a pound of her jewelry while she's playing a scrubwoman role.—Film Fun.

THE WEEKLY MEETING OF THE TUESDAY LADIES' CLUB.—By GOLDBERG

(Copyright, 1920, by R. L. Goldberg.)

ANOTHER ENEMY FOR THE TELEPHONE COMPANY.—By TUTHILL

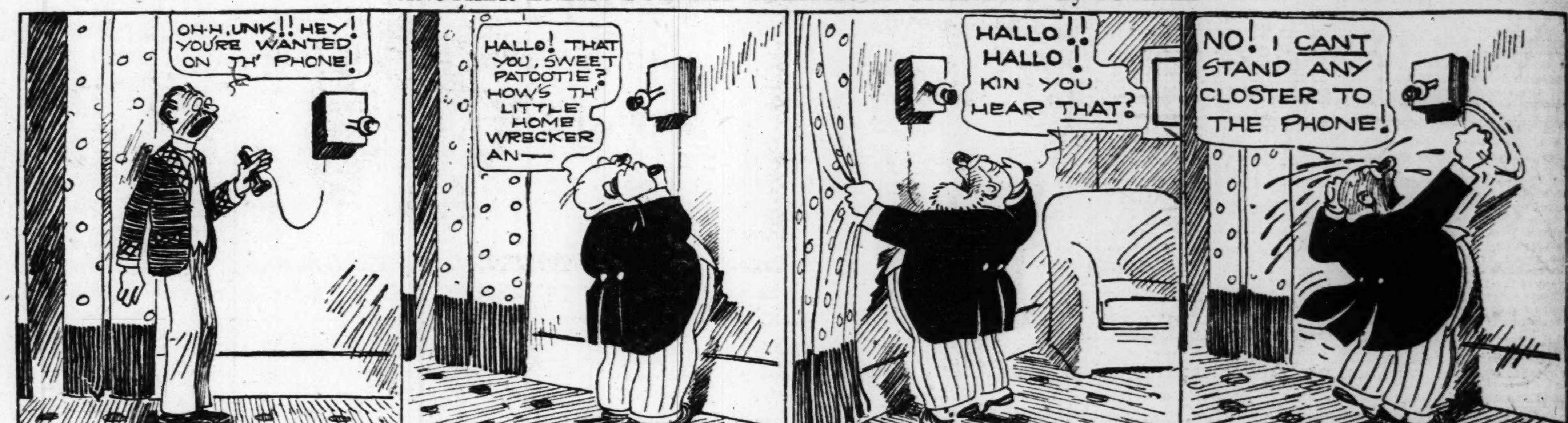

NOW IT'S CLEAR AS MUD TO SIR SID, OLD DEAR—By BUD FISHER

(Copyright, 1920, by H. C. Fisher. Trade Mark Reg. U. S. Pat. Office.)

Grandma, the Demon Chaperon—By Fox

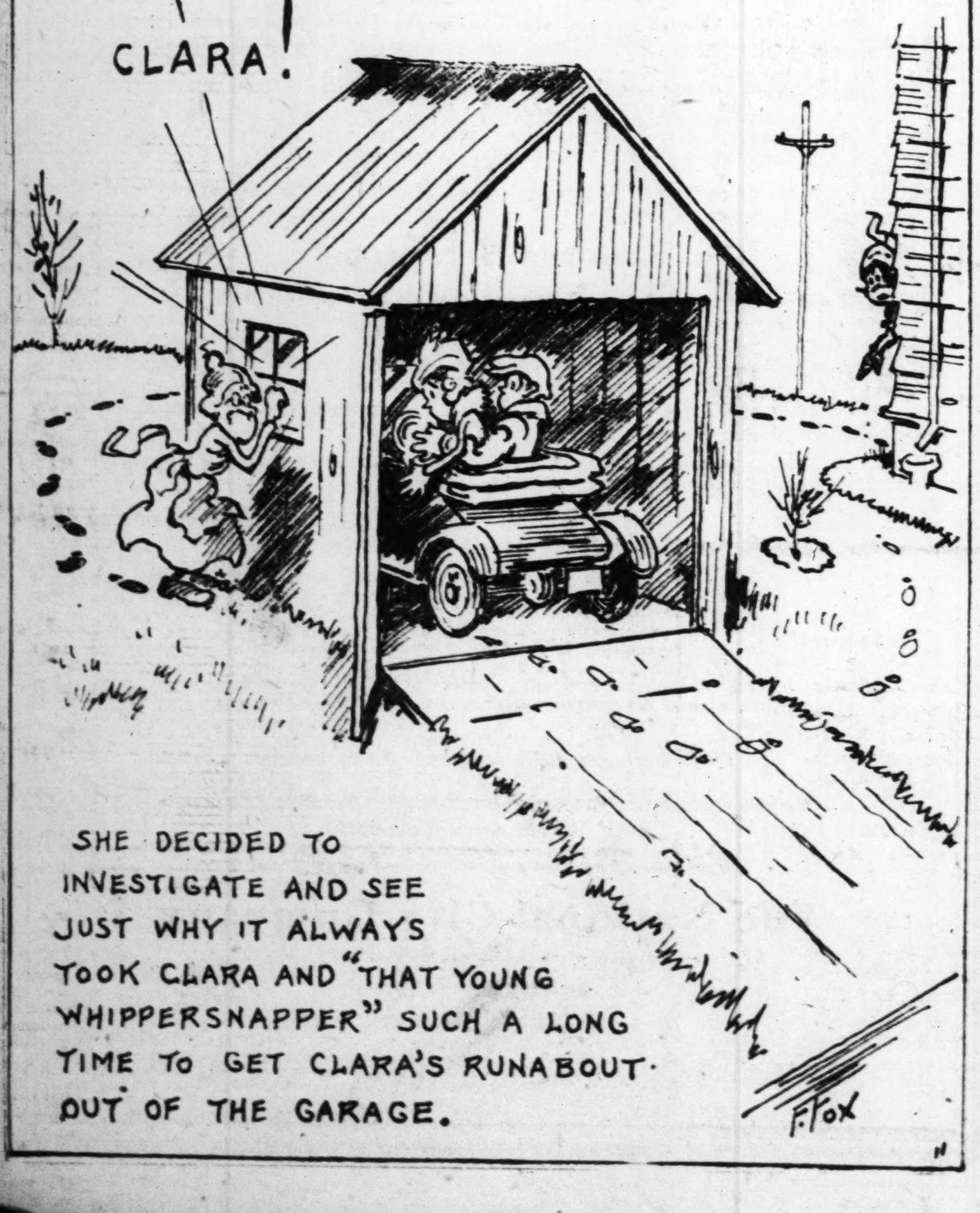

About 28.

"Pop!"

"Yes, my son."

"What are the 'Middle Ages'?"

"Why, the middle ages, my boy, are the one which, when the women reach, they stop counting."—Yonkers Statesman.

"I'll marry you on one condition!"

"That's all right; I entered the college on four."—Record.

Frowns of Fortune.

It was in the Argonne. A regiment of negro pioneers from Dixie who had been inducted into the service had just received a batch of mail. But neither Jefferson Madison Monroe nor his particular side-kick, Washington Jones, was manifesting any great elation. In fact, they both looked decidedly in the dumps.

"Wash," mourned Jefferson, "I'se the hard luckin'est nigger what was ever. I done just got a letter from mah gal, and she's gone and went and married another."

"Oh, man, man!" wailed Wash. "You don't know what hard luck am. Me, I just got a letter from the Draf' Board what says I'm exempt!"—Home Sector.

A man's character is sometimes read in his wife's face.—Florence (Mass.) Bulletin.

A Bushel of Interest

¶ "Saw" a little off your salary each week, and deposit it in a savings account with the Mercantile Trust Company.

¶ *The interest is compounded semi-annually.*

¶ Daddy, Mother, Willie and Susie Thrift are all savers.

ARE YOU?

¶ If not, start a savings account with—

"THE INSTITUTION FOR SAVINGS"

ONE Dollar Starts ONE

Mercantile Trust Company
Member Federal Reserve System — U.S. Government Supervision
EIGHTH AND LOCUST —TO ST. CHARLES
Capital and Surplus, $10,000,000

"Best by Every Test"

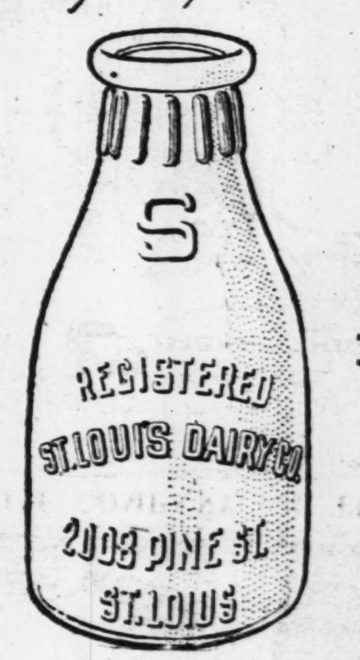

J. Charless Cabanne,
President
John P. Cabanne,
Vice-Bresident
Robert L. Kayser,
Gen. Manager
John F. Lee,
J. Sheppard Smith
Ed. F. Hagemann,
Sec. and Treas.

Drink More Milk

Drink good milk, that is, St. Louis Dairy Company's Milk. It's a fine habit for the whole family to cultivate, because it builds health, and health makes for happiness.

The unusual sanitary precautions exercised by the St. Louis Dairy Company, are of no little importance to the careful American housewife. Upon her devolves the careful selection of food and the guarding of the health of the household.

The mere comparison of St. Louis Dairy Company's safety, service and satisfaction policy is sufficient to convince the most exacting of its unquestioned superiority.

St. Louis Dairy Company